The Herald-Palladium

COMBINING The News-Palladium AND THE HERALD-PRESS

FINAL EDITION — 88 PAGES — 8 SECTIONS BENTON HARBOR — ST. JOSEPH, MICHIGAN WEDNESDAY, NOVEMBER 23, 1977 20c

WEATHER

In 20s tonight. Flurries. In 30s Thursday.

Readings from Tues. noon to Wed. noon:

12 n.	32	3 a.m.	31
6 p.m.	32	6 a.m.	31
9 p.m.	28	9 a.m.	30
12 m.	28	12 n.	34

High, 34, at 2 p.m.; Low, 27 at 10:30 p.m.

Dowagiac Fire Ruins Theater

No Injuries; Loss Placed At $100,000

BY AL AREND
Staff Writer

DOWAGIAC — Fire here Tuesday afternoon gutted the Dowagiac Movie theater causing an estimated $100,000 damage.

No one was inside the building at the time, as the theater is only open evenings during the week. No firemen were injured either, according to Joe Cauffman, Dowagiac fire chief.

Chief Cauffman who estimated dollar loss said the fire started in the cathedral-ceiling area of the building. The roof of the structure located in the center of the downtown area collapsed.

At the height of the blaze, smoke could be seen for miles as a strong wind pushed it in a westerly direction.

Traffic had to be rerouted around the downtown area for several hours as firemen from four departments battled the stubborn blaze.

Firemen received the call at 1:09 p.m. and had the fire out by 3 p.m., according to Cauffman. Other departments assisting Dowagiac in keeping the fire from spreading to adjoining buildings were Indian Lake, Twin Lake and Cassopolis.

Chief Cauffman said both his department and the gas company checked the building out Monday, when an employee reported the smell of gas.

"At this point, I don't believe Tuesday's fire and Monday's gas smell were connected, as no leak was found in the basement area where the odor was," Cauffman said.

He said the State Fire Marshal's office would be called to check the scene today in an attempt to determine what caused the fire.

The building was constructed in the mid-1940's after a fire had destroyed it during World War II.

Southwest Entertainment Inc., a Michigan Corp., was in the process of purchasing the theater on a contract basis from Ranjit Diol of Dowagiac, former operator of the theater and building title holder.

Southwest Entertainment Inc., shareholders were identified as Mrs. Alys Chabot of Coloma and Joey Andrews Jr. of Dowagiac. Mrs. Chabot was in charge of the management of the theater. Southwest Entertainment Inc., made agreement as leasee purchaser of the building in September, 1976.

Mrs. Chabot also owns and operates The Loma Theatre in Coloma. The Loma is not a part of Southwest Entertainment Inc.

Chief Cauffman said the building was insured.

The theater which seated 395 had recently been remodeled and automated, with a new projection system, lobby, and carpeting. The owners had also planned to install acoustical wall drapery in the auditorium of the theater.

The fire was discovered by Mrs. Sharon Schuurr of Dowagiac, a theater employee, as she entered the building around 1 p.m. She told firemen she "smelled smoke" and heard "a crackling" noise.

Adjoining buildings on each side of the theater received smoke and water damage. The Western Auto Store had extensive water damage to its basement storage area. The Hart Jewelry Store, located in the front portion of the theater building also had smoke and water damage as did the Pattison building.

GOING HOME: Sharon and James Nelson prepare to leave All Children's Hospital in St. Petersburg, Fla. Tuesday with 6-week-old Lesley for air trip home to Fort Wayne, Ind. Infant had cardiac pacemaker implanted in her chest on Oct. 11 when she was just 2½ hours old. Doctors say they believe she is the youngest recipient. (AP Laserphoto)

DOWAGIAC THEATER BURNS: Dowagiac firemen are seen on roof of Dowagiac Movie Theater, 214 S. Front St., Tuesday afternoon. Fire which gutted building was discovered around 1 p.m. and put out by 3 p.m. No one was inside building at time as theater is open evenings during the week. Fire Chief Joe Cauffman estimated damage in the $100,000 area. (Eva Bower photo)

STATE NOT READY, KELLEY SAYS

Ruling Blocks Sand Mining Lid

By MALCOLM JOHNSON
Associated Press Writer

LANSING, Mich. (AP) — Sand dune mining in Michigan can continue without restrictions until at least next summer under a ruling that blocks state efforts to impose temporary regulations.

Attorney General Frank Kelley said in a letter released Tuesday that the state cannot issue provisional permits giving it limited authority over sand mining operations. And, Kelley told Natural Resources Director Howard Tanner, sand dune mining may continue unrestricted until the state is ready to administer a new law regulating the operations.

Two firms, Martin-Marietta Aggregates and Manley Brothers Sand Mining Co., mine dune sand between Bridgman and Grand Mere in Berrien County. Last week, Berrien Circuit Judge Chester J. Byrns ordered that a temporary restraining order remain in effect preventing Manley Brothers from mining sand in the Grand Mere area.

Byrns has said the court action came "because there isn't anybody to issue the state permit." He added the situation resulted from the state legislature passing the Sand Dune Management Act, but not providing ways to implement, fund, or enforce it. The legislature later passed an amendment saying the DNR could issue provisional permits for mining, but the DNR claimed it did not have the authority and asked the attorney general's office for the opinion, which was released Tuesday.

Berrien Circuit Judge William S. White in September, issued an injunction, restricting Martin-Marietta Aggregates to mining a five-acre Bridgman site, plus other land covered by a 1976 city permit. The city sought the action in a dispute over provisions of the 1976 permit.

An official in the Department of Natural Resources said he did not expect any major problems because of Kelley's ruling. But he acknowledged the DNR wanted interim powers to restrict mining now underway.

The problem was caused by a delay in implementing a 1976 law that required sand mine operators to get state permits by last July. To obtain the permit, an operator must submit an environmental impact statement and a plan to reclaim the land he is mining.

Regulation of sand dune mining will be imposed within two miles of a Great Lakes shoreline, and operators will be bonded to ensure they protect the land. The DNR is to designate areas for regulation, and has listed six priority sites so far — all along Lake Michigan.

But the DNR failed to implement the law by July — partly because of a lack of time and partly because of a lack of money. It has been put off until next July 1.

Pending appropriations from the Legislature, Tanner notified sand miners that the department would issue provisional permits to give the state regulatory power until next July, when formal permits will be required under the new law.

The Legislature approved a resolution authorizing such temporary permits. But Kelley said that was improper.

Kelley said the original law did not provide for provisional permits. And, he said, the Legislature cannot change a law merely by passing a resolution.

Thomas Segall, a DNR geologist in charge of reclamation and mining control, said the department has received $110,000 in the state's budget for the fiscal year which began Oct. 1. He said personnel have been hired and work begun on putting the law into effect.

By July 1, he said, all sand dune miners will have to obtain state permits, after winning DNR approval for their environmental impact reports and reclamation plans.

Segall said he foresaw no major problems because of Kelley's ruling, and added the DNR is monitoring sand dune mining now anyway. He said there are about 10 sand dune miners operating at about 20 locations in Michigan.

Board Rejects BH Teachers' 'Last Offer'

The Benton Harbor school board did not accept a proposed "last best offer" from the Benton Harbor Area Schools teachers presented to them in an executive session Tuesday night. Michael Schroeder, chief negotiator for the teachers' union, said that the rejection of the teachers' offer greatly increases the possibility of a teacher strike. He declined, however, to indicate if or when any strike action would take place. Camilla Hunt, president of the union, said she would not comment on any job action until the board's detailed reply was received.

Warren Andrews, group director of personnel and labor relations for Benton Harbor Area Schools, said that a statement will be issued to the teachers outlining the board's position on each issue involved in the contract. The teachers' offer was presented to the board by Atty. Darrel Jacobs, Kalamazoo, labor counsel for the school board. Jacobs met with representatives of the teachers' union Monday.

"The entire school board was present at last night's meeting," Andrews said, "and the statement that is issued will explain the board's exact position on every aspect of the contract."

Andrews said that major differences to be resolved involve salary, health and liability insurance, release time for the president of the teachers' union, and retroactivity of the contract.

Unless the teachers change their position, Andrews stated, the next step in negotiations will come Dec. 6 and 7 when an appointed fact finder reviews the contract offers. Elaine Frost, an attorney from Detroit, has been appointed fact finder for the Benton Harbor Area Schools by the Michigan Employment Relations Commission.

The fact finder may make recommendations toward solution of the impasse, but the recommendations are not binding.

INDEX

SECTION ONE
Editorials ..... Page 2
Area Highlights ..... Page 3
Women's Section .... Pages 4-6
Ann Landers ..... Page 6
Obituaries ..... Page 11
SECTION TWO
News Roundup .... Pages 14-24
SECTION THREE
Sports ..... Pages 26-35
SECTION FOUR
Comics, TV, Radio..... Page 41
Markets ..... Page 42
Weather Forecast..... Page 42
Classified Ads ..... Pages 43-47
SECTION FIVE
Fairplain Plaza..... 8 Pages
SECTION SIX
Fairplain Plaza..... 8 Pages
SECTION SEVEN
K-Mart ..... 16 Pages
SECTION EIGHT
Woolworth ..... 8 Pages
SUPPLEMENTS
Sears ..... 10 Pages
Goldblatt's ..... 12 Pages
Sony ..... 8 Pages

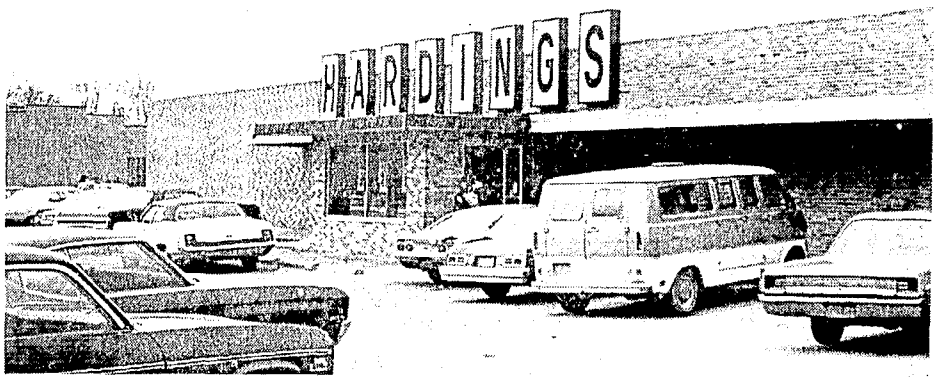

ROBBERY SITE: Two men armed with handgun held up employee of Harding's Market, Bangor, in store parking lot Tuesday afternoon and escaped with $4,000. Employee had just returned from nearby bank. Police said they have obtained a partial license plate of the getaway car, but had not arrested any suspects as of this morning. (Staff photo)

Search Continues For Suspects In $4,000 Bangor Market Holdup

By DENNIS COGSWELL
Paw Paw Bureau

BANGOR — Police said here today they were continuing their search today for two men who held up an employee of the Harding's Market in this community Tuesday afternoon and escaped with $4,000.

Bangor Police Chief Claude Robertson said the employee, Onita Nelson of rural Bangor, told officers she had just returned to the parking lot of the store on W. Monroe Street after picking up the money at the West Michigan Savings Bank several blocks away, when she was accosted.

Robertson said police were told a man jumped out of the back seat of a car that had pulled into the parking lot, pointed a blue barreled handgun at Mrs. Nelson, and ordered her to "Toss the bag over." After grabbing the money, Robertson said Mrs. Nelson reported the man got back into the car as it sped out of the parking lot, headed north out of town.

Mrs. Nelson, who was not injured, described the getaway vehicle as a beige or cream-colored older model car, possibly a Ford. Robertson said a partial license number was obtained.

Both suspects were described as blacks; the driver about 17 to 18 and wearing a blue and yellow ski mask. The man with the gun was described as being about 40 and wearing dark clothes.

Police said the money taken included $3,500 in ten dollar bills, and $250 in one dollar bills, with the remainder in rolls of change.

Officers maintained roadblocks in the area for about an hour after the 12:35 p.m. stickup without any success.

Berrien Bid Denied By U.S. Court

BULLETIN

CINNCINATI — The U.S. Sixth Circuit Court of Appeals here Wednesday denied a motion from Berrien County which sought to block the release of $804,500 in federal public works grants each to the City of Benton Harbor and Benton Harbor Area Schools.

The circuit court ruling upholds the ruling from U.S. District Judge Noel Fox who ordered the money released in October.

New Band at Lakeshore Inn, Coloma. "Touch of Gold". Fri. & Sat. eve. No cover. Adv.

Fri. only! 20% off entire stock. Sandi's, 2916 Niles Ave., St. Joe.

Open Thanksgiving. Homestead Resturant. 1850 Napier Ave. Dinner 12-8. Adv.

Open Thanksgiving noon till 7 p.m. Open to the public. Fairway View Dining Room, at Pebblewood Country Club, Bridgman. Corner of Shawnee & Jericho Rd. For reservations call 465-3530. Adv.

City of St. Joseph rubbish collection scheduled for Thurs., Nov. 24, 1977 will be picked up Fri., Nov. 25. Adv.

Lottery Game Daily Winner

DETROIT (AP) — The winning number in Tuesday's daily Michigan Lottery game is nine-eight-eight (988).

Notice

The Herald-Palladium will not publish tomorrow, Thursday, Nov. 24, Thanksgiving Day.

Wanted Boys & Girls, 12 yrs. or older to deliver Herald-Palladium paper routes in downtown St. Joseph. Call 925-0022 for more information. Adv.

The Herald-Palladium

EDITORIAL PAGE

Editor And Publisher, W. J. Banyon

Managing Editor, Bart Lindenfeld

Were it left to me to decide whether we should have government without newspapers or newspapers without government, I should not hesitate to prefer the latter. – Thomas Jefferson.

Without Problems, No Need For Thanksgiving

Over a world which seems continuously in difficulty hovers annually the spirit of Thanksgiving. The Pilgrims who founded it were thankful that they had enough to eat, that disease had spared them and that the Indians were at the moment inactive.

It is a day devoted to acceptance of surroundings and events, with a mental summing up of the blessings attending one's participation in them and an expression of gratitude to Providence that so far all is well.

What if all America's Thanksgivings had been comfortable and free from fear and want? Would America still be celebrating the day? Probably not.

An unbroken prosperity and sense of safety blunts the spirit of reliance upon a higher power as certainly as adversity strengthens it.

Because it stems from one of the most vigorous and striking of our national origins, Thanksgiving occupies a place of special sentiment in American hearts. Yet, amid our feasting, we sometimes are inclined to forget that Thanksgiving is, first of all, what its name implies — a religious commemoration.

Unless we express our gratitude to God for our national and individual blessings, the laden table bears just another meal.

Some will argue that there is little for which to be grateful in a riven world, where tension waits upon the doorstep, where so large a part of income goes into armament.

When Gov. Bradford made provision for a day of Thanksgiving and prayer, after the first harvest of the New England colonists in 1621, his was an expression of both gratitude and faith. The settlement clung to the fringe of an unknown continent, beset with enemies, vigilant, industrious and devoted to certain ideas. The colonists were there because of their love of freedom.

We are where we are on this Thanksgiving because we chose and choose to defend freedom. In this sense, our situation, our sentiment and our faith are one with those of the Pilgrims. What we have made is a moral choice.

Not the least part of our gratitude should be for our freedom to choose. In large parts of the world, such a choice is not possible.

Having chosen, our spiritual resources as a nation and as individuals which strengthen with use should give us the faith of the Pilgrims that the future will be bright and filled with promise.

Farmer's A Nice Man-- But Not A City Manager

Melvin Farmer Jr. is a pleasant man, and it's too bad he couldn't hang on to the job of Benton Harbor city manager. But he and his supporters were simply ignoring recent history when they expressed surprise that Farmer was fired Monday night. It's been common knowledge among city hall observers that there was dissatisfaction among city commissioners about Farmer's performance.

Last June Farmer was openly criticized by Mayor Joel Patterson when the manager came up for a pay increase. Reporters at city hall knew for months that the probability of firing Farmer was being discussed. They also knew commissioners were rather regularly admonishing the manager (in private) about what they considered serious oversights in his administration.

In particular, they complained about public works activities. Another special concern was Farmer's apparent inability to delegate authority. His office was stacked with papers that many commissioners felt could better have been handed subordinates for action. Further, several commissioners felt Farmer was not informing them adequately in advance of important matters coming before them. Not infrequently, they compnained ,this caused them to be confronted with "crisis after crisis."

Actually, Farmer has a communications block. Seemingly a fluent speaker, he often sounds like more words than message. He lacks coherence.

The plain and simple fact of Farmer's dismissal is that he's not practical enough to handle the job. Although he's a prodigious talker, he's not a prodigious doer. That's just what Benton Harbor doesn't need in the manager's chair. For many years now, the city has had too much rhetoric and too little accomplishment.

There isn't any indication that Farmer's dismissal was political. The five members of the commission who voted to oust him appear to have done so because they desperately want a manager who can help lead the City of Benton Harbor out of some of its still growing problems.

Neither is there any indication that the ouster was racially motivated. Three blacks and two whites voted to fire Farmer, a black; two whites and two blacks voted not to fire him.

While feeling that somewhere Mel Farmer can do a fine job for someone, we have to agree with the city commission majority that his niche is not the job of city manager.

The commission majority has cleared the air, and now should make all haste in finding a man who can shoulder the burden of what has got to be one of the toughest city manager's jobs in the state. The commission's ability to pick and hire an outstanding person means a great deal to the future of the entire Twin Cities area.

Surprise!--Cuba Expands In Africa

Sometimes it seems the U.S. State Department either has few intelligence operatives working for it or doesn't read the reports they hand in. The official policy toward Cuba has flipped again, this time over public reports that Cuba has expanded its military presence in Africa to 27,000 soldiers, technicians and other personnel in 16 states.

That fact, said a department spokesman, "will have an impact on the pace and even the possibility of normalizing relations."

Didn't the State Department know that Cuba has been attempting the same type of guerrilla subversion in Africa in recent years that it attempted without noticeable success in Latin America during the 1960s? Or if it did know, why was it so eager to "normalize" relations only a few months ago?

The Herald-Palladium

(A daily newspaper published regularly except Sundays and certain holidays at Michigan and Oak Sts., Benton Harbor, Michigan, 49022, being the consolidation of The Herald-Press and The News-Palladium.)

Entered for second class postage at Benton Harbor and St. Joseph, Michigan.

Volume 92, Number 276

Member of The Associated Press and the Audit Bureau of Circulations.

The Associated Press is entitled exclusively to the use for publication of all local news printed in this newspaper as well as all AP dispatches.

Telephones:
Benton Harbor, 616/925-0022
St. Joseph, 616/983-2531

Subscription Rates:
All Carrier Service ..... 90c per week.
Motor Route Service ... $4.50 per month.

Mail in Berrien, Cass, Allegan and Van Buren Counties:
One Year $54.00
Six Months 31.00
Three Months 18.50

All Other Mail:
One Year $64.00
Six Months 37.00
Three Months 22.00
One Month 8.00

All mail subscriptions payable in advance.

Mail orders not accepted where carrier service is available.

Fill It Out--You May Be Surprised!

EDITOR'S MAILBAG

WRITER NUDGES SCHOOL BOARD

Editor,

Every thinking person in our community realizes the pressures on the board of education to spend money. Almost all employees of the board are without a contract. The board must have been aware this would happen, and yet no sign of any sincere effort to settle differences with the various groups is apparent.

Most of the people in the process of negotiating contracts live and pay taxes to the Benton Harbor Area School District. When their contracts expire and they start talking new contracts they find they are not negotiating with Warren Andrews, director of personnel and labor relations, (hired by the board and paid out of local tax monies) but with lawyers who are not even local men but men who come from the Kalamazoo area. Surely the board must realize that this action of hiring outsiders alone is enough to antagonize the average taxpayer.

If the board of education feels it is unable to meet with its own people and negotiate to its satisfaction then why not use attorneys from the Berrien County area? This is where the board gets its monies; the residents have a right to expect these funds to be spent here. Common sense tells us both sides will try to get the "best deal" possible. Common sense tells us that the bitter feelings generated by those outside attorneys will carry over into the millage elections and the school buildings.

Isn't it time to go back to the very reasons there are boards of education, administrators, teachers, secretaries and all the other people who are a part of our school district . . . the children in this area . . . who should be our main concern.

The more we hear about the board of education the more we are inclined to think it is acting as if it has lost sight of the reason for having schools.

Mrs. Henry Miller
2106 M-139
Benton Harbor

SMUT MAGAZINES OFFEND SHOPPER

Editor,

Yesterday, Nov. 6, I went to the IGA store on the east end of town to purchase a few items. Directly across the aisle in front of the ice cream box was the magazine rack. It had the usual magazines you expect to see (Hustler) and whatever. On the front cover of one magazine was a (completely) nude woman who was exposing herself in the grossest way. Pornography in the truest sense of the word.

As a Christian in the Hartford community, I strongly protest this and I expressed this opinion. The manager was not present but the young ladies at the cash registers expressed the same feelings. I think it is a good store with good quality foods and they do a good business. They don't need these magazines and neither does the Hartford community.

Larry A. Curtis
Beechwood Village, Lot 86
Hartrd

EDITOR'S NOTE: William Weeden, who along with his wife is co-owner of the Hartford Shopping Center (formerly IGA), told this newspaper he didn't realize the magazines were on such obvious display. "I will take appropriate action," Weeden said.

HERALD-PALLADIUM PHONE NUMBERS

Effective telephone numbers for The Herald-Palladium are: Benton Harbor office, 925-0022. Colfax avenue and Oak Street: St. Joseph office, 983-2531, at 116 State St.

Do You REMEMBER?

— 10 Years Ago —

Workmen for Pearson Construction Co., Benton Harbor, held a brief "topping out" ceremony Wednesday after completing Memorial hospital addition concrete structural work, by raising an American flag over the job. Shortly afterwards the workmen poured the roof of the penthouse which will be the highest point in the $5 million hospital addition in St. Joseph. Structural work is six weeks ahead of schedule and bricklaying is three weeks ahead.

Gail Sarno, 17, Covert high school student, has been selected as a delegate on the peaceful use of the atom at Chicago, sponsored by Consumers' Power Co. Bernard Abrams, Covert high school biology instructor, will attend the session as a sponsor. Miss Sarno, daughter of Mr. and Mrs. Harry Sarno, is working on a blood cells project.

— 25 Years Ago —

A Buchanan couple who kissed their first kiss on a "movie set" will be married on a New York television stage next Tuesday, and then embark on a fairy-tale honeymoon. Beverly Shaver and Jack Shirley of Buchanan met when they were casting the leading roles of a motion picture filmed as a project of the Buchanan high school. They kissed for the first time before the high school camera and that romantic meeting won for them a chance to wed before television cameras. They have been chosen by the program "Bride and Groom" for a wedding to be telecast from a New York TV stage and a fabulous honeymoon to some still-unknown destination. In addition, the couple will get valuable wedding gifts from the sponsors if previous programs are any indication. The couple will return to their new apartment home in Buchanan after the honeymoon.

— 50 Years Ago —

The cost of running the city for 1928-29 is estimated at $378,258.75 in the annual budget submitted to the Benton Harbor city commission last night. Although the operation cost is about $30,000 more than last year, the tax role is increased only $11,000. The difference is made up largely through added revenues derived from increased water rates.

— 75 Years Ago —

A.S. Miles & Co. wish to inform the young ladies of the city that they have a new stock of orange shoe strings on hand, so that every young lady should have an orange and black belt to show her loyalty to the brave football boys.

A new heating plant is now in operation at the Christian church in Benton Harbor. There has been much disappointment for some time because the church was not sufficiently heated.

Berry's World

"Are you ready for my woolly bear caterpillar report?"

Martha Angle Robert Walters

U.S. Should Not Turn Its Back

WASHINGTON — HEW Secretary Joseph A. Califano Jr. may be vehemently opposed to federal funding of abortions, but he's not a know-nothing. And that's more than can be said for some in Congress who share his philosophy.

Califano has personally intervened to insure that the Center for Disease Control in Atlanta will continue to monitor the public health impact of the cut-off of Medicaid financing for abortions.

Rep. Henry J. Hyde, R-Ill., leader of the anti-abortion forces on Capitol Hill, had protested the monitoring program after the CDC last month reported the first documented death attributable to the cut-off, which took effect on Aug. 4.

A 27-year-old Texas woman, denied a government-paid legal abortion because of the funding ban imposed by Congress, died Oct. 3 in a McAllen, Tex., hospital after undergoing a botched abortion at a "pharmacy" just over the Mexican border.

Four other women, two of whom were also Medicaid recipients, were admitted to the same hospital with septic complications following abortions at the same Mexican facility, the CDC reported.

As it happened, the CDC report broke just as House-Senate conferences were bitterly fighting over extending the ban on publicly-financed abortions for the poor.

Hyde apparently felt the news from McAllen wasn't likely to help the House conferees, who are seeking to perpetuate the existing near-total ban on the use of federal funds for abortions. So he called up Califano to complain. The Health, Education and Welfare secretary — to his credit — reportedly told Hyde to take a long walk off a short bridge, though he no doubt phrased it more tactfully.

The monitoring program, Califano told CDC officials, will go forward — without political interference.

And that is as it should be.

It is one thing for President Carter, Joe Califano and a majority of the Congress to decide — FOR WHATEVER PHILOSOPHIC AND POLITICAL REASONS — to prohibit the use of federal funds for abortions.

It is quite another matter, however, to suggest that the government needn't bother to ascertain the consequences of such action.

The Center for Disease Control has been monitoring abortions in the U.S., both legal and illegal, since 1970. Over that period, there has been a steady increase in the number of abortions performed, from 193,000 in 1970 to 855,000 in 1975, the last year for which complete statistics are available.

But at the same time, the number of abortion-related deaths has dropped sharply, especially since the landmark Supreme Court decision of 1973 made legal abortions available nationwide. There were 128 deaths in 1970, and only 44 in 1975.

Both Congress and the executive branch — not to mention the rest of us — need to know whether the denial of Medicaid payment for abortions will affect the number of abortions performed and the deaths associated with them.

No matter what Congress ultimately decides about the scope of the funding cut-off for the future, women who can afford to pay for abortions themselves will continue to receive them.

Maybe the poor will beg, borrow or steal enough money to obtain safe and legal abortions even without public funding. Maybe they'll have their unwanted babies, ballooning the welfare rolls. Or maybe they'll turn in desperation to back-alley butchers or Mexican "pharmacies" and wind up in the CDC mortality statistics.

Marianne Means

McGovern May Try For Two

WASHINGTON — Sen. George McGovern, who carried only one state in 1972 as the Democratic presidential nominee, is now hinting that he'd like to try for two in 1980.

McGovern appears to harbor the fantasy that he can become a latter-day Gene McCarthy and bring down an incumbent president in the Democratic primaries. He also indulged briefly in presidential dreams in 1976, but stayed out of the contest after efforts to arouse former ardent supporters failed.

In politics, hope springs eternal. McGovern, back home in South Dakota, told a reporter for a local paper: "Just into the first year of a president's administration it's impossible to say you'd consider running against an incumbent from your own party.

"But you never entirely rule it out," he said. "I think if I ever ran again, I'd have the opportunity of starting later than I did in 1972. If history ever made a turnaround and I thought people wanted me, I think I'd have 90 percent of the people in the country who at least know who I am."

Those are clearly the words of a fellow who has given the idea a lot of thought.

Meanwhile, other people are thinking, too.

+ + +

Iowa's GOP Gov. Robert Ray hosted the president's mother, Miz Lillian, before she left with his wife, Billie, and 250 Iowans on an exchange program visit to Ireland. He told a Middle Western food and social policy conference that she was really very polite. "She said she decided it wasn't all that bad staying overnight with a Republican after all," he smiled.

Ray also offered a bit of wry philosophy for farmers, who are unhappy about low grain prices. "If you get up early enough and work hard enough you'll make a fortune," he deadpanned, "that is, if you strike oil on your farm."

+ + +

You're not imagining things if you think Coca-Cola cans are suddenly shrinking. Without fanfare, Coke and some other soft-drink makers are putting out 8-oz. cans in addition to the traditional 12-oz. cans. The new size is still experimental, but the customer gets less and pays more, proportionately. Natch.

+ + +

A current joke has it that President Carter, Soviet boss Leonid Brezhnev and Israeli Prime Minister Menachem Begin are all allowed to visit heaven and ask God one question each.

Carter asks whether the United States and Russia will ever get together. God replies, "yes, but not in your lifetime."

Brezhnev asks whether Russia and China will ever get together. God replies, "Yes, but not in your lifetime."

Begin asks whether the Jews and the Arabs will ever get together. God replies, "Yes, but not in my lifetime."

+ + +

This is doing it the easy way. The new governor of Arizona is Wesley Bolin, who was sworn into replace elected Gov. Raul Castro, now U.S. ambassador to Argentina. Arizona, unlike most states, does not have a Lt. Governor. Bolin, 68, was next in line as secretary of state, an obscure post he had held since 1948.

Officer Slain

PARIS (AP) — A retired army captain with a history of mental illness shot and killed a policeman at the entrance to the French presidential palace today while the cabinet was meeting inside.

Police overpowered the man, who police said was named Paul Lucas, and he did not get into the building.

Twin City Highlights

The Herald-Palladium

COMBINING The News-Palladium AND THE HERALD-PRESS

BENTON HARBOR — ST. JOSEPH, MICHIGAN WEDNESDAY, NOVEMBER 23, 1977

Twin City Highlights

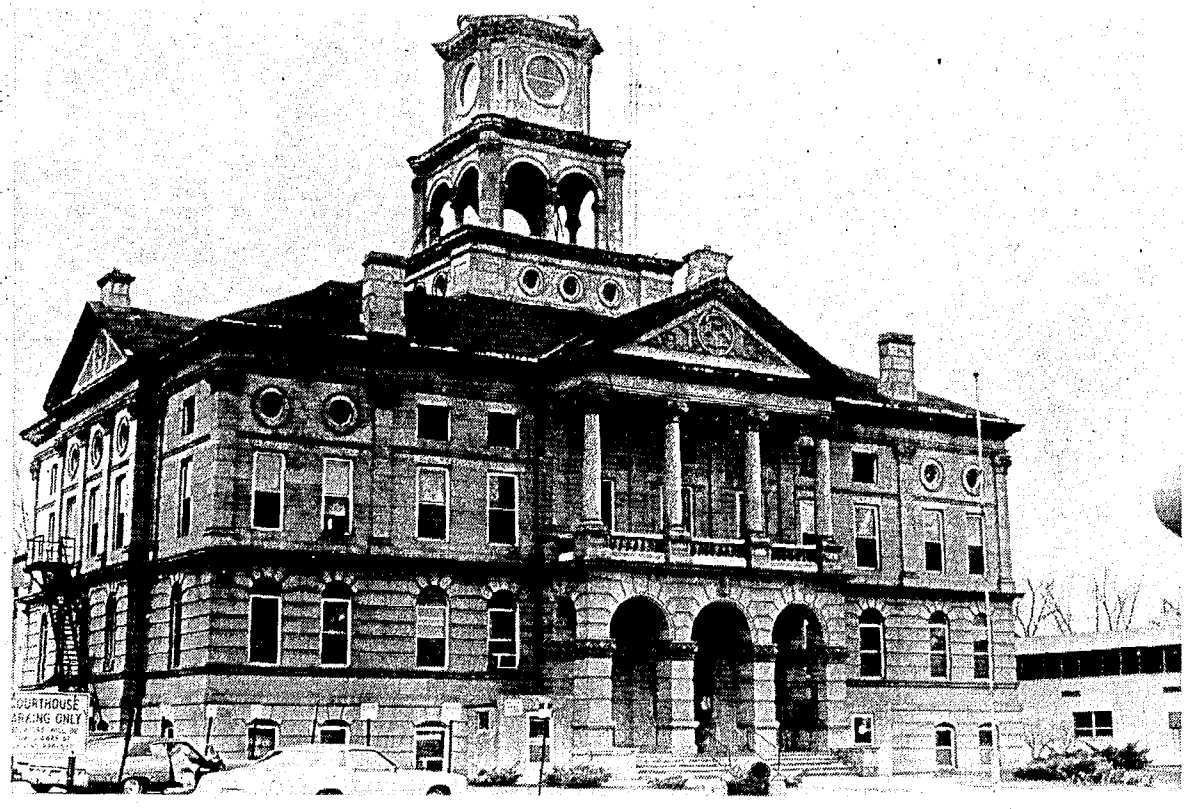

HISTORIC SITE: Van Buren County Courthouse in Paw Paw, built in 1901, has been listed on state register of historic sites by Michigan Historical Commission. Designation means courthouse site is eligible to be marked by historic marker, and is eligible for federal and state funds for restoration, according to Alexis Praus, Kalamazoo, president of Historical Commission. Announcement of designation was made Tuesday by circuit court Judge Meyer Warshawsky, who submitted application for listing. Warshawsky said committee will be formed to direct restoration, and that possible work would include painting, fixing cracks, and extending jury box in courtroom. (Staff photo)

REGIONAL AGENCY DRAWS HEAVY FIRE

Berrien For Mercy Heart Unit

BY SCOTT WILLIAMSON
Staff Writer

Berrien County commissioners Tuesday unanimously voted to jump on the bandwagon in support of Benton Harbor Mercy Hospital's cardiac care unit and oppose any transfer.

And during discussion on the motion, Commissioner Kenneth Wendzel of Bainbridge Township suggested the regional health group which proposed the transfer be abolished.

The action by the county board came less than 12 hours after a public hearing in the same room at the courthouse, during which many of the 250 people in attendance expressed support for the local cardiac care unit.

The Monday night hearing was held by the Southwest Michigan Health Systems Agency, a regional health planning organization, to get public reaction to a list of 33 recommendations the agency is considering adopting, including the transfer of Mercy's heart unit to Borgess Hospital in Kalamazoo.

The county board's resolution joins a growing number of documents and petitions from community groups and agencies supporting the facility.

The board's resolution was offered by Commissioner Lad Stacey, of Berrien Springs, who *noted the county board* "was opposed to the Health Systems Agency being set up in the first place." Wendzel's suggestion that "the regional group be abolished totally" was not made a part of the resolution.

Of the public hearing which drew strong support for the heart unit, Commissioner Edward Mattix, St. Joseph, noted the hearing was an "afterthought" by the regional health board after Berrien's representatives on the board refused to vote on the recommendations when originally presented.

In another matter during the regular monthly meeting, the board received a year-end summary of employment programs operated during the last fiscal year by Berrien's CETA (Comprehensive Employment Training Act) office.

The report by Director Weldon Burden was submitted to the board and U.S. Department of Labor, and shows $4,898,027 in federal funds was spent in *Berrien County on jobs for the* year ending Sept. 30.

Burden said $1,221,554 was spent in the Title I training program, which had a total of 2,450 participants, of which 398 have now taken unsubsidized employment,

The report said expenditures *for the Title II public service* jobs program were $1,163,612, with 316 participants, including 38 who entered unsubsidized employment fields. Expenditures for Title IV public service employment were $2,102,072, with 57 of the 668 people enrolled taking unsubsidized jobs. The Title III summer youth program, which ran from *June to August, had expenditures* of $410,789 and served 651 youths.

The board also approved project plans for a new K-mart shopping center and expansion of the Sandvic Steel plant, both in Benton Township, which is the final step by governmental units before tax exempt revenue bonds can be sold for the two projects. Charles Schrenk, director of the county's Economic Development Department, said the Economic Development Corp. *board of directors will meet in* early December to approve the bond sale, and bonds can then be issued.

In other action, the board:

—Passed a resolution urging the state legislature to pass a *bill excluding from* unemployment benefits fathers whose unemployment results from participation in a labor dispute or those who are unemployed because of misconduct.

Stacey said the resolution is aimed at strikers whose benefits are paid by taxpayers.

—Authorized the county *planning department to* prepare a parks and recreation plan for Lincoln Township, at a cost of $875 to the township.

—Elected people to the planning commission, board of public works, and election scheduling committee. Re*elected to three-year terms on* the planning commission were incumbents Henrietta Fraziern Lyle Woodruff, and Robert Pagel.

Incumbents Fred Munchow Jr. and Robert G. Feather were re-elected to three-year terms on the BPW. Elected to the election scheduling committee, for one-year terms, were Lena *Abrahamsen, township* representative, Joan Weishaupt, city clerk representative, and Elizabeth Bennett, school board representative.

Stevensville Awaits Arrival Of St. Nick

Santa will arrive by fire truck at the Stevensville Village Square at noon on Friday and be in "Santa's Village" until 3 p.m., the Village Square merchants association announced. Santa will also be in his village at the shopping center, off West John Beers Road, on Saturday from 11 a.m. until 3 p.m.

Napier Apartment Rezoning Snubbed By Planning Board

By MIKE WYNGARDEN
Staff Writer

The Benton Township Planning Commission voted 7-0 last night to recommend denial of a rezoning request to build a $4.25 million subsidized senior citizens housing complex. It was proposed on 15 acres of land on the south side of Napier Avenuein the Fairplain area.

More than 100 people attended the public hearing last night — the largest crowd for a township planning commission hearing in recent memory — and the special meeting had to be moved from the township hall *across the street to the gym*nasium at Hull Elementary School to accomodate the crowd. A majority of the residents who spoke at the public hearing expressed opposition to the con*struction of the 150-unit apart*ment complex at the site.

Crossroads Development Co. of Chicago is requesting rezoning of the land from single-family to multiple-family dwelling. The site is between Ogden Avenue and Union Street.

The township planning commission is an advisory body to the township board of trustees and trustees will make the final decision on the rezoning request.

Voting for denial of the request were Chairman James Benson and Charles Duncan, Frank Graziano, Earl Patterson, Nora Jefferson, Robert Baker, and Patricia Jarvis. Absent were Rev. Daniel Cook and Laurel (Bud) Piggott.

Objections to the rezoning request, made mostly by people living in the Fairplain area, centered around the allegation that constuction of the apartment complex at that site would be "spot zoning," placing a multiple family dwelling in a single family residential area. Some also declared that the senior citizens would encounter traffic problems along Napier Avenue.

Several planning commissioners said they voted against the apartment complex because it would not be following the land-use plan for the township. Nancy Clark, Berrien County Board of Commissioners chairman who lives at 178 Meadow Terrace in Fairplain, said the *issue of the rezoning request* was not the need for senior citizens housing, but where the senior housing should be located. "The City of Fairplain movement started because of zoning," she said. "And if you do this to us I can assure you that the movement is not dead."

(Although the incorporation of the City of Fairplain was *approved by the State Municipal* Boundary Commission in 1975, the order remains frozen pending the outcome of the Benton Harbor Schools desegregation trial before Federal District Judge Noel Fox and a separate suit filed in Ingham Circuit Court by the townships of Benton and St. Joseph.)

Dean Slowik, of 323 Kublick Ave., said senior citizens living in the proposed apartment complex would not be able to walk to stores because of busy Napier Avenue traffic. "If you have your driveway off Napier Avenue, you're going to have a high turnover of residents," he said.

Halph Brown, president of *Crossroads Development Co.*, said construction of the senior citizens apartments at that site would act as a buffer between single-family residences and expanding retail businesses along M-139. He said it was unlikely that single-family homes would be built on the vacant property because of high construction costs.

A total of 16 people spoke at the public hearing. Twelve spoke against the rezoning request and four residents spoke for it.

Several residents said the currently vacant property is used by young people for "beer and pot parties" and said they preferred the senior citizens apartments to the open land.

As proposed by Crossroads Development, the senior citizens housing would be built with financing from the Michigan State Housing Development Authority and a property tax abatement would be sought from Benton Township.

Brown also said senior citizens will receive a subsidy on their rent through a federal grant. The subsidies would be based on income, with the tenant paying 25 percent of income for rent and the federal government paying the rest, he said.

The apartment complex would contain 135 one-bedroom units which would rent for approximately $289 a month, according to Brown, and 15 two-bedroom apartments which would rent for about $330 a month.

Brown said he has an option on the land for the apartment complex. It is owned by Ella Rieck and the estate of the late Werner E. Rieck.

Stevensville Hunter Acquitted By Jury

BY NICK SMITH
Staff Writer

A Berrien District Court jury yesterday returned an innocent verdict for a Stevensville hunter accused of taking a shot at a duck 28 minutes past the legal evening shooting time.

Larry J. Vaughn, 30, of Box 3699, North Grand Mere Lake testified that Department of Natural Resources officers ticketed the wrong men Oct. 12 in a Benton Township swamp west of Ross Field, according to District Judge Ronald J. Taylor.

Vaughn said he and a companion who were ticketed for shooting at 7:18 p.m. had not fired their shotguns. Two other men in the swamp were firing, Taylor said Vaughn told the jury.

Two conservation officers told the court they saw Vaughn and his companion, John C. Kickles, 31, of 3008 Royalton Heights Road, St. Joseph Township, shooting The same charge against Kickles is still pending, the judge said.

Taylor explained that under state hunting rules, duck-hunting must stop about half an hour before sunset. The state provides hunters a list of each day's deadline, he said. On Oct. 12, the deadline was 6:50 p.m.

SJ Old-Timers Come Through

Two long-time Good Fellow friends today got into the *Christmas spirit with their con*tributions to the St. Joseph Area Good Fellows fund.

Brightening up the day for the St. Joseph office of The Herald-Palladium was Fruit Belt Chapter No. 164 of the Navy Mothers Clubs of America, with its much appreciated gift of $5 and a the message, "Wishing everyone a Merry Christmas and a Happy, Successful New Year."

Continuing its effort to help make Christmas more joyful for everyone is Farmers & Merchants National Bank. The bank, which has been contributing to the fund for at least two decades, adds another $50 to this year's campaign.

Five gifts, totaling $100 have now been made, leaving a total of $4,900 to be collected if we are going to reach our goal of $5,000.

Come on Good Fellows of the St. Joseph area, let's show everyone what Christmas is all about!

ST. JOSEPH AREA
Good Fellow FUND

Kris' BH Fund Takes Big Jump

"Thanks-for-giving."

That was Santa's quite appropriate response when he scanned the list of friends who made an early appearance on the Benton Harbor Good Fellow rolls on the day before Thanksgiving.

Three real long time Good Fellows got their checks into the mail very quickly after the kickoff of the drive was announced Monday.

Added up, the checks came to $130 for the day, a goodly daily sum. And with the $68 that was on hand in advance, it moved the total to $198.

First one in was from the *Fruit Belt Navy Mothers Club* No. 164, which started things with $5.

Next were Mr. and Mrs. Frank Sink of Benton Harbor, who enclosed $25 worth of happiness for the less fortunate at Christmas. The Sinks have been helping out more than a few years.

And then the big-hearted bankers at Farmers & Merchants National Bank topped off the day with a Big C — otherwise known as one hundred dollars!

May you all have reason to be thankful tomorrow.

BENTON HARBOR AREA
Good Fellow FUND

HARTFORD TOWNSHIP HALL BEGUN: Ground was broken Tuesday afternoon for new Hartford Township hall off CR-687 south of Hartford. Building is to be 36 by 76-foot and work is to be done by Yarbrough General Contractor, Paw Paw, low bidder for project at $146,909. Utility building is also to be included in project being financed by $181,000 federal public works grant. At ground breaking from left were James Yarbrough, general contractor; Helen Mayhak, township clerk; Edward Eilerman, township treasurer; Donald Drake, township supervisor; Justis Mayhak, township zoning administrator; Stanley Dowd, township trustee; Leslie Cripps, consultant; and Charles Lindblom, with project architects, Wightman & Associates, Inc., St. Joseph. (Vivian DeMorrow photo)

Agreement Reached In Covert Talks

COVERT — A tentative agreement has been reached in a contract dispute between the Covert public school district and Covert teachers, a teacher spokesman reported Tuesday.

Harold Larsen said a tentative agreement was reached about 4 a.m. Tuesday following a bargaining session which began Monday. Larsen is a representative of the Michigan Education Association with offices in Bangor.

Covert teachers are represented by the Covert Education Association, an MEA affiliate.

Larsen said details of the agreement would not be released pending ratification by both the teachers and the district's school board.

At issue in the dispute were pay and related economic issues. The CEA is in the second year of a two-year agreement with the district and the economic issues were all that could be renegotiated, according to Larsen.

Last week, a CEA spokesman said the district and teachers were only about $100 apart in the bargaining which began in the spring.

Nancy Wertheimer, CEA president, said the teachers were seeking a $550 to $850 raise.

BH Fire Loss Put At $2,500

Fire of an undetermined *origin damaged the kitchen and* attic of a house at 577 Plummer Court, Benton Harbor, Tuesday afternoon, the Benton Harbor Fire Department reported.

Firemen reported the fire which started on the kitchen floor caused an estimated $2,000 damage to the house and $500 to contents. The occupant of the house, Marion Polk, escaped without injury, firemen said.

Compiles History In Post Cards

Deltiology Book

POSTCARD HISTORY: Mrs. Walter (Jeanette) Stieve of South Haven, a collector of post cards, has compiled her treasures into a history of South Haven. The book, " By the Big Blue Water," holds over 300 cards dating back to the early 1900s, telling the story and pulse of this resort town. (Alice Flood photo)

By ALICE FLOOD
South Haven Correspondent

SOUTH HAVEN — Jeanette Stieve of South Haven is a deltiologist. She found out what that meant by looking it up in the dictionary. Deltiology is the hobby of collecting postcards.

With Mrs. Stieve it all started casually about eight years ago when she and her husband, Walter, were browsing through antique shops out of town. They discovered postcards of South Haven, her home town. She couldn't pass them by, so she bought a few. But then they were forgotten for a time, hidden in a drawer. Little did she know then that she would someday compile a history book of South Haven through her collection of over 500 cards.

It was about three years ago that Mrs. Stieve seriously became interested in postcards of all kinds. Some had advertising on them, such as Abell's Furmalde-Balm, for all female weaknesses, piles, salt rheum, burns, cuts and sores of all kinds, catarrh, hay fever and cold in the head. And there are the religious ones — Mrs. Stieve has five cards of the Ten Commandments and is searching for the rest.

Humorous cards were found that insulted other races and which would not be tolerated now. Early cards were very elaborate and romantic with bows, lace and frills attached. The ultra fancy ones were mailed in a box.

The first official picture communication in the United States were printed for the Columbian Exposition in Chicago in 1893. Others soon appeared in large eastern and midwestern cities. These first messages are now known as Pioneer Cards.

The pioneer era came to an end on May 19, 1898. At that time government postal regulations changed and an authorization was made that mailings be labeled Private Mailing Cards. This era was short however, as on Dec. 21, 1901, by order of Congress, the title was changed to postcard.

Becoming more interested in early postcards, Mrs. Stieve found there were many collectors belonging to clubs. She inquired into membership and now is a member of several whose members write her for advice.

World War I brought an end to the so-called golden era of postcards. Fancy and elaborate details of the greetings were a thing of the past. The lovely postals so extravagant from Germany were no longer available and the tremendous popularity of the Sepia Photo was at an end.

There were many kinds of materials used for the inexpensive cards such as wood, leather, birch bark, metal and celluloid, all of which add intrigue to the collector's search.

Collectors interested in this hobby for historical importance are becoming increasingly aware that all eras should be considered. Those appearing on the racks today will soon be past history.

One of the most unique cards ever used as a postcard is of the Schooner, Mary Ludwig. Mrs. Stieve found the original black and white postal on which the name could plainly be read. The Mary Ludwig, was built in 1874 by Otis Shaw for C.P. Ludwig and named for his wife. The ship was built at Ludwig's pier on Lake Michigan, about four miles south of the village, now the city of South Haven.

Like a rolling snowball that gets bigger as it rolls, the idea of putting postcard history into a book, seemed a gigantic task to Mrs. Stieve. With the help of enthusiastic friends and her family, the book soon had a future. It was another feat to line up the cards in their correct place. And along with the cards a lot of history had to be researched on all scenes, whether it was a resort building, a boat that brought tourists in the summer or a beach scene.

The postcards show that some things have not changed in South Haven, such as the parking in the downtown area. One card shows cars with runningboards during 1920, parked just the way it is done in 1977.

Mrs. Stieve indicated that it is very difficult to condense the history of a city such as South Haven with its Indian beginning, the excitement of the boats that touched its shores, the many fires that practically burned down the business area, and of course the famous resorts for which the city was noted.

Mrs. Stieve has captured the nostalgic charm of a resort town.

The book, with its 152 pages of postcards and history, was released for sale Oct. 25. The postcard on the cover pictures girls posing on the beach in their bathing dresses and stockinged legs. The picture was taken by D.J. Lewis of South Haven, soon after the beginning of the century. The border design is taken from a Christmas card sent to Mrs. Stieve's parents before 1916.

The title of the book, "By the Big Blue Water," was a popular advertising slogan for South Haven during the 1920s and 1930s. This slogan appears on many cards.

Mrs. Stieve is not a one-hobby person. She and her husband who like to browse through flea markets and antique shops, came home once with something they had not expectd to buy. In one shop she "fell in love" with an organ dating back to the early 1900s. After they talked about it at home, they decided to return and buy it. As soon as it was placed in their front room, she sat down and played it. Of course some adjustments necessary, but no major ones. She calls the organ her postcard treasure.

At any time of the year the Stieves can be found combing the beach or through a dump somewhere. They have found every type of stone possible on South Haven shores. Stieve has polished and buffed them, catalogued and labeled every one. Hundreds line his workshop shelves.

In dumps they have found bottles of all kinds, some broken, some perfect. Bottles used for vinegar, spices, milk and cream, some made of cut glass, line Mrs. Stieve's shelves in her workshop. With broken glass, that she has polished, she has made craft pictures to hang on the wall.

"By the Big Blue Water" is now on sale at Arkins Gift and Card Shop and at Appleyards Studio and Camera Shop, both in South Haven.

White House Ornaments

CONTRIBUTORS: Among persons at Gateway Vocational Rehabilitation Center in Berrien Springs who contributed to the making of ornaments which will be sent to Washington, D.C., to help decorate the White House Christmas tree are, front row, from left, Debra Wigent and Gerry Krynicke, and back row, Ruth Strine and Judy Gaipa. Not picture is Arlene Cross. (Staff photo)

BERRIEN SPRINGS — Seven Christmas tree ornaments which have been made by handicapped persons at Gateway Vocational Rehabilitation Center, Berrien Springs, are being sent to Washington, D.C., this week and will be used to help decorate the White House Christmas tree.

Contributors to the making of the decorations were Ruth Strine, Gerry Krynicke, Arlene Cross, Debbie Wigent and Pamela Geisler.

Organizations across the country which serve mentally handicapped citizens were asked to contribute the decorations as part of the Christmas card/calendar art contest being sponsored by the National Association for Retarded Citizens.

Rosalynn Carter announced at the national convention of the group that the purpose of this project is to recognize the many capabilities of mentally retarded people and the high ideals of the National Association for Retarded Citizens.

Ornaments being sent by Gateway include miniature pine cone and straw wreaths, a Christmas tree and angel made from wood shavings, a hobby horse and a wicker bell trimmed with holly.

Benefit Show

ANNUAL EVENT: Bachelor 14 Club, Benton Harbor, will co-sponsor its fourth annual fashion show Thanksgiving Day, Nov. 24, at 7 p.m. at the clubhouse. Fashions will be provided by Fashions for All Seasons, Benton Harbor, show co-sponsor. Tickets are $2 in advance and $2.50 at the door. Commentator will be Atty. Yvonne Hughes. Models will include, from left, Veronica Jones and Bobby Glaspy. Proceeds will be used for Christmas baskets for needy families. (Staff photo)

Around the clock with WOMEN

CLUBS · CHURCH · FAMILY · FASHION · SCHOOL · HOME · SOCIETY

Announce Women's Day

DOWAGIAC — Plans are being developed for the second annual women's day to be held Jan. 17 at Southwestern Michigan College, Dowagiac.

Suggestions for workshop topics may be made by contacting the Student Services Office at SMC.

The first SMC Women's Day was held last January. It drew 250 women who participated in workshops dealing with women and language, planning for the future, financing a college education, house plants, assertiveness, crafts and parent effectiveness.

The second annual women's day will follow the same format beginning with registration at 9 a.m., followed by a keynote speaker.

Four concurrent workshops will be offered during the late morning followed by luncheon. Two additional sessions of concurrent workshops will be offered in the afternoon.

Many of the workshops offered previously will be updated and offered again, with additional workshops, such as energy conservation in the home, to be added.

Additional information regarding registration for the day will be available later. Advance registration, including payment of the workshop fee which covers the cost of lunch, will be requested because of space limitations.

Area organizations will be invited to sponsor the event by having booths with literature and information available for those attending.

MSU Offers Classes

EAST LANSING — Eight courses in the Women's Studies Thematic Program will be offered during the winter term at Michigan State University.

Another eight nonthematic courses for credit on women will be taught, and one non-credit course in the evening college offerings.

Thematic courses include one on women writers of Gothic and science fiction, in American thought and language (ATL); women and literature, in English; human sexuality and the family, in family and child sciences; biological perspectives of feminism, in Justin Morrill College; philosophical perspectives of feminism, in philosophy; psychology of women, in psychology; sex roles, in sociology, and women and work, in public affairs management.

Nonthematic course offerings include three sections of ATL 181, women in America; and the image of women in Greek society; theory and history of women's literature, equality of women in post-war Germany's literature; post-1945 painting by American and European women, contributions of women in medieval, renaissance and early modern periods; women and the media, and caste and class in intergroup relations.

A new MSU evening college course covers transition in divorce and widowhood.

Open House Saturday

HAMILTON — Mr. and Mrs. Roy Harrington Jr. of Hamilton will observe their 25th wedding anniversary at an open house Saturday, Nov. 26.

Friends and relatives are invited to the event which will be held from 2 to 4 p.m. at Twelve Corners Community Church, Benton Harbor.

Hosting the open house will be Harrington's sisters, Mrs. Roger (Jean) Schaus of Muncie, Ind., and Mrs. Harvey (Karen) Schaus of Coloma, and his aunt, Mrs. Bill (Irene) Kastner of Benton Harbor.

Roy Harrington and the former Deloris Smith were married Nov. 29, 1952. They resided in Benton Harbor 20 years before moving to the Hamilton area.

The couple has three children, Randy, Ronnie and Dena, all at home.

Try Tasty Yam Biscuits

Three-fourths cup all-purpose flour
Two teaspoons baking powder
One-fourth teaspoons salt
One-fourth cup butter or margarine
Three-fourths cup leftover mashed baked yam
Milk

Stir together the flour, baking powder and salt. With a pastry blender, cut in the butter until particles are fine. With a fork, stir in the yam and enough milk (about two tablespoons) to make a soft dough; shape into a ball.

Turn out on a prepared pastry cloth; with a stockinet-covered rolling pin roll out one-half-inch thick. With a floured round two-inch cutter, cut out biscuits.

Place slightly apart on an ungreased cookie sheet. Bake in a preheated 425 degree oven until light browned, about 15 minutes. Serve hot with butter. Makes about a dozen.

Carolers Needed For Holiday Season

Carolers are being sought to sing at Memorial Hospital, St. Joseph, during the holiday season, according to Mrs. Jerome Warren of St. Joseph.

Carolers are especially needed Christmas Eve and Christmas Day. Mrs. Warren says that any group, regardless of size, may reserve a date and time for caroling by telephoning her before Dec. 13.

In previous years, varied groups have volunteered for caroling including Cub Scouts, Girl Scouts, church groups, choirs, families and a bridge club.

To Exhibit Jewelry

Karen Mensinger of St. Joseph will show her jewelry at the annual exhibition and sale at the Kalamazoo Center, Room J, Friday and Saturday, Nov. 25 and 26, from a.m. to 9 p.m.

The show, sponsored by the Metal Arts Guild of Kalamazoo, will feature handcrafted jewelry and crafts made of metal.

Miss Mensinger, daughter of Mr. and Mrs. Ovie Mensinger, 29 Michigan Ave., St. Joseph, is a 1974 graduate of St. Joseph high school and attended Lake Michigan College. She is a junior at Western Michigan University majoring in business and marketing and advertising.

Hallmark
CARDS & PARTY SHOP AT
Gillespies
RIVERVIEW DRIVE BENTON HARBOR
and
2845 NILES AVE. SO. ST. JOSEPH

Happy Thanks-giving From All Of Us
DON LEITOW BRIDGMAN
Chevrolet

IT'S OUR 2ND BIRTHDAY CELEBRATION
We're not just a year older, we're a year better!
COME IN AND REGISTER FOR GIFT CERTIFICATES
TO BE GIVEN AWAY
No purchase necessary — Need not be present at drawing to win.
WE RESERVE THE RIGHT TO LIMIT QUANTITIES.

—OVER 500 BEDSPREADS— IN STOCK AND MANY DRAPES TO MATCH
20% off on every BEDSPREAD, COMFORTER & MATCHING DRAPES IN OUR ENTIRE STOCK
SOLIDS-FLORAL-VELVET MOST ALL QUILTED
ALL FAMOUS BRANDS FIRST QUALITY ONLY
bankcards welcome
Bed Spread World
Ph. 429-1600
Village Square Shopping Center, Stevensville
beginning Friday
Open 'til 9 Mon. thru Fri.
Sat. 'til 6.00
Sundays 1 to 5

ROBERTS HAIR FASHIONS
Introduces:
Julie Rader

Available For Appointments
Tues. Through Fri. 9 a.m. - 5 p.m.
Saturday 8 a.m. - 4 p.m.
Hair Cutting & Styling For Women & Men
Call 925-3683
1662 Milton St., Benton Harbor

STEEM carpet cleaning
925-7042
Professional Maintenance Co.
2671 Pipestone, Benton Harbor
Holiday Special
25% OFF
Residential Price
Min. of 250 sq. ft.
Offer Expires Dec. 15th

Turkey Makes Grand Entrance For Second Time

Someone once defined an optimist as a person who says, on the day after Thanksgiving, "What's for dinner?"

The answer for most American families will be, of course, a bountiful supply of leftover turkey, to be transformed into a variety of dishes from soups, to casseroles, to sandwiches, to salads.

Two favorite recipes for leftover turkey include a savory turkey noodle casserole with a cheese and lemon sauce, and a specially elegant, but simple to make, main dish of tasty turkey crepes.

TURKEY CREPES WITH MORNAY SAUCE

One-fourth cup chopped onion
Two tablespoons butter or margarine
Two cups chopped cooked turkey
One-third cup sliced pitted ripe olives
Two tablespoons chopped pimento
One-fourth teaspoon salt
Dash of pepper

MORNAY SAUCE

One-fourth cup butter or margarine
One-fourth cup flour
Two cups milk
One-fourth teaspoon salt
Dash of pepper
One cup (four-ounces) shredded Swiss cheese
One-fourth cup grated Parmesan cheese
Two tablespoons chopped parsley
Eight eight-inch crepes

Heat oven to 350 degrees. Cook onion in butter or margarine 10 minutes or until tender. Stir in turkey, olives, pimento and seasonings.

Melt butter or margarine; blend in flour and seasonings. Gradually add milk; cook, stirring constantly until thickened. Blend in cheeses and parsley. Stir one-half cup cheese sauce into turkey mixture. Fill each crepe with one-fourth cup turkey mixture; roll. Place filled crepes in greased 12 by 8-inch baking dish; cover with remaining sauce. Bake at 350 degrees, 15 to 20 minutes. Makes four servings.

TURKEY NOODLE SCALLOP

One-half cup chopped celery
One-fourth cup finely chopped onion
One-fourth cup butter or margarine
One-fourth cup flour
One-half teaspoon salt
Dash of white pepper
Dash of poultry seasoning
One and one-half cups milk
One and one-half cups chicken broth
One cup (four-ounces) shredded Cheddar cheese
One tablespoon lemon juice
Two cups chopped cooked turkey
Two cups hot cooked noodles
One-half cup slivered almonds

Heat oven to 350 degrees. Cook celery and onion in butter or margarine 10 minutes or until tender; blend in flour and seasonings. Gradually add milk and broth; cook, stirring constantly until thickened. Blend in cheese and lemon juice; stir in turkey and noodles. Pour into two-quart casserole; top with almonds. Bake at 350 degrees for 35 minutes. Makes six servings.

For a real flavor variation, make Turkey Brunswick, a new version of a traditional game and vegetable dish called Brunswick Stew.

TURKEY BRUNSWICK

Two garlic cloves, minced
One cup chopped onion
Three tablespoons butter or margarine
Two cans (thirteen and three-fourths-ounce each) chicken broth
Two and one-half cups cooked leftover turkey pieces
One-fourth cup all-purpose flour
One and one-half teaspoons seasoned salt
One teaspoon rosemary leaves, crumbled
Dash of pepper
One can (sixteen-ounce) stewed tomatoes
Two cups thinly sliced carrots
One package (ten-ounce) frozen peas
One-half cup Burgundy wine (optional)

In large kettle or Dutch oven, cook garlic and onion in hot butter until limp, about eight minutes. Remove kettle from heat. Stir in all but three tablespoons of one can of broth.

Sprinkle the three tablespoons chicken broth over turkey pieces. Combine the one-fourth cup flour, seasoned salt, rosemary and pepper in paper or plastic bag. Add turkey and shake until each piece is coated.

Quickly stir into onion-broth mixture. Gradually add remaining can of broth, stirring constantly. Return kettle to heat and cook over low heat, stirring, until mixture bubbles and begins to thicken. Add tomatoes breaking up with fork if necessary. Add carrots. Bring to boiling, reduce heat, cover and simmer about 20 minutes. Add peas and cook, uncovered, 20 minutes or until liquid is slightly reduced. If desired, add wine, stir and boil another minute. Makes four or five servings.

Here's an enjoyable new twist for lasagna. Wrap up the last of your holiday bird in style with those curly-edged noodles, using turkey gravy instead of tomato sauce.

TURKEY LASAGNA ROLL-UPS

Eight ounces lasagna noodles
One can (three or four-ounce) mushroom stems and pieces
One envelope (seven-eighths-ounce) chicken gravy mix
One-half cup mayonnaise
Two to two and one-half cups finely chopped cooked turkey or chicken
One package (ten-ounce) frozen chopped spinach, thawed and drained
One teaspoon onion salt
One cup shredded mozzarella cheese

Cook noodles according to package directions; drain. Drain mushrooms, saving liquid. Prepare gravy using mushroom juice plus enough water to make one and one-half cups liquid; stir in mayonnaise. Combine mushrooms, turkey, spinach, onion salt, one-half cup mozzarella and three-fourths cup gravy-mayonnaise mixture.

Spread each noodle with turkey mixture and roll up. Place in buttered 9 by 9-inch pan and cover with remaining gravy mixture; sprinkle with remaining mozzarella. Bake in 350 degree oven 40 minutes or until heated through. Makes six servings.

TASTY TURKEY MACARONI LOAF

Two cups uncooked elbow macaroni
One envelope (one and one-half-ounce) spaghetti sauce mix
Two cups milk
One-fourth pound or five slices (three-fourths-ounce each) process American cheese
One and one-half cups diced cooked turkey or chicken
Two eggs, slightly beaten
Three tablespoons diced pimiento
One-fourth cup fine dry bread crumbs
One tablespoon melted butter
One package (ten-ounce) frozen peas

Cook macaroni in unsalted water until tender; drain. Stir contents of sauce mix envelope into milk; add cheese and heat just to boiling, stirring constantly until cheese melts. Measure three-fourths cup of mixture and save for sauce.

Combine remaining cheese mixture with turkey, eggs, pimiento and macaroni. Pour into greased 9 by 5 by 3-inch loaf pan. Mix together bread crumbs and butter; sprinkle on top of loaf. Place loaf pan in pan of hot water; bake in 375 degree oven 40 minutes or until set. Cook peas in unsalted water; drain and combine with reserved sauce. Spoon over loaf slices. Makes eight servings.

No need to apologize for leftover turkey — Three Ring Casserole looks good enough to double as a centerpiece.

THREE RING CASSEROLE

One package (ten-ounce) frozen broccoli spears, partially thawed
Two cups diced cooked turkey
One cup leftover turkey gravy
One-fourth cup mayonnaise
Two tablespoons chopped pimiento
Four serving recipe of mashed potato flakes
One tablespoon butter
One-fourth cup mashed potato flakes
One-half cup shredded Swiss cheese

Cut buds from broccoli spears; slice stems. Combine stems with turkey, gravy, mayonnaise and pimiento. Spoon into buttered 1½-quart casserole.

Prepare four-servings potatoes following directions on package; spoon around edge of casserole. Arrange broccoli buds around edge of potatoes. Melt butter; stir in one-fourth cup potato flakes and cheese. Sprinkle over potatoes. Bake in 375 degree oven 20 to 30 minutes, until bubbling hot. Makes four to five servings.

TURKEY PAPRIKASH

One envelope (seven-eighths-ounce) onion gravy mix
One cup water
One tablespoon ketchup
One-half teaspoon paprika
Two cups diced cooked turkey
One-half cup dairy sour cream
One-fourth cup chopped or sliced pimiento
Cooked egg noodles

Combine contents of gravy mix envelope, water, ketchup, paprika and turkey. Heat to boiling, stirring occasionaly. Simmer five minutes. Stir in sour cream and pimiento. Serve over cooked noodles. Makes four to five servings.

CHICKEN SHORTCAKES

One can (four-ounce) mushroom stems and pieces
Boiling water
Two chicken bouillon cubes
One-third cup butter or margarine
One-fourth cup finely chopped onion
One-third cup all-purpose flour
One-half teaspoon salt
One-eighth teaspoon pepper
One and one-half cups milk
One-half teaspoon worcestershire sauce
Two and one-half cups diced cooked chicken or turkey
Stuffing Patties (see below)

Drain mushrooms, reserving liquid. Add boiling water to liquid to make one and one-half cups; add bouillon cubes and stir until dissolved. Melt butter in saucepan; add the mushrooms and onion and cook until lightly browned. Blend in flour, salt and pepper. Add measured liquid, milk and worcestershire sauce. Cook and stir until thickened and smooth. Add chicken and heat thoroughly. Serve over Stuffing Patties. Makes four and two-thirds cups or six servings.

STUFFING PATTIES

One package (six-serving size) chicken flavor stuffing mix
One and three-fourths cups water
One-fourth cup (one-half stick) butter or margarine
One egg, well beaten
Additional butter or margarine

Combine contents of vegetable/seasoning packet and the water in medium saucepan. Add butter. Bring to a boil. Reduce heat; cover and simmer six minutes. Add stuffing crumbs; stir just to moisten. Cover; remove from heat and let stand five minutes. Stir in egg. Cool slightly and form mixture into six patties. Brown in butter in skillet until crusty on both sides. Makes three cups or six servings.

To freeze and reheat patties. Wrap and freeze patties. Melt one tablespoon butter or margarine in skillet. Add patties; cover and cook over low heat for 15 minutes, turning after 10 minutes.

TURKEY DELIGHT DIVAN

Twelve slices turkey
Two ten-ounce (ten-ounce) packages frozen asparagus spears, cooked according to package directions
One (ten and three-fourths-ounce) can cream of chicken soup
Three-fourths cup (three-ounce) shredded Cheddar cheese

Heat oven to 375 degrees. Arrange turkey in 10 by 6-inch baking dish; cover with asparagus. Pour on soup; sprinkle with cheese. Bake at 375 degrees for 20 minutes. Makes six servings.

TURKEY CORN CHIP CASSEROLE

Three cups diced cooked turkey
One-half cup chopped onions
One-half cup chopped celery
One-half cup chopped green pepper
Two cans (ten and one-half-ounce each) condensed cream of mushroom soup
One cup milk
One jar (two-ounce) chopped pimientos
One and one-half cups coarsely broken corn chips
Green pepper rings and corn chips for garnish
Two cans (four-ounce each) sliced mushrooms, drained
Three tablespoons butter or margarine

Dice turkey. Saute onions, celery, green pepper and mushrooms in butter or margarine until barely tender. Blend in soup and milk. Add turkey and pimientos. Turn into shallow baking dish. Arrange broken corn chips around edge of dish. Bake at 375 degrees for 20 to 25 minutes, until heated through. Garnish with green pepper rings and corn chips. Makes six servings.

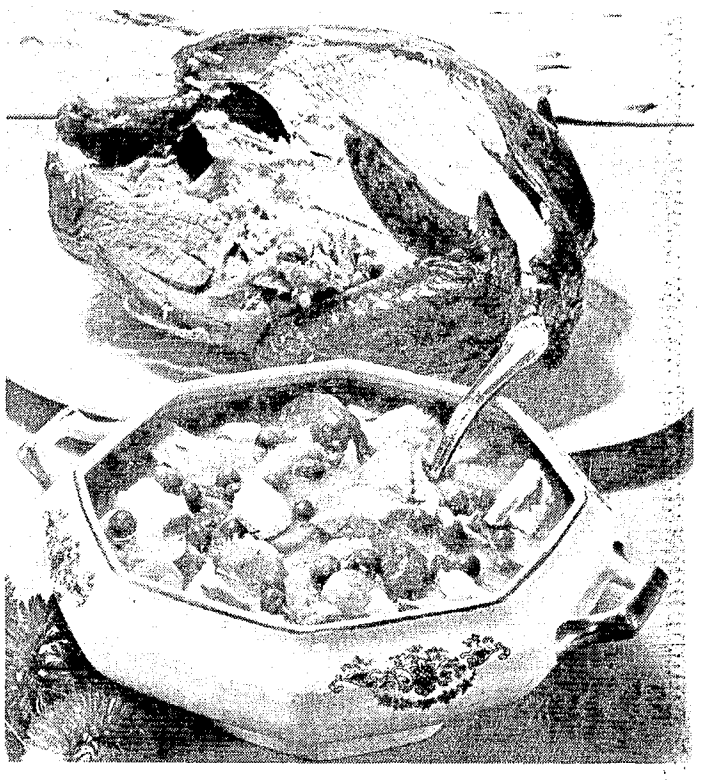

TURKEY BRUNSWICK

THREE RING CASSEROLE

TURKEY LASAGNA ROLL-UPS

FROZEN FRESH
FANNIE MAY CANDY
VAN'S PHARMACY
ST. JOSEPH, MICH.

Think Levi's
STAMPEDE inc.
3912 S. Red Arrow Hwy. Across From Bendix • 429-5025

GREAT "GIFT" IDEAS FOR THE LARGER WOMAN
SIZES 18-20 - 14½ TO 32½ - 30 TO 54
BRAND NAMES INCLUDE TRISSI WOMAN, FOREVER YOUNG, AMPLETOGS, BARRY ASHLEY, SHAKERSPORT, MISTY HARBOR
SPORTSWEAR IDEAS
Slacks & Skirts 30 To 48 • Blouses 36 To 54
Blazers, Jackets, Sweaters, Vests 38 To 54.
Denim Jeans, Jumpers, Tunics. Pant Suits
In Solids & Tartan Plaids. All Items available in Sizes To 54.
COAT IDEAS
All Weather • Storm Coats • Wool Coats
Corduroy Coats • Quilted Coats
Leather Coats 18 To 20 - 14½ To 32½
DRESS IDEAS
Cotton Daytime & Dressy Styles • Evening Wear
Party Occasions • Mother Of Bride Dresses
Palotzo Pants • Long Skirts • Evening Blouses
18 To 20 - 14½ To 32½
PERSONAL IDEAS
Robes • PJ's • Night Gowns • Knee Hi Hose
Lingerie • Slips • Undies • Girdles • Panty Hose
ACCESSORY IDEAS
Hat & Scarf Sets • Scarves • Gloves • Purses
— FREE GIFT BOXES —
HAL'S KING & QUEEN
APPAREL SHOPPE
VILLAGE SQUARE SHOPPING CENTER • STEVENSVILLE
PHONE 429-1323
PERSONALIZED SERVICE BY WOMEN WHO UNDERSTAND
XMAS HOURS - DAILY TO 9:00 P.M.
SAT. TO 6 P.M. • SUN. 1 TO 5

We're moving up
. . . in our capacity to serve you.

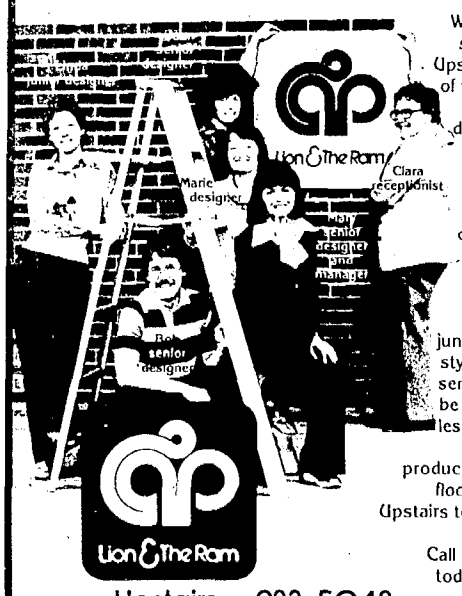

We've just opened a new salon, Lion & The Ram Upstairs, on the third floor of the St. Joseph Holiday Inn. With three senior designers there to serve you, now is a very good time to get an appointment.
And if you've been considering Lion & The Ram, but reconsidered because of price, reconsider again. L&R Upstairs has two junior designers (licensed stylists supervised by our senior designers) who will be giving top level cuts at less than top level prices.
All hair and skin care products available in the main floor salon will be stocked Upstairs too, so things you need will be convenient.
Call Clara, our receptionist, today for an appointment.
Upstairs 983-5048

Super Sew A Merry Christmas
We have all the fashion fabrics just right to suit your holiday mood & lots of FREE classes to start you on your way.
Clip The Christmas Coupon, Our Gift To You.
CHRISTMAS COUPON
10% OFF
Your Choice of Fabric.
Valid Nov. 25 thru Dec. 31
great gift giving ideas!
• Gift Certificates • Gingher Shears
• Steam Stress I or II
• Stretch & Sew Shears • Thread Nippers
• Sewing Notions
Stretch & Sew
America's Fabric and Sewing Center
720 St. Joseph Dr., St. Joseph
Mon. & Thurs. 9:30 - 9, Tues., Wed., Fri. 9:30-5:30 Saturday 10 a.m. - 5:00 p.m.

'Your Problems' By Ann Landers

Deposit It, O Cashless One

Dear Ann Landers: I have a very expensive problem. I was given a personal check for $200 by a friend and tried to cash it at my company's commercial bank with my check cashing card. I was turned down because I have no account with them.

I then went to a branch of the bank, near my office, where my friend's checking account is held. I was turned down again because I have no account with them. I was sent to the main branch in which the actual checking account is held. Again, I was turned down for the same reason.

One of the bank officers suggested that I go to a check-cashing service. I visited three offices and was told each time that NO check-cashing service will cash a personal check.

Ann, please tell me what to do with this check? My friend is out of town and will be for several weeks. In the meantime, I am — Broke In Brooklyn

Dear Broke: I consulted with *one of the country's top executives*, who is based in New York. He asked someone in his organization to review your dilemma with officers at Citibank, Manufacturers Hanover, Chemical and Chase Manhattan. (P.S. for a 13-cent stamp you are receiving the benefit of some very classy talent.) His response is as follows:

Banks have been suffering large losses of late because of increased sophistication in the use of forged identification. They are, therefore, adopting much tougher standards for cashing checks to accommodate people not known personally to them.

Your best bet is to deposit the personal check in your own checking or savings account, allow sufficient time for that check to clear and then draw on it.

Say It Right

Dear Ann Landers: My beloved husband died recently. He was seven years younger than I. This did not bother us in the slightest, but his family never knew. My family thought there was only a three-year difference.

I must order a headstone soon. The plot next to him will be mine. I realize it's terrible to lie on a headstone, but if my husband were here he'd say, "Go ahead." What should I do? — Mrs. X.

Dear Mrs. X: One thing you could do is write a more believable letter. Surely it isn't reasonable for you to add four years to your deceased husband's age. His family knows *how old he is. It's YOUR age* they don't know. The lying would take place on your headstone — not his.

Easy, Easy

Dear Ann: Our 14-year-old daughter is furious with her father. Is she justified?

Mary's boyfriend, Tom, *telephoned an hour ago.* Her father answered and told the young man that Mary was in the bathtub. He asked Tom to call later. Mary claims it was vulgar, crude and gross to have mentioned the bathtub. Now she says she can't face him. Your opinion will be the last word. — Arbitrator

Dear Arb: It should come as no surprise to Mary's boyfriend that she bathes. However, I agree with your daughter that it *is not essential to give everyone* who phones a detailed account as to why the person wanted cannot come to the phone. But — Mary should not be so hard on her ol' dad.

Don't flunk your chemistry test. Love is more than one set of glands calling to another. If you have trouble making a distinction you need Ann's booklet, "Love or Sex and How to Tell the Difference." Send a long, self-addressed, stamped envelope with your request and 40 cents in coin to Ann Landers, P.O. Box 11995, Chicago, Ill. 60611.

ANN LANDERS

Holiday Dance Saturday

St. Joe Kickers Sport Club will its annual holiday dance Saturday, Nov. 26, beginning at 7 p.m.

Tickets are $3 in advance and $3.50 at the door. They may be purchased by contacting Mrs. Bruno Nickel or Mrs. Alfred Kelm, both of St. Joseph.

Dinner will include bratwurst, hot potato salad and sauerkraut.

Music will be provided by The Diamonds of Chicago.

Erma Bombeck

A Reason For Crying

I just read some statistics that sent a chill up and down my spine.

It said that teenagers know considerably less about sex than most adults think they know. A national survey revealed most teenagers knew little if anything about birth control, pregnancy, or communicable diseases.

I don't mind telling you I haven't been so shook up since Butterfly McQueen threw up her hands and screamed, "I don't know nuthin' bout birthin' babies, Miss Scarlett."

Now where are parents supposed to go for all their information?

As I told my teenager the other day, "I'm 50 years old and I think it's time we had a talk about why I cry so much. Maybe it's meno — "

She clapped her hand over my mouth. "Where did you hear gutter language like that?"

"The girls at the bowling alley. They said there's a reason why I cry when they pick up the garbage and why I fall apart when I find the date on my yeast has expired. What's happening to me?"

"Did you read the books I left in your room?"

"I couldn't understand them. Look, if this is uncomfortable for you, I could discuss it with Mayva's children."

"No, no," she said clearing her throat. "it's just that I don't know how much you know already."

"Only what you told me last year that someday soon, I would look into the mirror and my grandmother's face would look back."

"That is essentially true. It has to do with getting O-L-D."

"Don't spell in front of me!" I snapped. "I'm not a child."

"I'm sorry. You have to understand how difficult it is for teenagers to explain sex to their parents. We don't want to tell you too much or too little. Did I tell you sex is a natural and beautiful thing?"

"You told me that just before I went into 18 hours of labor with your brother."

"What's labor?" she asked suddenly.

I stood up in disbelief. "I'm going to the bowling alley. At my age, I can't afford hearsay."

HEALTH

Lawrence E. Lamb, M.D.

DEAR DR. LAMB — I have had an equilibrium problem for the past 10 years. I get it about four or five times a year. It frightens me. I've been to two ear specialists, and they tell me it is caused by my internal ear. One said it has something to do with going through the menopause.

What I would like to know is, will this ever leave me? I have medication which I carry with me in case I should get this dizziness, and the medicine does help me a lot.

I have heard from others who had it at one time, and now they don't have this problem any more. I would be the happiest person if this equilibrium problem would leave me. I'm 64 years old.

DEAR READER — If it was caused by the menopause, you arecertainly having a long menopause. Clearly, that is not the case.

Dizziness and vertigo are different things. Some people are dizzy because of poor circulation to the brain, or problems related to simple fainting. Others have "true vertigo," *meaning* that when they have an attack they have an illusion of motion. They feel like they are moving or the environment around them is moving when that is not the case. *True vertigo is often* associated with an abnormality of the balance canals of the internal ear. If there are associated findings, it may be from disease of the arteries to that *area, but in younger people* without other findings, it is often related to the ear or the nerve between the ear and the brain.

The cause of the vertigo is important. The inner ear may be sensitive to motion and motion may cause a violent reaction — simple motion sickness. This problem is well-known to many people. It is self-limited with a complete recovery.

Other people have an irritation of the small balance canals in the inner ear secondary to an illness such as a complication to the flu. This is called toxic labyrinthitis. It may last to some degree for several months, but it too gradually disappears. That is why some of your acquaintances have had "the same thing" and it has finally disappeared.

Still others have a symptom complex we call Meniere's disease that is associated with an accumulation of fluid in the inner ear canals. Anything that increases the body's retention of fluid may make it worse. That may be what the doctor meant who said your condition was related to the menopause. In those cases, the attacks may decrease and sometimes disappear entirely, but usually only after the ear is deaf. Meniere's disease by definition includes a low buzzing in the ear, hearing loss and intermittent attacks of vertigo. It is a complex problem and often difficult to treat.

You are fortunate that the medicine you take does control your symptoms. Not everyone has such good success. To give you a better understanding of the many different things that can cause such problems, I am sending you The Health Letter number 9-10, Dizziness and Vertigo. Others who want this information can send 50 cents with a long, stamped, self-addressed envelope for it. Send your request to me, in care of this newspaper, P.O. Box 326, San Antonio, TX 78292.

BRIDGE

Oswald and Jim Jacoby

NORTH (D) 23
♠ A J 5
♥ A Q 5 2
♦ K 10 8
♣ A 9 7

WEST
♠ 9
♥ 4 3
♦ J 7 6 5 4 3 2
♣ J 3 2

EAST
♠ Q 4 3 2
♥ K
♦ A Q 9
♣ K Q 10 5 4

SOUTH
♠ K 10 8 7 6
♥ J 10 9 8 7 6
♦ —
♣ 8 6

Both vulnerable

West	North	East	South
	1 N.T.	2 ♣	3 ♥
Pass	4 ♣	Pass	4 ♠
Pass	6 ♥	Pass	7 ♥
Pass	Pass	Dbl	Pass
Pass	Pass		

Opening lead — J ♣

By Oswald & James Jacoby

Today's hand was sent to us by a Pennsylvania reader as an example of how to overbid and *get away with it.*

His explanation of the seven-heart bid is that he just felt like bidding a grand slam and that the grand slam bid would have been a good one if North held exactly the right cards.

In any event South found himself flying blind in a fog at 40 thousand feet with one motor conked out as he surveyed dummy.

He said to himself, "At least we didn't redouble."

Then he went up with dummy's ace of clubs and decided not to try the heart finesse. It looked as if East held the king of hearts for his double.

We might not have come to that conclusion and we might have ruffed a diamond to get to our hand to lose to the singleton king of hearts, but not our hero.

He plunked down the ace of hearts at trick two and picked up that singleton. After that nice start it was a simple matter to pick up the last trump, play East for the queen of spades and discard dummy's two small clubs on the long spades.

Ask the Jacobys

A New York reader wants to know if it is better to over bid or to underbid.

We have a preference for slight underbidding. The one thing to do is to be consistent. Don't underbid one hand and overbid the next.

(NEWSPAPER ENTERPRISE ASSN.)

(For a copy of JACOBY MODERN, send $1 to: "Win at Bridge," care of this newspaper, P.O. Box 489, Radio City Station, New York, N.Y. 10019)

Printed Patterns Make It Easy

Warm 'n' Smart!

7385

by Alice Brooks

When it's nippy out, they'll feel great in cozy sets.

QUICKIES! Crochet cardigan of bulky yarn from neck down all in one piece. No seams to sew. Choose 2 vivid colors. Pattern 7385: Boy's, Girl's 4-10; cap *S, M, L included.*

$1.25 for each pattern. Add 35c each pattern for first-class airmail and handling. Send to: Alice Brooks, Needlecraft Dept. 51, Box 163, Old Chelsea Sta., New York, NY 10011. Print Name, Address, Zip, Pattern Number.

VALUE packed, 1978 NEEDLECRAFT CATALOG. *Choose from 225 designs, 3 free* inside. All crafts, Knit, Crochet. Send 75c

Easy Gifts 'n' Ornaments	$1.50
Pillow Show-Offs	$1.50
Stuff 'n' Puff Quilts	$1.25
Stitch 'n' Patch Quilts	$1.25
Crochet with Squares	$1.00
Crochet a Wardrobe	$1.00
Nifty Fifty Quilts	$1.00
Ripple Crochet	$1.00
Sew & Knit Book	$1.25
Needlepoint Book	$1.00
Flower Crochet Book	$1.00
Hairpin Crochet Book	$1.00
Instant Crochet Book	$1.00
Instant Macrame Book	$1.00
Instant Money Book	$1.00
Complete Gift Book	$1.00
Complete Afghans No. 14	$1.00
12 Prize Afghans No. 12	75c
Book of 16 Quilts No. 1	75c
Museum Quilt Book No. 2	75c

Christmas Joy!

WARDROBE FOR 18" SUPER SIZE TEEN DOLL

9464

by Marian Martin

Give her hours of "let's pretend" play with this wardrobe *for new New 18-inch Super Size* Teen doll. Has coat, shirt, pants, vest, evening coat or peignoir over gown, flounced dress.

Printed Pattern 9464: For 18-*inch Super Size teen dolls.* Use remnants.

Send $1.25 for each pattern. Add 35c for each pattern for first-class airmail, handling. Send to: Marian Martin, Pattern Dept. 141, 232 West 18th St., New York, NY 10011. Print NAME, ADDRESS, ZIP, SIZE and STYLE NUMBER.

Save $10 to $100 when you sew it yourself! Lots of new dresses, pants, tops. Total Wardrobe patterns in NEW FALL-WINTER PATTERN CATALOG. Coupon for any pattern free. Send 75c

Instant Sewing Book	$1.00
Instant Fashion Book	$1.00
Instant Crochet Book	$1.00
Pillow Show-Offs	$1.50

Astro-Graph

Bernice Bede Osol

Your Birthday

Thursday, Nov. 24, 1977

A great amount of emphasis this coming year will be devoted to situations that could enhance your stability and security. You may have to work harder, but the sturdier foundations will be worth it.

SAGITTARIUS (Nov. 23-Dec. 21) Today a likable, but indolent, *friend may shift her* burdens to you because she doesn't want to be saddled with them. Having trouble selecting a career? Send for your copy of Astro-Graph Letter by mailing 50 cents to each and a long, self-addressed, stamped envelope to Astro-Graph, P.O. Box 489, Radio City Station, N.Y. 10019. Be sure to specify your birth sign.

CAPRICORN (Dec. 22-Jan. 19) An acquaintance who knows you on a purely social basis may try to corner you for a favor today. Be wary of promises made in return.

AQUARIUS (Jan. 20-Feb. 19) Those who are wined and dined at your place today will appreciate the occasion even more if it is as informal as possible.

PISCES (Feb. 20-March 20) Just because distance separates you from someone you love, doesn't mean that this person isn't worth a card or a call today.

ARIES (March 21-April 19) As a person who likes to operate free from restraints, you understand the folly of possessiveness. Yet today, you may try to limit the freedom of one you're fond of.

TAURUS (April 20-May 20) Make it a point today not to be equally charming and gracious to all. A violation will offend one who loves you.

GEMINI (May 21-June 20) Beware of romantic involvements today that are definite no-no's. It might cause complications that will really rock the boat.

CANCER (June 21-July 22) Socially, today your behavior will be closely eyed by someone who is less than an ally. She's hoping you'll bomb. Outsmart her.

LEO (July 23-Aug. 22) You may feel a strong inner need today to be the center of attention. You could do something rather silly just to achieve this.

VIRGO (Aug. 23-Sept. 22) It's commendable to praise another, provided the reasons are sincere. To flatter someone for less, noble purposes will backfire today.

LIBRA (Sept. 23-Oct. 23) This is not the day to try to fit yourself into the picture with someone you know who has a good thing going. Wait till you're asked.

SCORPIO (Oct. 24-Nov. 22) *Caution and practicality are es*sential in business deals today. Make no assumptions or verbal agreements; get it all down on paper.

Your Birthday

Friday, Nov. 25, 1977

Several major decisions with far-reaching effects may be required of you this coming year. Judiciously weigh the alternatives. An unwise choice could deprive you of the success to which you're entitled.

SAGITTARIUS (Nov. 23-Dec. 21) Be careful today or you may be held partially responsible for the mistakes of associates. Insist upon okaying all their moves. Like to find out more of what lies ahead for you? Send for your copy of Astro-Graph Letter by mailing 50 cents for each and a long, self-addressed, stamped envelope to Astro-Graph, P.O. Box 489, Radio City Station, N.Y. 10019. Be sure to specify your birth sign.

CAPRICORN (Dec. 22-Jan. 19) Know how to distinguish today between being industrious or just a plain workaholic. Overdoing could lead to your undoing.

AQUARIUS (Jan. 20-Feb. 19) You normally strive to do that which is for the greater good of the greater number, but today your motives may be more self-serving.

PISCES (Feb. 20-March 20) A cohort with whom you have an uneasy alliance may try to cast you in a service role today. Don't let his arrogance intimidate you.

ARIES (March 21-April 19) You'll encounter serious difficulties today in enlisting supporters for causes, if you're too demanding. Saying "please" helps.

TAURUS (April 20-May 20) Review your financial picture carefully today before committing yourself to additional fiscal burdens. Don't get into a posi*tion where outlay exceeds in*come.

GEMINI (May 21-June 20) This is one of those days when you might catch it from all corners. Your best course is to dodge potential trouble spots.

CANCER (June 21-July 22) Things you've previously swept under the rug may surface in a cloud of dust today. Even if they don't, let nothing more accrue.

LEO (July 23-Aug. 22) Complications could develop today through involvements with friends. If matters are mismanaged, there may be a price to pay.

VIRGO (Aug. 23-Sept. 22) Beware. Today, taking an unpopular stance will have the pack nipping at your heels.

LIBRA (Sept. 23-Oct. 23) You're likely to be better today at doing things where you have to flex your muscles rather than your mind. Shelve mental tasks till later.

SCORPIO (Oct. 24-Nov. 22) *Caution and practicality are es*sential in business deals today. Make no assumptions or verbal agreements; get it all down on paper.

Country Store Bazaar

EAU CLAIRE — A "Country Store Bazaar" will be held at Eau Claire United Church of Christ Saturday, Dec. 3.

The event will be held from 10 a.m. to 5 p.m., and will include a soup and sandwich lunch with dessert.

Handmade items, Christmas decorations, gifts and baked goods will be available.

RENT-A-MAID
925-7042

ALL YOU CAN EAT SPECIALS
$4.95
from our gourmet table of hot & cold foods
- FRIDAY -
Fish Fry, Chicken, Salad Bar
- SATURDAY -
Chicken, Ham, Salad Bar, BBQ, Meatballs, Scalloped Potatoes
(Children's Portions Available)
ENJOY OUR GREAT SALAD BAR FRI. & SAT. EVENINGS
ENJOY OUR NEW BAND
"Touch Of Gold"
Every Fri. & Sat. Evening
No Cover Charge
Lake Shore Inn
2291 Paw Paw Lake Rd., Coloma, Mich.
Near Deer Forest
Closed Mondays 468-4915

INTRODUCING JEAN KING
Master stylist for men, Jean is now managing R.R. & Company Creative Hair Styling Salon. In addition to specializing in men's hair styling, she is the salon's color artist.

With the addition of Jean to our staff we bring you the concept of "One Step Beyond" in creative hair styling. Are you daring enough to take the step?
Call NOW 468 - Hair
RR&Company
Creative Hair Styling for Ladies & Gentlemen
4809 Paw Paw Lk. Rd., Coloma - Open Mon.-Sat.

Schwenk's Cheese Haus
TRY US FOR ALL YOUR HOLIDAY SHOPPING
TRY OUR GIFTS AND GIFT BOXES
For Your Party Needs Order Our Delicious Cheese Trays.
ORDER YOUR MAIL OUT GIFT BOXES EARLY TO GUARANTEE DELIVERY BY CHRISTMAS

FANCY SHELLED PECANS
FRESH FROM LOUISIANA
• TEA • TEAPOTS • TRAYS
• CHEESE BOARDS • CUTTING BLOCKS
• CHEESE DOMES
2612 Niles Ave., St. Joseph
Phone 983-1305
Across From License Bureau
NEW HOURS: Mon.-Sat. 9-9 Sunday 12-5
PARK IN REAR

Francine Happy, Perplexed With New Life

By CYNTHIA KYLE
Associated Press Writer

JACKSON, Mich. (AP) — Francine Hughes spends much of her time outside, watching stars and cars and her breath "puff up in the air."

Life is different now, says the quiet mother of four catapulted to national fame by the slaying of the ex-husband who beat her.

"I just enjoy it. I just take it in. I don't have to worry about what's at home," she said.

Giddy and overwhelmed by television appearances and demands for newspaper interviews, the 30-year-old Mrs. Hughes is still perplexed by the attention to her plight as a "battered woman." What she wants now is success as a mother and in a job.

Four weeks ago Thursday, she was acquitted of a first-degree murder charge by reason of insanity.

"Before all this happened, I was like in a small world and it sort of overwhelms me. I don't understand still what's going on," she told The Associated Press Tuesday.

"I know that there are certain things that I really do want. I want to be successful at a job. I was headed for a business career,' she said.

The woman, who crocheted a bedspread for her mother and three afghans for her children during her nearly nine months in jail, says she now spends time baking bread and cookies, getting ready for the holidays and rediscovering her children.

"The other night I went out on the porch. It was dark. I watched the stars, watched the cars go by, my breath puff up in the air," Mrs. Hughes said.

Her home now is back in Jackson, in a modest two-story frame home with her four children and mother. It was Jackson where she left high school to marry her sweetheart, James Hughes. She said he began to beat her shortly after they were married in 1963, and continued the abuse even after they were divorced in 1971.

Hughes, a 31-year-old former construction worker, moved to his ex-wife's Dansville home shortly after their divorce so she could nurse him through injuries he suffered in a car accident.

Claiming self-defense and temporary insanity, Mrs. Hughes testified that she lighted gasoline splashed around the bed where her ex-husband slept last March 9. He suffocated in the blaze.

Now, Mrs. Hughes intends to settle for the time being in Jackson and already is arranging to meet with a counselor at a local business college.

"It's going to take determination and I feel that I have that," Mrs. Hughes said Tuesday. "I just want to get my foot in the door. You have to start at the bottom somewhere."

That determination, however, has not come without trepidation or depression.

"I have times when I get depressed ... and feel kind of lost or without any direction or something," she said.

Mrs. Hughes said her dream now is for a successful job and a happy home for her children. Her dream once was to be a good wife to Hughes, a man she married out of a feeling of obligation because they had sex before marrying.

In tears during the nearly two-week long trial in Ingham County Circuit Court, Mrs. Hughes relived her life before Hughes' death. Her story included repeated incidents in which her ex-husband choked her, threatened her with a knife, teased their children to tears and allowed a family pet to freeze to death.

During the final argument, she said, Hughes ripped her books from classes at a nearby business university and smeared the remains of a frozen dinner in her hair.

FRANCINE HUGHES
It's Different Now

NOTICE
WE NEED YOUR HELP
Due to an unfortunate incident our records for parties and meetings have been destroyed.
If you have booked a party with us prior to Oct. 21, 1977 (to be held after Oct. 31, 1977) Please contact Eyleen Boozer, Dir. of Catering and reconfirm your plans. Thank you for your help.
OUR NEW PHONE NUMBER IS: 983-7341.
The Flagship Restaurant
Located In The Holiday Inn, St. Joseph
Phone 983-7341
For Reservations

We hope that you will join us for our special Thanksgiving buffet featuring . . .
- Tom Turkey & Dressing
- Roasted Round Of Beef - Carved To Your Order.
- Pan Fried Baby Smelt
- Tender Baked Ham

Dinners include our bountiful salad bar, Pumpkin Pie
All You Can Eat
$5.50 Children Under 12 - $2.25
Phone 983-7341 for Reservations
The Flagship Restaurant
Located in the Holiday Inn, St. Joseph
Phone 983-7341 for Reservations

75' COMA 75'
75c • ALL SEATS • 75c
SHOWTIME 7:30
FRI.-SAT.-SUN. SHOWTIMES
• 5 P.M. & 7:30 P.M. •
A long time ago in a galaxy far, far away...
STAR WARS
MAINTEES - FRI. - SAT. - SUN.
• 2 P.M. ONLY •

Race For Your Life, Charlie Brown!
ALL SEATS 50c

WYNDWICKE COUNTRY CLUB
FRIDAY NITE DINING TIL 10 P.M.
OPEN FOR LUNCH!
Like a quaint and hospitable English Inn, nestled in a country setting surrounded by hilly meadows, lakes and natural woods, WYNDWICKE is the perfect setting.
OPEN TO THE PUBLIC!
(Located ¼ miles south of I-94 Exit 27, on U.S. 31-33)

PUSSYCAT CLUB
NOV. 23 - 29 10 P.M.
"TEENAGE FANTASY"
AND "DARK DREAMS"
$3.00 ADMISSION • $2.00 MEMBERSHIP
NO ADMISSION WITHOUT MEMBERSHIP CARD
IDENTIFICATION REQUIRED • LOMA •

SPECIAL
CHRISTMAS SALE
AMF & BRUNSWICK
Bowling Balls
ALL $24.95
Reg. $29.95 TO $42.95
LIMITED SUPPLY!
AMF BAGS & SHOES
20% OFF
HURRY WHILE SUPPLY LASTS
SALE ENDS DEC. 23.
LAKES BOWL
SISTER LAKES
PHONE 944-1208 - 424-5540

ORDSA
PAW PAW LAKE, COLOMA
468-7578
Thanksgiving Special
Thursday & Sunday — the contemporary sounds of "PULLMAN WEST"
Friday & Saturday — A blast from The Past "WEDSEL'S EDSELS" featuring their $50,000 light show.
Reservations Recommended

WATCH FOOTBALL THIS FALL ON OUR 9 FOOT T.V. SCREEN
Sun. Afternoons & Mon. Evenings!

TWIN CITY PLAYERS

NOVEMBER
17 thru 20
25 thru 27
at the
Unitarian Church
601 W. Main St.
St. Joseph
Curtain 8 p.m.
Sundays 7 p.m.
"THE GOOD DOCTOR"

Help Us Celebrate Our
2nd Anniversary.
Nov. 15 Thru Dec. 15
ENJOY A FREE SPECIAL CHINESE SWEET FRUIT DESSERT with each lunch or dinner
CLOSED THANKSGIVING
PHONE 983-2609
CHAN'S GARDEN
CHINESE-AMERICAN RESTAURANT
310 State Street St. Joseph
HOURS: Tuesday thru Thursday, 11 to 9:30
Fri. & Sat. 11 to 10:30; Sunday, 12 to 9 P.M.

SOUTHTOWN PHONE 983-3233
TWIN THEATRES
CINEMA ONE: Mon.-Fri. 7:00 & 9:15
Sat. & Sun. 2:45-4:50-7:00 & 9:15

Who is Bobby Deerfield
No one really knew.
Not the crowds who cheered him.
Not the women who made love to him.
Not the family who reached out to him.
No one until now.
No one until her.

AL PACINO MARTHE KELLER
A SYDNEY POLLACK FILM
BOBBY DEERFIELD
ANNY DUPEREY
ALVIN SARGENT
SYDNEY POLLACK
PG

UA theatres
FAIRPLAIN CINEMAS 1 & 2
FAIRPLAIN PLAZA SHOPPING CENTER, BENTON HARBOR • 927-4862

SIDNEY POITIER
BILL COSBY
JAMES EARL JONES

A PIECE OF THE ACTION
PG Showtime
Daily 7:00 & 9:30
Thurs. - Sun. 2, 4:30, 7 & 9:30
Fri. - Sat. 2, 7:00 & 9:30
Bargain Mat. Wed. Only
All Seats $1 at 2 P.M.

A touch O'Blarney and A HEAP O'MAGIC!

WALT DISNEY'S
Darby O'Gill and the Little People
G
Shown Daily 7 & 9:15
Thurs. - Sun. 2:15, 4:30, 7 & 9:15
Fri. - Sat. 2:15, 7 & 9:15

WEEKDAY AFTERNOONS
NEW TIME!
Bugs Bunny 4:00

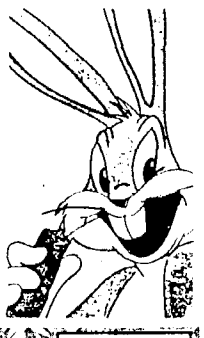

NEW TIME!
Gilligan's Island 4:30

Emergency 1 5:00
16 N
WNDU-TV

CINEMA TWO: Mon.-Fri. 7:30 & 9:30
Sat. & Sun. 3:30-5:30-7:30 & 9:30
What would you do if God came back to earth and contacted you to tell you that the world can work?
A CARL REINER FILM
"Oh, God!"

A JERRY WEINTRAUB PRODUCTION
GEORGE BURNS · JOHN DENVER · "OH, GOD!"
TERI GARR · DONALD PLEASENCE
Based on the Novel by AVERY CORMAN
Screenplay by LARRY GELBART
Directed by CARL REINER · Produced by JERRY WEINTRAUB
PG

Happy Thanksgiving
Our staff will be at home on Thanksgiving with their families. We'll all look forward to serving you again on Friday, November 25!
The Cove
227 Main St., St. Joseph
Phone 983-6671
HOURS: Food - 7 a.m. to 10 p.m.
Dining till 12 a.m. Fri. - Sat.
Lounge Until 2 a.m. Daily

SPECIALS
MONDAY: Spaghetti - All You Can Eat!! $2.75
Special House Sauce
TUESDAY: Barbecued Short Ribs $3.95
Beef Ribs in Zesty Sauce
WEDNESDAY: Chicken - Southern Fried $2.95
½ Chicken Served with Blended Batter...
THURSDAY: Prime Rib Sandwich $4.95
Done to Your Choice
Specials Served 5 P.M. to 10 P.M.
All Specials Include: Potato, Salad, and/or Garlic Bread
Remember Happy Hour:
Monday thru Friday 4:30 to 6:30
The Cove
227 Main St., St. Joseph
Phone 983-6671
HOURS: Food - 7 a.m. to 10 p.m.
Dining till 12 a.m. Fri. - Sat.
Lounge Until 2 a.m. Daily

IN CONCERT!

BOOTSY'S RUBBER BAND
Plus! Special Guests!
TOMORROW! 8 P.M.!
WINGS STADIUM • KALAMAZOO
First 3,000 Tickets — 6.50! Now On Sale At Wings Stadium Box Office And Sears in Benton Harbor.
Aiken Management

Disaster Leaves 'Hell On Earth'

By GENE KRAMER
Associated Press Writer

NEW DELHI, India (AP) — *The stench of rotting corpses* and a pall of smoke from funeral pyres blanket stretches of India's southeast coast where a cyclone and tidal waves killed at least 10,000 persons last weekend.

The Times of India said the death toll could reach 20,000, and tens of thousands of survivors were homeless.

The stricken state of Andhra Pradesh was "hell on earth," one newspaper report said.

Officials said as many as 100 villages were washed away by the towering waves generated by the storm. Countless bloated human corpses and animal carcasses were seen *floating* in flood waters.

"Overnight, villages have been turned into burial grounds," said the state education minister, Khrishna Rao, after a tour.

He reported roads blocked by masses of uprooted trees and debris in which bodies of cattle and humans were tangled.

Bodies *that could not be* identified immediately were being burned on huge funeral pyres in an attempt to prevent the outbreak of disease. A reporter for the Samachar new agency said he saw thousands of corpses and carcasses in the worst-hit district of Divi Taluk.

"In some villages, the living were struggling for survival and have no time to attend to the dead," he reported. "They are so shocked *they have ceased to* cry."

The toll in Divi Taluk was estimated at 8,000 dead and the damage at $230 million. The state government estimated a total of at least 1.5 million acres of crops were destroyed, including banana and rice plantations, and floods covered more than 200 square miles of land.

ACQUITTED: Pamela Sue Kellar, 31, a mother of two and a teacher in Warren School District near Detroit, was acquitted Tuesday by circuit judge on charges of having sexual rela*tions with a 12-year-old boy* student. "She is a very mixed-up woman and the court cannot find any credibility in the testimony of either the boy or Mrs. Kellar," said Judge Edward Gallagher. Boy's testimony could have been fantasized, he said. Mrs. Kellar is awaiting the reaction of her school board. (AP Laserphoto)

Carter Allies Wish He'd Button Lip

WASHINGTON (AP) — *Energy Secretary James* Schlesinger should keep quiet about what compromises the administration might take to get an energy bill through Congress, some top Carter administration allies on Capitol Hill are saying.

Those defending Carter's energy plan in a House-Senate conference committee say Schlesinger's public statements are hurting chances the administration's own program will win congressional approval.

"I don't know why he feels it incumbent on him to say anything about what he's willing to take," protested Rep. Thomas L. Ashley, D-Ohio, a key backer of the administration bill.

Drawing the fire was Schlesinger's remark at a news conference earlier in the week that he may be willing to accept higher oil and gas *prices than* Carter wanted to get the bill through Congress.

Lawmakers' 'Goodies' Piling Up

By ROB WILSON
Associated Press Writer

LANSING, Mich. (AP) — For a House lawmaker who needs a quick joke, a shoeshine or a new coat rack, there's a room in the basement of the Capitol that's loaded with goodies.

The "goodie room" was there when House Speaker Bobby Crim ordered a book called "Candidate's Book of Election Campaign Talks, Pointed Remarks and Jokes."

He added the book to two other volumes already on his shelf. Both are entitled "Speaker's Humor."

The books — *and practically* anything else a representative could want — can be ordered through the House consignment section, which is given the task of keeping track of every piece of furniture, book or mechanical device in the chamber.

"A record is kept on everything worth $5 or more," a spokesman said. Under House rules, all purchases must be cleared by Crim or his agent.

The items then are lent to the lawmakers on a consignment basis and must be returned when they leave office.

Listed in the records are hundreds of expenditures for routine equipment such as typewriters, desks, clocks and coat racks. Purchases for House employees also include a $10 can opener, a stopwatch and two shoeshine stands which cost the state $223.50.

A popular item is the personal, compact tape recorder. Seventy-nine of the devices, which average about $150 each, have been ordered for lawmakers and *employees. Also* available are larger recorders.

Crim was not the only legislator to order books on consignment. Rep. Russell Hellman, D-Dollar Bay, a member of the House Appropriations Committee, checked out a book entitled "Other People's Property." And Rep. Casmer Ogonowski, D-Detroit, asked for a book called "Gambling in America" while studying legalization of casino gambling.

If the records are any indication, the most well-read legislator is Rep. Perry Bullard, D-Ann Arbor, who has received *hundreds of books through the* state.

Bullard is a lawyer, and many of the books offer analyses of different legal topics. Other books, however, include titles such as "False Promises," "Tender Loving Greed" and "Dirty Business."

Bullard, a former campus radical who was involved in a few heated verbal battles and at least one physical fight in the House, also ordered a copy of "Curing the Mischief of Faction."

Three House employees generally are needed to contrib the paperwork created by the lawmaker's requests. The files must be reorganized after every election and must be amended every time a House member orders something new.

"The representatives don't always get what they want, although sometimes it looks that way," the spokesman said.

That Was His Last Hunt

ROANOKE, Va. (AP) — Patrick Brunson has sworn off hunting.

It wasn't so much his accidentally shooting himself in the arm with his 8mm bolt-action rifle, as it was the reaction of a single-minded hunter who was more interested in pursuing the deer Brunson had wounded than in helping Brunson.

Brunson, 22, of rural Roanoke County, said he was chasing the wounded deer when he slipped down a ravine. "I had just pumped another round into the chamber when I fell ... My arm got tangled up in the strap and the muzzle was sticking into my arm when the butt hit the ground," and the rifle fired, he said.

Another hunter approached Brunson. "I asked him for directions to the road and he asked me for directions to the deer," Brunson said. "He told me the road was right behind me and took off to track the deer," he said.

TONIGHT ON TV 22

EASTERN STANDARD TIME — A CBS AFFILIATE

5:30
ANDY GRIFFITH
Andy poses for a picture with a Hollywood starlet and his romance with Helen is jolted when it appears in the paper.

6:00 THE EYEWITNESS NEWS HOUR
Ralph Allen, Bruce Saunders, Lynn Thornton, Get the EDGE with the Eyewitness News Team.

7:00
WALTER CRONKITE
The story of this day as told by the CBS News Team on the CBS Evening News.

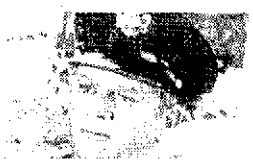

7:30
ADAM-12
Officers Malloy and Reed face a gang of thugs who attempt to interfere in a narcotics arrest.

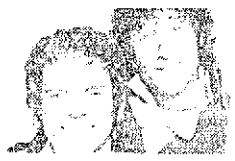

8:00 ONCE UPON A BROTHERS GRIMM
Paul Sand and Dean Jones travel through a magical fairy-tale world in this musical adventure.

10:00 THE GEORGE BURNS ONE MAN SHOW
George Burns is joined by Ann-Margret, Bob Hope and The Captain and Tenille in a comedy-variety special.

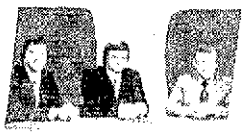

11:00
EYEWITNESS NEWS
Bob Lux, Ralph and Bruce have the latest in Sports, News and Weather for Michiana.

11:30
THE CBS LATE MOVIE
Following "Hawaii Five-O," Lynda Day George, Telly Savalas and Mike Farrell star in "She Cried Murder."

your SCHWINN® *DEALER Has it together!*

Every Schwinn Bicycle is completely assembled, adjusted and ready to ride at no extra cost.

See Schwinn 10-speeds, 5-speeds, 3-speeds and great bikes for kids. *Each one is covered by the Schwinn Dealer Five* Point Protection Plan and free 30 day checkup.

ASSEMBLED AND ADJUSTED AT NO EXTRA CHARGE

LAYAWAY FOR CHRISTMAS...NOW!

OPEN...Monday Evenings 'Til 8

LEATHERS SCHWINN® CYCLERY, Inc.
2621 Niles Ave., St. Joseph
Phone 983-5623

A Thanksgiving wish to you from McDonald's.

May you have

Too much turkey to finish in a day.

Too many blessings to count in a year.

McDonald's of Michiana
We do it all for you.

FEYLINE/CELEBRATION proudly presents

SPECIAL GUEST HANK WILLIAMS, JR.
TUESDAY, NOVEMBER 29th - 7:30 P.M.
NOTRE DAME A.C.C.
TICKETS $7.50 and $6.50
ALL SEATS RESERVED - TICKETS NOW ON SALE
A.C.C. BOX OFFICE 9 to 5 MON.-SAT. — ST. JOSEPH BANK and branches
FIRST BANK - Main Office Only — ELKHART TRUTH
ROBERTSON'S South Bend and Concord Mall

Bird In Hand Puts Two In Bush

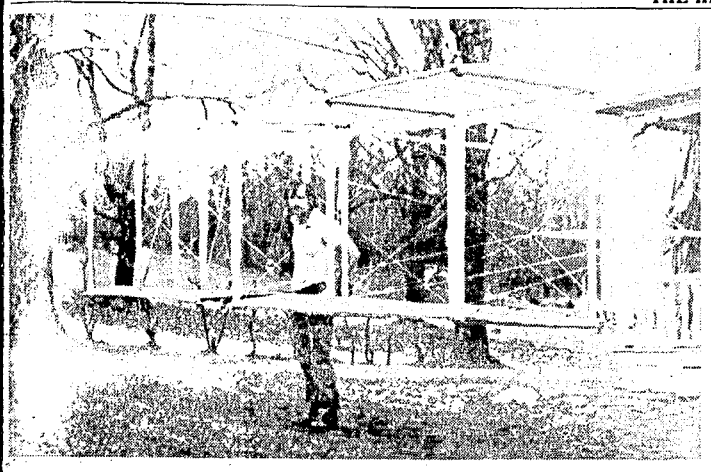

OUT OF THE PAST: Douglas Hawley of Oswegatchie, N.Y., demonstrates 50 pound, $25 glider he built using plans from 1909 edition of Popular Mechanics. F[illegible]nds in hole in lower wing and runs down hill until he takes off. Does it fly? [illegible] crash? [illegible] (AP Laserphoto)

OSWEGATCHIE, N.Y. (AP) — This is a story of Douglas Hawley and his old time flying machine, a tale that shows that sometimes a bird in hand still ends up with two in a bush.

Hawley, 28, always wanted to own a glider. Then he found plans for one in a 1909 Popular Mechanics magazine, a nice little plane with a set of double wings and a little tail. It looked *something like the famed* Wright brothers airplane.

"It took about 25 hours. I worked on it for four or five days," said Hawley, who altered the plans slightly by using *plastic to cover the wings* instead of muslin, and nylon rigging instead of wire.

The glider, which cost $25, had a 20-foot wing span and was 13 feet long. It weighed about 50 pounds.

When Hawley tried the glider on for size — the pilot stands in *an opening in the lower wing* and holds the craft around his waist — he had a few doubts. "It's awkward and hard to balance," he said.

Still, the Popular Mechanics article made it sound easy: "Flying in a glider is simply coasting down hill on the air, and is the most interesting and *exciting sport imaginable.*"

That was enough for Hawley, who has nearly completed requirements for a regular pilot's license. *Trailed by a* handful of spectators, he carried his glider through this rural town of 360 residents to a steep sand hill.

Gazing down, Hawley appeared to be having second thoughts.

"A long way down," someone said. "Yup," came the dry reply.

But Hawley took his glider in hand and lunged down the hill.

"He's in the air," yelled one spectator.

Sure enough, there was Hawley flying through the air, three, four seconds, looking fine. Then came a sound like someone thrashing around in a pile of leaves. Hawley and his glider were in a bush at the bottom of the hill.

"Incredible feeling," said an unscathed Hawley. "Got to find a bigger hill."

Royalton GOP Will Meet

The Royalton Township Republican Club will hold its regular monthly meeting on Monday, Nov. 28, and has invited interested persons from neighboring Oronoko Township to attend. Club Chairman Harley Marschke said the possibility of a combined club for residents of the two townships will be discussed at the meeting. The meeting will start at 8 p.m. at the Royalton Township hall, at *Scottdale and John Beers roads. Roger Petrie,* Berrien county coordinator, will be the speaker on "An Update on County Affairs".

Victim Compensation Board Gets First Request For Cash

By CYNTHIA KYLE
Associated Press Writer

LANSING, Mich. (AP) — Michigan's new Crime Victim *Compensation Board faces a* decision on one of the first victims of a violent crime to seek compensation under a new state program.

The application, received in Tuesday's mail, came from the father of a slain Lansing woman. It was the first to be received by the board since nearly 5,000 forms were mailed last week.

The program allows needy victims of such crimes, as well as dependents of those killed, to ask for payments of up to $15,000 from the state. The law creating the program went into effect Oct. 1.

Thomas Woods, chairman of the three-member board charged with deciding the cash awards, said the man's mailed application sought to recover funeral expenses for Cynthia Nichols, 22.

Miss Nichols was shot five times Oct. 11 following a dispute with James McLain, 33, of Lansing, police said. McLain is awaiting trial on a charge of first degree murder in the death.

Woods said the woman's family may not be the first to receive compensation for a crime under the program. Information in the application *first must be verified, which* may take several days, Woods said.

Although Woods earlier predicted that the claims would initially average about 150 a month, he now says there may be more than that.

Already 75 claim forms have been sent to persons who appear to be eligible for the payments, he said. At least 136 more were turned away because the crimes were committed before Oct. 1 or because their only loss was property.

"It's an extraordinary response," Woods said. "I'm afraid that because the effort is going so well ... that the number *of claims will peak quicker than* we had expected.

"We will be up to our pens in them shortly," he added.

The application forms, which ask details of the crime, injuries and the victim's financial condition, are currently available from prosecuting attorneys. The attorneys are to pass them on to local police.

Medical bills and lost wages for victims of crimes since Oct. 1 are paid from $750,000 appropriated in the law. Also covered are those who come to the aid of victims of crimes-.tims of crimes.

Palestinian Officials Arrested

[illegible] (AP) — Egypt is cracking down on Palestinians in [illegible] in retaliation for the [illegible] on President Anwar Sadat.

[illegible] Palestinian officials were arrested Tuesday night and could be expelled from the country. It appeared likely that the [illegible] would close the Palestine Liberation Organization office in the Egyptian [illegible]

[illegible] Cairo [illegible] Palestinians' [illegible] station after it [illegible] a PLO statement [illegible] Sadat's visit to [illegible]

[illegible] PLO speaks today in the General Assembly debate [illegible] Middle East and was [illegible] on Sadat. It [illegible] whether Egypt's [illegible] to the United Nations, Esmat Abdel Meguid, [illegible] boycott the session or walk out when the attack [illegible]

[illegible] said on Tuesday left the [illegible] city hall when Syrian Ambassador Mowaffak Allaf became [illegible] president of [illegible]

[illegible] "[illegible] in the backs" by [illegible] Israel.

GIFT IDEAS from "The Other Place"

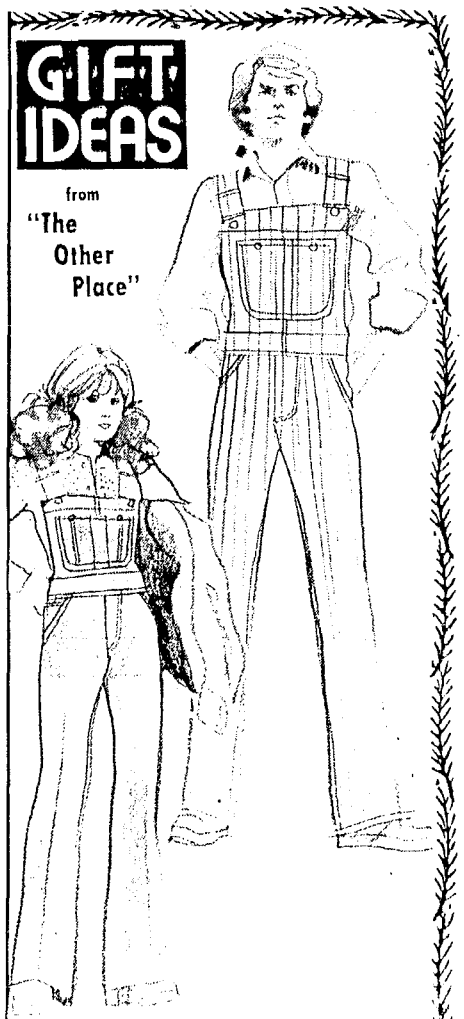

Boys' & Students' Shield Back Bib Overalls

Pockets and more pockets—plenty of room for everything a student needs handy! Overall features front bib pocket with two brass buttons, as well as front scoop pockets. Authentic work overall styling. Available in a wide variety of color combinations and fabrics.

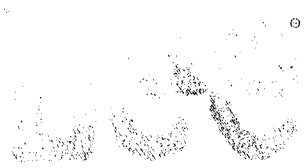

"The Other Place" PANTS SHIRTS BELTS

THE PANTS PLACE FOR EVERYONE!

bank cards welcome

Shop 'til 9 Mon. thru Fri. Sat. 'til 6 Sun. 1 to 5

VILLAGE SQUARE SHOPPING CENTER, STEVENSVILLE
NORTH VILLAGE MALL
SOUTH BEND

JUST RECEIVED A SLEIGHFUL OF GIFTS

A Great Selection of TOYS! & Games for every boy & girl.

POWER TOOLS FOR DAD!

A Great Selection, Also, of home appliances from Whirlpool Ranges, Kitchen Aid Dish-Washers, Jenn-Air Ranges, Amana Radar Ranges, To Vacuum Cleaners To Blenders - Before You Buy See...

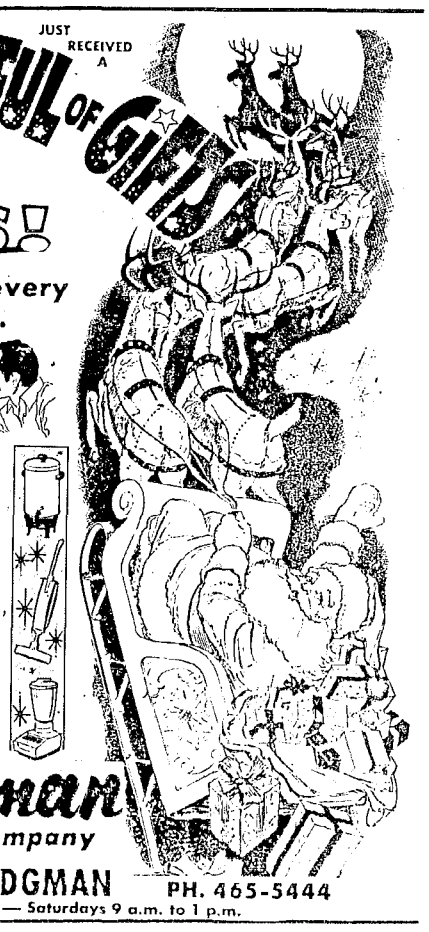

Bridgman supply company

601 LAKE, BRIDGMAN PH. 465-5444

Mon. thru Fri. 8:30 to 5:30 — Saturdays 9 a.m. to 1 p.m.

HOLIDAY FABRICS

Elegant Qiana
So luxurious you'd never expect it to be practical
Prints and Solids

Wincama Velour
Sew a softer world of washable velvety Velour

Glitter Knits
Sparkle your way through the holidays

Decorator Fabrics
Holiday table cloth
Prints and solids

Decorator Felt
in holiday colors

The Sewing Basket
429-3398

Christmas hours: beginning Fri. 9.30 to 9
Mon. thru Fri.
Sat. 9.30 to 6
Sun. 1 p.m. to 5 p.m.

Village Square Shopping Ctr., Stevensville

One of the nicest things about this Armstrong bedroom is the price!

Parchment 4-pc. group $399 *triple dresser, framed mirror, door chest and headboard*

First Family Furniture from Armstrong

There's a lot you'll like about Armstrong Furniture.

If you like furniture with crisp Country/Contemporary lines ... quality features and a very sensible price ... this is it! The distinctive dimensional look lends added warmth to any home. Made of hardwood solids and wood products with glowing hand-rubbed tops and side-guided, vinyl-wrapped drawers. The valet compart*ment in the door chest offers* eye-level storage. It's easy to live with furniture at a price that's easy to afford!

Another of the nice things about this group is that it's available at . . .

Choose Your Charge Plan . .
• LEWIS CHARGE
• VISA
• MASTER CHARGE

LEWIS furniture
2197 M-139, BENTON HARBOR
½ MILE SOUTH OF NAPIER
PHONE 926-7365

• FREE delivery!
• FREE set-up!
. . .at your convenience.

For your shopping convenience we are open daily 10.00 a.m. to 9.00 p.m., Saturday 10:00 a.m. to 6:00 p.m., Closed Sunday

Cost, Need Top Questions At Sewer Meeting

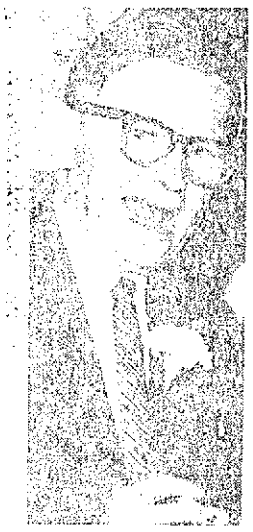

TROUPER DIES: Henry Ferguson, above at retirement in 1965, died this week in Elmhurst, Ill., hospital. He was 76. Ferguson was an AP Wirephoto pioneer in 1935 and in the 20s was a vaudeville ventriloquist's concealed voice. (AP Laserphoto)

DOWAGIAC — More than 200 people crowded into the Silver Creek Township Hall Tuesday night to hear and ask questions about a study of sewage treatment proposals in the Sister Lakes and Indian Lake areas near here.

Cost and necessity of a sewage system were uppermost in the questions and comments from the standing room only crowd during the nearly 2½-hour session.

Cost of construction depending on which if any of four alternatives methods is used would range from between $2,652,000 to $3,023,000 in the Indian Lake area and from between $12,190,000 to $12,524,000 for the other areas covered in the study. The larger area was designated the Sister Lakes area in the study.

The public information session was scheduled by the Cass County Board of Public Works which has been designated to coordinate the sewer system planning for the area. Representatives of Gove Associates, Kalamazoo and representatives from the board of public works fielded questions from the audience.

Gove has been handling the preliminary sewer treatment study which contains four alternatives for handling sewage treatment.

The area of the study includes portions of four townships in three counties. The townships are Keeler in Van Buren County, Silver Creek and Pokagon in Cass County and Bainbridge in Berrien County. The primary study area includes Pipestone Lake in Bainbridge Township; Round and Crooked lakes in Keeler Township; and Cable, Magician, Dewey and Indian lakes in Silver Creek and Pokagon townships.

Tri-County Proposal Discussed

Karl Freed, director of planning for Gove told the group that of the four alternatives, the most economical plan was a central discharge site for sewage from all the areas. He said, though that environmentally, the most effective plan would be to have the waste treated at the existing sewage treatment plant in Dowagiac, south of the area.

The other two alternatives included having sewage from the Indian Lake area treated in Dowagiac and building a lagoon system for treatment of the sewage from the other areas, and individual treatment sites for the Sister Lakes area and Indian Lake area.

According to Gove figures:

—To build collection systems in both the Indian Lake and Sister Lakes areas, for conveyance and treatment at Dowagiac, the initial cost would be $2,552,000 and $86,000 yearly in the Indian Lake area and $12,190,000 in initial construction and $286,000 yearly for the Sister Lakes area.

—Build collection system in both areas and convey sewage for continuous treatment to a Silver Creek Township site, initial construction would be $3,066,000 and $23,800 yearly in the Indian Lake area and $12,242,000 and $93,100 yearly for Sister Lakes.

—Another alternative, for a system conveying sewage from Indian Lake to Dowagiac for treatment and conveying Sister Lakes sewage to a lagoon site in Keeler Township, costs would run $3,023,000 initially and $87,000 yearly for Indian Lake users and $12,524,000 initially and $104,000 yearly in the Sister Lakes area.

Gove has estimated that depending on the alternative selected, if any, the monthly cost per resident in the Indian Lake area would range from $11.30 to $21.20 per month and for Sister Lakes area users the monthly cost could range from $12.50 to $22.20.

Several residents at the meeting claimed the cost estimates from Gove were too low, that the system would cost more to build and result in higher monthly charges.

St. Joseph attorney Rocey DeFrancesco, who said he owns property in Silver Creek Township and represents a company which owns subdivisions in the area, said he could not believe that a sewage system could be put in for $12 a month.

DeFrancesco also contended that where there were problems with pollution from improper septic tanks, health departments have worked with individuals to solve those problems. "And it certainly costs less than a sewer system," he said.

Residents in the Dewey Lake area claimed there were no pollution problems in their area, particularly in the lake itself. One resident said a year-long study by an Andrews University professor concluded the lake was "average" with no major pollution problems.

Another Dewey Lake area resident asked if there were dangers from the present septic tank systems being used and if the sewer system was really necessary.

According to James Squire of Gove, septic tank systems "do a good job of eliminating the biological problems," however, he added, they do not eliminate "nutrients" which he said were the cause of algae growth in lakes. That algae growth can be harmful to fish and plant life in the lakes.

Gove, in its study, has stated that continued use of septic tanks was discouraged by the three county health departments and the study documented examples of septic tank malfunctions and ground and surface water pollution as a result.

While most of those who raised questions and made comments at the meeting were in opposition to the sewer system plan, one resident in the Cable Lake area urged the audience not to just let the matter die for fear that "it will be forced on us later." Another said he wanted his children to be able to enjoy Dewey Lake. "If we don't do something they won't be able to."

Those attending the meeting were advised that it was up to them and their respective township boards to make a decision on the sewer system. "We're not trying to force anything down anyone's throat," Freed said. "If you want to go ahead with one of the plans, we'll do it. If not, we won't."

Urges Soviet Help

WASHINGTON (AP) — The Soviet Union has a joint responsibility with the United States to move Middle East peace talks forward, Warren Christopher, deputy secretary of state, says.

Sodus OKs Street Light Installation

SODUS — The Sodus Township Board approved having three street lights installed along Pipestone Road near Jeno's parking lot.

The board said it would contact Indiana & Michigan Electric Co., about installing the lights. Estimated cost for each light would be $4.50 per month, according to Mrs. Virginia Palis, township clerk.

The board had received complaints of motorists finding it hard to see Jeno's night-shift employees as they cross Pipestone Road to the parking lot.

In other areas, the board approved payment of $21,808 to Zerbel GMC, Benton Harbor, for the township's new fire truck chassis and body. The truck's apparatus equipment is being put on now. The truck will replace the township's old tanker.

The board tabled action on an offer from Richard Insley that the township purchase a St. Joseph River boat landing off River Road, across from Meadow Streams trailer park.

The board approved holding only one meeting in December on the 13th.

PIPES, CIGARS BANNED

WASHINGTON (AP) — The government is banning cigar and pipe smoking on U.S. commercial airliners, and cigarettes may be next.

BOOTS ★ SHOES ★ SLIPPERS

Gifts To Slip Into...Comfortably

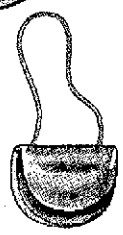

for Mom, Sister, Aunt, Grandmother, your special friends and the little ones in your life shop . . .

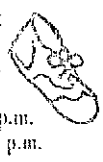

beginning Friday
Shop daily
'Til 9 p.m.
Sat. 'Til 6 p.m.
Sun 1 to 5 p.m.

Off The Beaten Path and The Shoe Zoo
VILLAGE SQUARE, STEVENSVILLE
PH. 429-8631

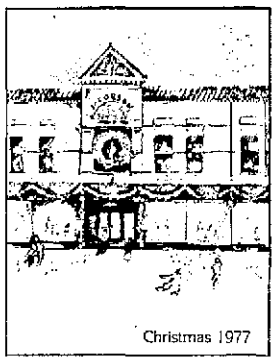

Make your holiday shopping easier with our 1977 Christmas Gift book

By filling in and mailing the coupon below, you will receive a copy of our beautiful 64-page full color "Christmas 1977" book. Within its pages is just a sampling of the total fashion environment we have created for you, your family and home. Because we look forward to having you as a customer, a Jacobson charge account application will be enclosed with your Gift Book. We know you will enjoy the quality merchandise, personal sales attention and courteous service which has been a Jacobson tradition. Of course your account may be used at the Jacobson stores in Florida. . . Winter Park, Sarasota, Longwood and our newest soon-to-be-completed store in North Palm Beach.

Jacobson's
359 South Kalamazoo Mall
Kalamazoo, Mi 49007

Please send me a copy of Jacobson's "Christmas 1977" book and a charge account application.

Name _____

Street _____

City/State/Zip _____

CLOSED TOMORROW, THANKSGIVING
OPEN FRIDAY UNTIL 9:00 P.M.

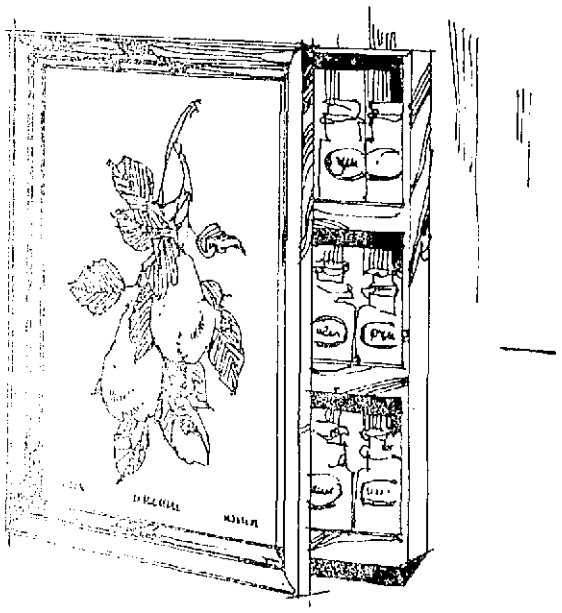

Country Spice Rack

Style of rustic pine with nostalgic fruit prints and handy spice chart on the door. A cozy, decorative touch for a homey kitchen, it holds as many as 21 jars or tins of your favorite spices. Created by "Three Mountaineers", it's an inspired Christmas gift for anyone who cooks. 14½"W×17½"H×3"D. $30

Jacobson's
DOWNTOWN ON THE KALAMAZOO MALL
TELEPHONE TOLL-FREE, ASK OPERATOR FOR ENTERPRISE 7253

CLOSED TOMORROW, THANKSGIVING
OPEN FRIDAY UNTIL 9:00 P.M.

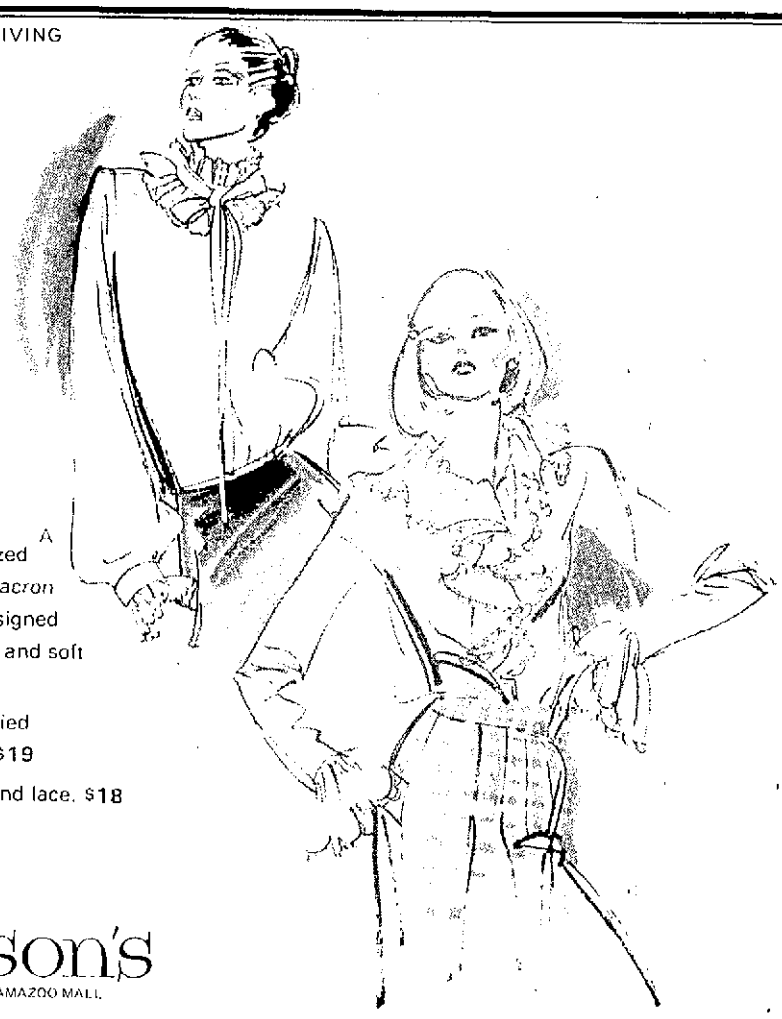

bloused in ruffles and lace for the holidays. . . looking romantically feminine and feeling beautiful in the luxurious silkiness of Ultressa, a two-way texturized woven fabric by Klopman of Dacron polyester. By Sybil, they're designed to be worn with gentled skirts and soft evening pants. Sizes 10 to 18.

A. White or cream with sash-tied lace Pierrot collar, lace cuffs. $19

B. White with cascade ruffle and lace. $18

LITTLE SEPARATES - STREET FLOOR

Jacobson's
DOWNTOWN ON THE KALAMAZOO MALL
TELEPHONE TOLL-FREE, ASK OPERATOR FOR ENTERPRISE 7253

Witnesses Link Brother To Allegan Beating Death

ALLEGAN — Two court witnesses Tuesday linked one of two Gobles brothers to the beating death of a dry cleaning firm employee here Nov. 10 during an alleged attempted armed robbery.

The witnesses identified one of the brothers as the man who entered the firm with a shotgun shortly before Martin Strickfaden, 21, was beaten to death.

The two were testifying at a preliminary hearing for brothers Gary Lee Coudron, 23, and Randolph Jay Coudron, 22, both of 508 W. Van Buren St., Gobles.

The brothers are charged with murder while in perpetration of a felony, attempted armed robbery, as a result of the slaying.

The two were arrested several hours after the death near Newaygo by state police who stopped their car for a traffic violation investigation.

The witnesses, Stacy Brower, 19, and Kim Kaylor, also 19, identified Gary Coudron as the man who entered the building and then brandished the shotgun.

The two were the only other employees at the Querback Leather Processing firm besides Strickfaden.

The witnesses testified the man who entered the building claimed he was a Van Buren County Sheriff's deputy and told them "this whole department is under arrest."

Miss Kaylor said that when she asked to see his badge he raised the shotgun he was carrying and stated "this is my badge."

The women testified that when the man saw Strickfaden he ordered them to "go outside and wait."

Miss Brower and Miss Kaylor said they first locked themselves in a restroom for a few minutes and then escaped out a side door. They said they ran to the home of Richard Gurns where police were called.

The witnesses said they never saw an alleged accomplice, nor did they see their co-worker alive again.

Strickfaden was found in the parking lot dead. An autopsy determined death resulted from the wounds inflicted from the beating.

Dr. Alfonso Gonzales, a pathologist from Fennville, testified that Strickfaden had apparently been repeatedly struck with a blunt instrument.

The prosecution alleges that Strickfaden was beaten by one man while the other waited in a car parked in the driveway of the Allegan High School across the street from the dry cleaning firm.

The preliminary examination for two brothers was to resume today. Judge Gary Stewart continued the proceedings after Prosecutor Rick Hunter asked for additional time to get lab reports on the alleged murder weapon.

Also testifying during proceedings Tuesday were Russell Moulton and Hichard Harris, both state police troopers from the Newaygo post.

They said they stopped the Coudron car after it left a Newaygo tavern parking lot at a high rate of speed.

The officers testified they linked the two to the attempted robbery-murder in Allegan after talking to them. The attempted robbery-murder had been broadcast to area police agencies earlier by radio.

MURDER SUSPECTS: Detective Stanley Needham of Allegan County Sheriff's Department, center, escorts brothers Randolph, left, and Gary Coudron, right, both of Gobles, into Allegan District Court Tuesday afternoon for their preliminary examination on charges of murder while in perpetration of a felony. Brothers are charged in beating death of Martin Strickfaden, 21, employee of dry cleaning firm at Allegan.

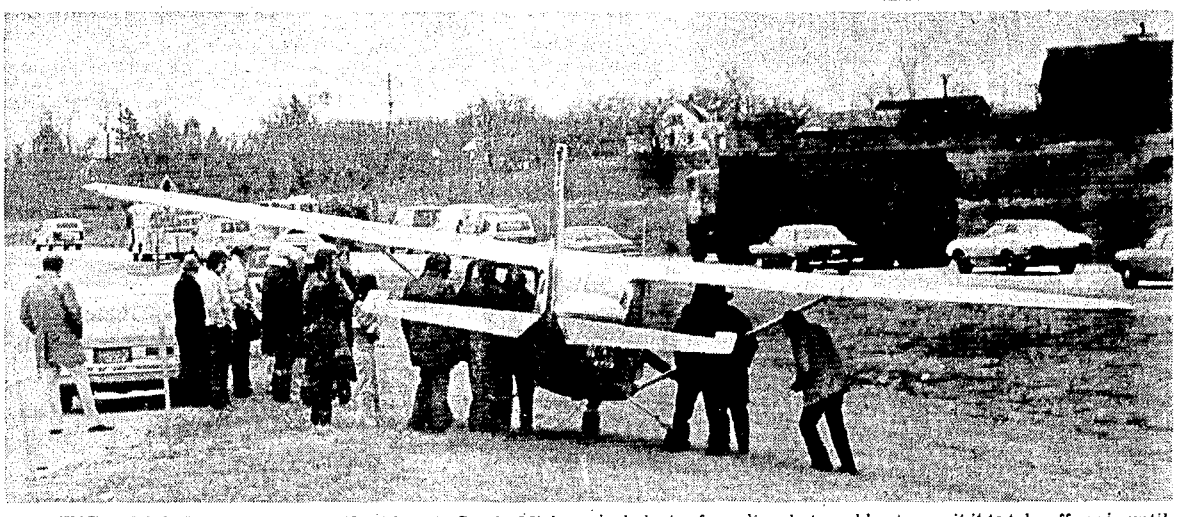

FREEWAY FLYER: Danny R. Ijames, 46, of Swartz Creek, Mich., safely landed his single engine airplane on I-475 three miles south of Flint Tuesday when his engine gauges showed a sudden loss of power. There were no injuries. Federal authorities said the plane had plenty of gasoline, but would not permit it to take off again until it could be determined what was wrong and repairs were made. (AP Laserphoto)

Minors Restricted On Contraceptives

GRAND RAPIDS, Mich. (AP) — Young people less than 18 years old cannot be given contraceptives without telling their parents, a federal judge insisted again today.

U.S. District Judge Noel Fox's order reaffirmed his March 7 opinion that distributing contraceptives to minors without telling their parents violates the parents' constitutional rights.

The 6th U.S. Circuit Court of Appeals had asked Fox to reconsider his March ruling in view of another case. Fox did, but said he still considers his original ruling proper.

Fox added, "It needs no further discussion to conclude that the right of parents to the care, custody and nurture of their children is of such a character that it cannot be denied without violating those fundamental principles of liberty and justice that lie at the base of all our civil and political insitutions."

He said the right of parents to know when their children are given contraceptives is protected by the 1st, 5th, 9th and 14th Amendments to the U.S. Constitution.

He reissued an injunction forbidding a Lansing clinic, Tricounty Family Planning Center, five members of the Ingham County Board of Health, and that county's acting health director to give contraceptives to minors without telling their parents.

The judge delayed the injunction 30 days to allow the clinic and county officials time for another appeal.

In 1975, 26 states had laws allowing minors to obtain contraceptives without consent of their parents. Michigan has no laws on that subject.

The case Fox heard was filed in 1975 by Thomas and Cora Grost of Lansing and several other parents as a class action. The parents claimed giving contraceptives to their children without their approval violated their constitutional rights.

Berrien Escapee Back In Custody

A man who escaped from the Berrien County Jail April 23 and, a month later, from Cook County, Ill., authorities, is back in custody in Cook County but won't be returned to Berrien County.

Randy Arnt, chief investigator for the Berrien prosecutor's office, said James Watson (also known as Ed Blue), 24, was arrested in the Cook County Jail about a month ago where he had been lodged under another alias. It took a few weeks to discover that the man in jail was Watson, Arnt was told by Cook County.

According to Arnt, Watson faces extradition to Pennsylvania. Authorities there are seeking Watson for escaping from prison. Arnt said Watson was serving a six-year prison sentence when he escaped from Pennsylvania.

Michigan charges of unlawfully driving away an auto and escape from custody will be dismissed in Berrien District Court, Arnt said. In the past 14 months, he's escaped from district court, the jail and Cook County Hospital.

Skeleton Called That Of Teen's

RIVERSIDE, Calif. (AP) — The skeletal remains found Saturday near Desert Hot Springs have been positively identified by the Riverside County Coroner's Office as those of Lawrence Raymond Adell, the 16-year-old son of a retired Detroit industrialist.

The boy was kidnapped in June 1974 from his Palm Springs home. His father tried unsuccessfully three times to deliver a $400,000 ransom to the kidnappers.

NEW JOB FOR HENRY

LOS ANGELES (AP) — Former Secretary of State Henry Kissinger will be a consultant for a new think-tank operation called the Center for the Study of the American Experience.

ASSOCIATION OFFICERS: Two new officers were elected Tuesday night during meeting of Grand Mere Association board near Stevensville. Two were Michael Champagne, vice president, (second from left) and Mary Jane Johnson, (right) recording secretary. Re-elected were John Hendricks, treasurer, (on left) and Ed Ketterer, (second from right.) president. Not pictured is Mary Ellen Long, re-elected corresponding secretary. (Gerry Strain photo)

OBITUARIES

Kruger Rites

Funeral services for Rudolph E. Kruger, 66, of 515 State St., St. Joseph, who died Monday, will be held at 10 a.m. Friday in Kerley and Starks Funeral Home, where friends may call after 7 this evening. Burial will be in Riverview Cemetery.

Gladys Bisbing

St. Joseph police said a medical examination has shown that Gladys Bisbing, 54, of 517 Price St., died of natural causes.

Police found her body at her home in St. Joseph Tuesday after being summoned by neighbors. She was transported to Memorial Hospital where she was pronounced dead at 1:45 p.m.

She was born Nov. 15, 1922, in Chicago, Ill., and had been employed as a technical illustrator at Clark Equipment Co.

Surviving is a niece, Mrs. Charles (Betty) Kormelink.

Funeral services will be held at 3 p.m. Friday in Kerley and Starks Funeral Home, where friends may call after 7 p.m. Thursday. Cremation will be held.

Hazel Rimmel

UNION PIER — Hazel Rimmel, 53, Michigan City, Ind., was killed Tuesday afternoon when she was struck by a Chessie System freight train here, according to Chikaming Township police.

Mrs. Rimmel's death has been ruled a suicide by Dr. John Valanticjus, New Buffalo, deputy Berrien County medical examiner.

According to Officer William Tucker of the Chikaming Township Police Department, Mrs. Rimmel was struck shortly after 2 p.m. on Chessie tracks near Berrien Street.

Tucker said that both the train's engineer and brakeman said the woman was standing between the rails. The engineer sounded the horn and the woman moved off the tracks, then jumped back into the path of the train, Tucker said. Tucker said the engineer reported he braked the train, but could not avoid striking Mrs. Rimmel. Tucker said the train was traveling at about 25 miles an hour.

Tucker said Mrs. Rimmel was staying with her daughter and son-in-law in Union Pier. She had been a voluntary patient at the Logansport (Ind.) Mental Health Center, he said.

Funeral services for Mrs. Rimmel will be held Friday at 11 a.m. at Smith Funeral Home, New Buffalo. Burial will be in Pine Grove Cemetery. Friends may call from 5 to 9 p.m. Thursday at the funeral home.

Surviving in addition to her daughter are a sister, Mrs. Nathan (Maxine) Pavlous, Attumba, Iowa; two brothers, Jess Donohue, Campbell, Mo., Michael Donohue, Madison, Wis.; and four grandchildren.

She was born Aug. 17, 1925, in Detroit.

Elizabeth Urick

DECATUR — Mrs. Elizabeth Urick, 44, of 308 Paw Paw, Decatur, died Tuesday afternoon at Bronson Hospital, Kalamazoo.

She was born March 22, 1933, in Grand Rapids.

Survivors include her husband, Loren; her parents, Mr. and Mrs. John Bovenhoff; a sister, Annette; and a brother, Emory.

Funeral services will be held Friday at 2 p.m. at Newell Funeral Home. Burial will be in Harrison Cemetery. Friends may call after 2 p.m. Thursday at the funeral home.

Reid Rites

DECATUR — Funeral services for Ambrose W. Reid Jr., 54, of Route 2, Decatur, who died Monday, will be held at 2 p.m. Friday in the Calvin Funeral Home, Hartford. Burial will be in Keeler Cemetery.

Military graveside rites will be conducted by the American Legion Stoddard Post No. 93, Hartford.

Friends may call at Calvin Funeral Home, Hartford, from 2 until 9 p.m. today and on Thursday after 4 p.m.

Memorials may be made to the heart fund.

Mr. Reid was born July 18, 1923, in Chicago and had been employed by DuWell Products, Bangor. He was an Army veteran of World War II.

Surviving are his widow, the former Mary Roberts; two sons, Ambrose Reid III, Bangor, Robert Reid, at home; a daughter, Miss Cynthia Reid, Chicago; two grandchildren; his father, Ambrose Reid Sr., Chicago; two sisters, Mrs. James (Margie) Boll and Miss Ruth Reid, both of Chicago.

Martha Arend

BUCHANAN — Mrs. Martha Ella Arend, 80, of 1111 Main Street Road, Buchanan, died Tuesday evening at River Ridge Nursing Home, Niles.

She was born April 22, 1897, in Royalton Township.

Her husband, Harry, whom she married April 14, 1917, survives. Also surviving are a son, Duane, Buchanan; a brother, Burton McTague, St. Joseph; two sisters, Mrs. Delia Olds, St. Joseph, Mrs. Rachel Stuart, Lomita, Calif.; four grandchildren; and three great-grandchildren.

Funeral services will be held Friday at 1:30 p.m. at Swem Chapel of Swem Smith Funeral Home. Burial will be in Oakridge Cemetery. Friends may call Thursday from 7 to 9 p.m. at the chapel.

Majorie Tolle

DECATUR — Mrs. Marjorie Tolle, 63, Decatur, died Tuesday in Bronson Hospital, Kalamazoo, following an illness of three months. She was born Sept. 12, 1914, in Keeler.

Surviving are her husband, Dell; a son, Larry Haney, Kalamazoo; five grandchildren; a sister, Mrs. Merton (Mildred) Wilson, Dowagiac; two brothers, LaCurtis Richcreek, Benton Harbor and Harry Richcreek, Hartford.

Funeral services will be held at 1 p.m. Friday in the Wagner and Clark Funeral Home, Kalamazoo. Burial will be in Kalamazoo.

OPERA STAR DIES

AMERSHAM, England (AP) — Paul Schoeffler, an opera baritone who appeared throughout Europe and at the Metropolitan in New York in his performance as Hans Sachs in "Die Meistersingers," died Monday. He was 80.

Flowers
Of Quality, Distinction and Good Value for All Occasions
Stop or Call
CRYSTAL SPRINGS FLORIST
Flower Shop & Greenhouses
1475 Pipestone - Ph. 925-1167
Save 10%
On All Blooming Plants Cash 'n Carry

POLICE ROUNDUP

$2,500 Break-In Loss Listed

Guns and other items valued at a total of $2,500 were reported stolen from a Lincoln Township residence Tuesday, according to Berrien sheriff's officers.

Deputy Abbott Taylor reported Elton Keith, of 1915 W. Marquette Woods Road, Lincoln Township, told police his home was burglarized some time between 6:40 a.m. and 4p.m. Tuesday and two handguns, a shotgun and a rifle stolen.

Also taken were a camera and accessories, a saxophone, a typewriter, and $100 in cash, according to Taylor.

A Stevensville man was booked for investigation of charges of possession of marijuana and resisting arrest Tuesday night after Berrien sheriff's deputies investigated a complaint of loud music at Cedar Crest Apartments, 420 Lake Shore Drive.

Deputies identified the arrested man as Brian G. Day, 22, a resident of the apartment complex.

Deputy Michael Renkawitz reported he saw a suspected potted marijuana plant inside an apartment. The officer said he questioned a man about the plant and the man grabbed the plant and began shredding it with his hands.

The man was arrested after a struggle with officers, according to Renkawitz, who said he handcuffed the prisoner and transported him to the Berrien County Jail.

Renkawitz said he also arrested Josephine L. Connell, 41, of 1577 Greg Drive, Lincoln Township, after a woman in an auto followed the squad car containing Day into a restricted basement garage at the jail.

Josephine Connell was booked for investigation of a charge of obstructing police, according to Renkawitz, who said both she and Day were lodged at the jail.

A young Benton Township man and a 16-year-old Benton Harbor boy were arrested early today after a Downing Avenue resident reported seeing two persons stealing gasoline from his truck parked outside his home.

Benton Township Patrolman Kim Fowler said William Blaylock, of 1462 Downing Ave., reported at 2:30 a.m. that the pair carried a can to a nearby auto and placed it in the vehicle's trunk.

The officer reported he stopped an auto near the intersection of Pipestone and East Napier after police received Blaylock's report, and arrested the car's two occupants when a full five gallon can of gasoline was found.

Fowler said Mark S. Gould, 19, of 1348 E. Napier, and a 16-year-old boy were booked for investigation of larceny from a vehicle charges. Gould was also booked for investigation of a charge of carrying a concealed weapon after a large butcher knife was found. The arrest was made outside the market, according to police.

Shepherdson said Ross, whose address was not given, was lodged in the Berrien County Jail.

Benton Township police reported Eugene L. Ross Jr., 29, was arrested Tuesday at 11 p.m. at Kroger supermarket, M-139, after a man allegedly walked out of the grocery without paying for meat valued at $49.

Township Detective Bob Shepherdson said Ross was charged with larceny from a building and was also booked for investigation of a charge of carrying a concealed weapon after a large butcher knife was found. The arrest was made outside the market, according to police.

Shepherdson said Ross, whose address was not given, was lodged in the Berrien County Jail.

Kerley & Starks
FUNERAL HOMES INC
802 MAIN ST.
983-5538
• ST. JOSEPH
• BERRIEN SPRINGS
• NEW BUFFALO
Rudolph E. Kruger
10 a.m. Friday
St. Joseph chapel
visitation after
7 this evening
Gladys Bisbing
3 p.m. Friday
St. Joseph chapel
visitation after
7 p.m. Thursday
Mrs. Hazel Rimmel
Friday 11 a.m.
Smith Funeral Home,
New Buffalo
Visitation
5 to 9 p.m. Thursday
NSM

Woman Killed In Cass Crash

By JOHN DYE
South Berrien Bureau

NILES — A Niles woman was killed and three other people were injured in a three-car accident on Main Street (Business US-12) east of here this morning in Cass county.

State police at Niles identified the victim as Emma Lee Cole, 27, of 3 Alice Court, Niles. Injured in the 6:49 a.m. crash were the driver of the auto the victim was riding in, Gloria Washington, 21, 504 Arctic St., Buchanan; the driver of a second auto, Joseph Kertes, 33, Granger, Ind.; and a passenger in the third auto, Mrs. Brenda Wine, 17, also of Granger, Ind.

Troopers said Gloria Washington was driving an auto south on Main Street when it apparently crossed the center line and was struck broadside by the northbound auto driven by Kertes. Police said the Washington auto skidded sideways.

Troopers said the driver of the third auto, Dennis Wine, 25, also of Granger, was headed north on the four-lane highway on the outside lane. Police said Kertes' auto struck Wine's auto. The Wine auto did not strike the Washington auto.

Police said the victim suffered internal injuries in the accident and was pronounced dead on arrival at Pawating Hospital, Niles, shortly after the crash.

All three injured people were being treated at Pawating late this morning and a report on their conditions was not known.

17 Auto Deaths In Cass County In 1977

The accident occurred on a viaduct spanning M-60 in Cass County's Milton Township. Troopers said the accident remained under investigation and no citations have been issued.

The death was the 17th traffic fatality on Cass County roads this year.

CMU Workers To Vote

MOUNT PLEASANT, Mich. (AP) — Some 200 maintenance and food service workers at Central Michigan University will vote next Monday on a proposed three-year contract. A tenative agreement on the new accord was reached over the weekend after 32 hours of bargaining. The employees, members of Local 1568 of the American Federation of State, County and Municipal Employees, have been working on a contract extension since the old pact expired Oct. 31.

CORRECTION!
IN OUR NOVEMBER 23, 1977
PRE-CHRISTMAS INSERT
THE
"ELECTRIC START" TORO
SNOWBLOWER FOR
$279.99
IS UNAVAILABLE. WE ARE
SORRY FOR ANY
INCONVIENCE
GOLDBLATTS
FAIRPLAIN PLAZA

U-M Game 'Solves' Mideast Crisis In Three Days

ANN ARBOR, Mich. (AP) — A make-believe game played by a group of University of Michigan political science students has come up with a simulated solution to the Mideast controversy.

World leaders have been trying for three decades to reach a peace accord in the Israeli-Arab conflict, but the students claim to have done it in three days.

The game was all a part of a popular course on the Arab-Israeli problems which organizers think offers important insights not only for players but for anyone interested in the Middle East.

"Keep it real" is the governing rule in the simulation game, and that's what the participants did.

It was so real, in fact, that they abandoned their blue jeans for business suits, attache cases and flowing desert robes. When the game ended, there was a mixture of tears, jubilation and sheer exhaustion.

The solution?

It was a tentative peace accord which recognized the right of Palestinians to a homeland and guaranteeing secure borders for Israel and adjoining nations. The peace initiative theoretically was achieved through extensive, secret multilateral negotiations in Paris.

Leonard Suransky, a teaching assistant who developed the game, said the tentative accord hinged on removing popular Palestinian spokesman Yassir Arafat from a leadership position, a move the make-believe Israel negotiators insisted on and the Arabs diplomats finally agreed to.

The simulation, he said, presents "alternative futures" to the Mideast problem.

Southwest Michigan TIDBITS

Job-Seekers Welcome

HARTFORD — Applications are now being accepted and examinations will be given for employment as postal clerks and carriers at the Hartford Post Office. Postmaster William Dyer said no experience is required. Applications, which can be obtained from the Post Office here, will be accepted between Nov. 28 and Dec. 2. Applicants will be notified of date, time and place of examination and will be sent sample questions.

Library Will Reopen

BARODA — The Baroda branch of the Lincoln Township Library will reopen in the spring, Chadwick Raymond, township library director has announced. The branch opened June 14 on an experimental basis and closed the first week of November. Continued operation of the branch depended on participation which Chadwick said was good during the summer months. But he said that when school resumed this fall, branch use fell off. The branch was located in the Fellowship Hall of St. John's Evangelical Church.

Listen -- It's Different

SOUTH HAVEN — General Telephone company customers in the South Haven area should be noticing some new sounds when making long distance calls, according to Les Moench, southwestern division manager for the company. The new sound is created by a multi-frequency system which transmits tones rather than electrical pulses (digits) along network lines to complete calls, according to Moench. The tones can be transmitted faster and as a result, calls are completed faster. The $37,000 project, which started Nov. 1 and is expected to be completed by Dec. 12, involves changing 235 circuits to the new system.

Baroda Woman Is Elected

At a recent meeting in Lansing, Eunice French, 137 Singer Lake, Baroda, was elected secretary of the board of directors of the Physically Impaired Association of Michigan. The association involves and informs people with concerns for the physically limited about activities and opprtunities presently available. The association is also a catalyst for local programming.

New Hours In Coloma

COLOMA — New office hours for Coloma city hall have been announced by Mrs. Shirley Eggermont, newly-elected city clerk. Weekday hours, starting immediately, will be 8 a.m. to 4 p.m., including the noon hour. The offices will also be open Saturday from 9 a.m. to noon. Office hours will be extended to 5 p.m. during water bill collection periods at the end of each quarter throughout the year, as usual.

FFA Holding Citrus Sale

BUCHANAN — The Buchanan Chapter of Future Farmers of America is holding its annual citrus truckload sale, titled "From Florida's Trees To You". Proceeds are used to finance FFA leadership programs.

Buchanan Photo Deadline

BUCHANAN -- The Buchanan High School office has announced that high school seniors wishing to have their senior pictures in the 1978 edition of the school yearbook must provide a black and white picture to the yearbook staff by Dec. 1.

Kmart
THE SAVING PLACE

LOOK, MA!

"They got my Personality."

5x7 Personality Portrait Only 38¢.

A Personality Portrait is more than a picture. And this week at Kmart, a color Personality Portrait of your child is only 38¢. You get a choice of eight backgrounds. And such a huge selection of sizes and prices, you might even want more than one.

"PORTRAITS BACK IN TIME FOR CHRISTMAS GIFT-GIVING"

THESE DAYS ONLY - NOVEMBER:

TUES.	WED.	FRI.	SAT.
22	23	25	26

"PHOTOGRAPHER NOT ON DUTY THANKSGIVING DAY"
Daily: 10 A.M. - 8 P.M.
Wed: 10 A.M. - 5 P.M.
455 Riverview, Benton Harbor

One sitting per subject. $1.00 per subject for additional subjects, groups, or individuals in the same family.

STEP LIVELY

FOR GREAT GIFT BUYS

FAMILY SHOES from THE LITTLE RED SHOE HOUSE

The Ideal Gift . . . PIGSKIN SUEDE UTILITY TRAVEL CASE for the traveler only . . . $10.00

BRIEF CASE for the executives in the family! just . . . $17.00

LARGE TRAVEL CASE for the sportsminded! only . . . $14.00 Great For Carrying Shoes Or Hair Dryer Bowling

BOWLING SHOES Ladie's $10.00 Men's $12 and $13 Limited Supply!

SLIPPERS for the family
Infants $3 Girls $3 and up!
Boys $4 and up! Ladies $4 and up!
Men's $6 and up!
(not all styles and sizes available)

SNOWMOBILE BOOTS for everyone!!!
Children's $8 Boy's $9
Ladie's $10 Men's $11
also available . . .
Men's & Infant's Over-The-Shoe-Rubber Boots!

INSULATED WORK OR HUNTING BOOTS Sorry . . . Wide Widths Only! $25

HAPPY THANKSGIVING!

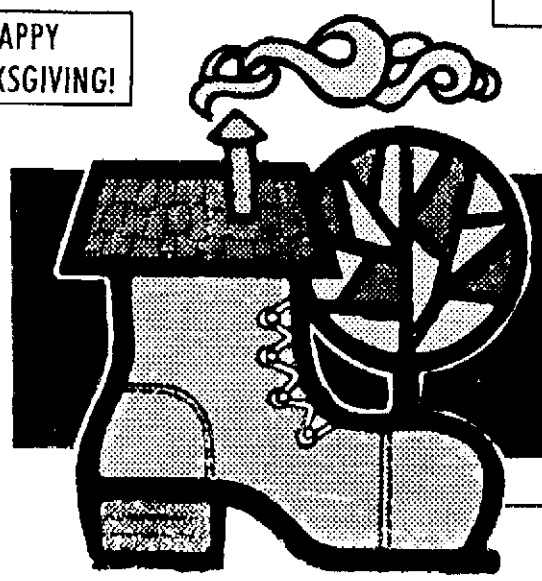

Come See Our Sale Tables Of Values!
Great Savings Also
On Everyday Shoes For The Family!

THESE SHOES ARE FACTORY SECONDS - ALL SALES ARE FINAL
NO EXCHANGES OR REFUNDS!

OPEN DAILY 8:30-9; SUNDAYS 9-5

CLEVELAND & JOHN BEERS RD.
STEVENSVILLE, MICHIGAN
HARDING'S MARKET — SHOE DEPT.

visions of delight

ACE HARDWARE

THE MIDNIGHT SPECIAL

Whatever the cargo may be "The Midnight Special" is equipped to handle the load. Featuring Tyco's "Power-Torque" drive, this sleek Shark Nose diesel loco provides unsurpassed performance with the smoothest starts and stops ever.

Contents: Lighted Shark Nose diesel • 50' box car • Hopper car • Caboose • 12 sections of track, including a curved terminal rerailer, to make a 36" circle • Power pack, U.L. listed.

Reg. $28.35

$19.99

NERFMAN™

Safe, soft superhero that really flies. For ages 4 to 9. From Parker Brothers.

Reg. $2.65

$1.97

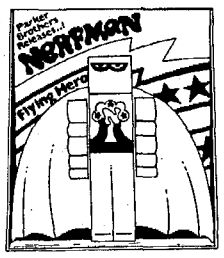

Marx's LADY BUG FLY AWAY

Reg. $6.69

$4.99

Spin the flower...pump the balloon. Excitement builds as the balloon inflates. Valve releases balloon and makes it soar. Ages 4 to 8. One or more players. (2404/95667)

RAWHIDE RIDING SPRING HORSE

Reg. $39.27

$29.95

Adjustable base grows with child — from 29" to 33". Chestnut. For Ages 2-6. 455405

36" x 24" EASEL CHALKBOARD

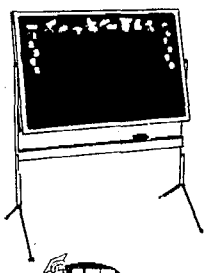

ERTL TOYS Reg. 11.27

$9.99

Green on one side, white on the other. Rustproof stand. Chalk and eraser. Easy to assemble. E8

WIZ WHEEL

#5302 WIZ WHEEL

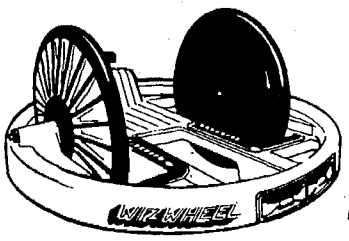

Children love the crazy fun as they spin and whirl around, bumping into other Wiz Wheel riders, then wizzing on again.

Ages: 3 to 7

Reg. $21.99

SALE

$18.66

MARX TOYS

Reg. $7.17

ERTL TOYS $4.99

Ace Hardware Delivery Van (3704 95083)

All steel. Rear door opens to reveal detailed interior. 11½".

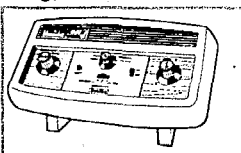

Reg. 39.95

COLECO $33.33

Telstar Colormatic (6130 95719)

Tennis, hockey, handball & Jai Alai on bright screen.

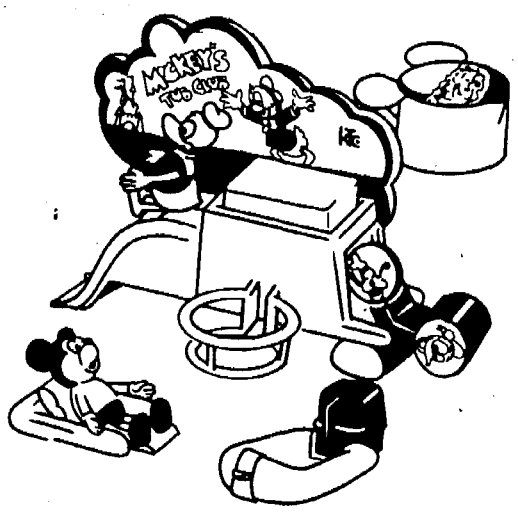

MICKEY'S TUB CLUB A great new toy that will make bathtime an event for pre-schoolers. Has so many things to do: a sliding pond, a water wheel, floating chaise lounge, a raft, a swimming tube, a wind up motor, sponge, soap dish, plus figures of Mickey Mouse and Donald Duck.

Knickerbocker #4190

Reg. $8.88

$5.99

SNUGGLE BUG RIDING TOY

Reg. $15.47

$12.88

For ages 6 mos. to 3 yrs. Molded polyethylene mounted on 4 casters. Strap protects child. 4640

DE LUXE ACE WAGON

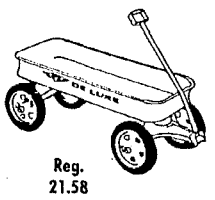

Reg. 21.58

$15.88

Sturdy steel construction and rubber semi-pneumatic tires. Enamel finish in bright red. 95

FASCINATING OTHELLO GAME

Reg. $8.99

$6.66

Gabriel

Easy as checkers, like chess to master! Exciting fun for entire family. Terrific Savings! 76390

TELSTAR RANGER™

6046 TELSTAR RANGER™

A new star in video games for '77! Telstar Ranger™ features six exciting video games—Skeet, Target, Tennis, Hockey, Handball and Jai Alai. Features remote control, and an electro photo cell pistol for use with target games. Includes on-screen digital display scoring, variable speed and paddle control and three distinct electronic beeps that accent scoring, paddle contact and side rebounding, Telstar Ranger™ connects easily to any TV set and operates on 6 "C" batteries (not included).

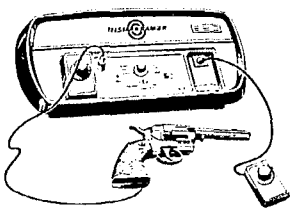

Reg. $49.95

$45.95

Tuff Stuff SHOPPIN' BASKET

Push around heavy duty cart just like mom's. Groceries, too ... 12 in all with product names on back for learning fun. Basket seat is doll size. Colorfast. No batteries needed. Age 2-5

Reg. $14.88

$12.88

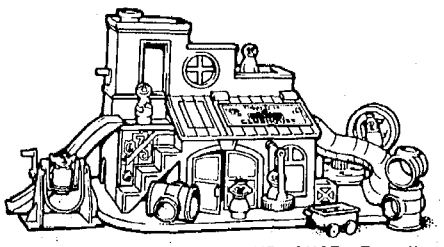

SESAME STREET CLUBHOUSE Favorite Sesame Street characters in a magic playground full of surprises. Includes cranks, slides, trap doors, much more. Many hours of fun.

Reg. $15.88

$12.47

Reg. $12.99

$10.99

Baby Come Back (9799 95712)

This lifelike 15" doll walks away from her mommy, then turns around, comes back and wants to be held. Blonde.

Reg. $13.99

Tonka $9.99

Adventure Buggy (3986 95573)

Designed for action figure and fashion dolls up to 12".

ACE HARDWARE WILL BE CLOSED THANKSGIVING

WE WISH YOU ALL A HAPPY THANKSGIVING

HOURS: MONDAY-SATURDAY 9-9 SUNDAY 10-5

4032 M-139 SOUTH ST. JOSEPH, MICH. PHONE 429-1504

WE RESERVE THE RIGHT TO LIMIT QUANTITIES

State Unveils 'Bowling' Lottery

LANSING, Mich. (AP) — The state's ninth instant lottery game, *"Bowling for Dollars,"* will begin sales next Tuesday, the state Lottery Bureau announced Tuesday.

The game will feature prizes ranging from a free ticket up to $5,000, and some winners will participate in a grand drawing with a top prize of $300,000.

Instant game players will scratch a waxy surface off 10 circles, arranged as bowling pins on the small card, revealing bowling symbols which determine if they have won. Some 40.3 million tickets will be printed, with 9.5 million of them winners.

The player must get three symbols alike to win. Splits are losers. Three misses will win a free ticket; three spares, $2; three strikes, $25; three 300's, $100; and three 700's, $5,000.

The 40,320 winners of $25 will form a pool from which 10 grand drawing finalists will be picked. A random drawing will determine who wins prizes ranging from $10,000 to $300,000.

Lottery sales agents will redeem free tickets and $2 winners. Larger winners must be taken to a lottery claim center, and $5,000 winners must file at the lottery office in Lansing or a regional center.

CMU GRAD: Melissa Glines, daughter of Mr. and Mrs. William Glines, 1210 Orchard Ave., St. Joseph, was graduated recently from Central Michigan University and is now teaching fifth grade in the Lapeer, Mich., School District. She is a 1973 graduate of St. Joseph High School.

Calorie Counting Invades The Tavern

NEW YORK (AP) — The American penchant for calorie counting has invaded even the hearty territory of the beer drinker.

Within the past three years, as many as 20 brands of low-calorie beers have popped on the market as U.S. brewers battle for new taste trends among some drinkers.

"It just hit at the right time when enough people were diet conscious; it almost uncovered a new market," says Chet Gardner, a spokesman for the U.S. Brewers Association.

"People who had stopped drinking beer, guys over 45 who were worried about their heart or weight or whatever, women or others who felt regular beer was too filling seemed to catch on to it," says Gardner.

Low-calorie beer, which generally has one-third to one-half the calories of its regular counterpart, can scarcely be considered a diet drink. Calorie content in many of the best-selling beers runs from around 70 calories for "extra light" brands to about 95 calories in a 12-ounce serving. By comparison, most regular beers have about 150 calories per 12 ounces.

But the growth of "low-cals" from barely a trickle when the first products came out in 1968 to an estimated 12 million barrels, or 8 percent of U.S. beer consumption this year, is considered something of a phenomenon in the industry.

And for that, the Miller Brewing Co. of Milwaukee is widely credited. It started the first national distribution of a low-calorie beer, Miller Lite, in January 1975. Anheuser-Busch, the nation's largest beer producer, and such industry giants as Schlitz and Pabst along with a host of regional brewers have since jumped into the competition.

Miller acquired its first light beer recipe from one of the pioneers in low-cal beer when it bought up Meister Brau, a faltering Chicago-based regional brewer in 1972.

Meister Brau's light beer was largely a flop. But with some changes in the recipe and a different approach, Miller surprised industry skeptics with its success. It is estimated that more than a third of Miller's production last year was in its low-cal beer products.

Brewers in the late 1960s "came out pitching at fat people who were weight conscious... Miller took it and made it a beer drinker's beer," says Milwaukee analyst Donald Rice of Robert W. Baird & Co.

While Rice feels that the major consumer may be the heavy drinker "who used to drink four or five beers but now can drink six or seven Miller Lites," he also thinks the product reflects a broader trend in what some consumers want.

"I don't think this is unique by any means. Look at the popularity of low-cal soft drinks. They certainly don't taste as good, but people are willing to accept that for fewer calories. Look at low-tar cigarettes ... there's a tradeoff there," said Rice.

While calorie and alcohol content both vary from one product to another, Gardner says most light varietics have slightly less alcohol content than regular brews.

Formulas for light beers generally involve a process to reduce the grain content during brewing or the introduction of an enzyme that reduces starch, he said.

KAWAI SPECIAL
SAVE BIG ON OUR 25% SALE NOW
thru Dec. 1, 1977. This great offer could save you $$$$$$$ UP TO $645.00 on a new KAWAI piano or organ. Delivery, bench, tuning free 10 year guarantee financing available.
SCHUENEMAN KEYBOARDS "THE PIANO CLINIC"
VILLAGE SQUARE, STEVENSVILLE 429-3119

Sears TOY BOX

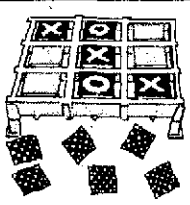

TOSS ACROSS
By Ideal®
Regular 11.99 8.99
SAVE $3.00

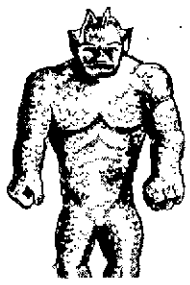

Stretch Monster
by Kenner® Sears price $9.75

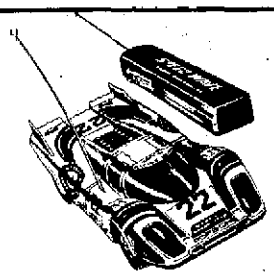

Radio-Controlled Porsche 917 K
Regular $18.99 NOW $12.88

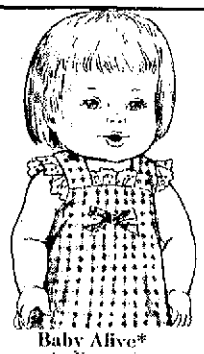

Baby Alive*
by Kenner®
Sears Price $11.44

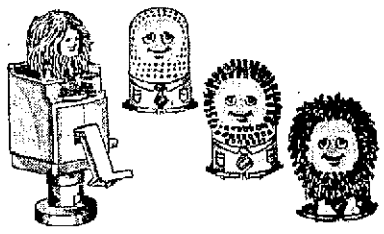

Play-Doh Fuzzy Pumper
By Kenner®
Sears Price $7.97

Donny and Marie
Dolls By Mattel®
Sears Price $7.47

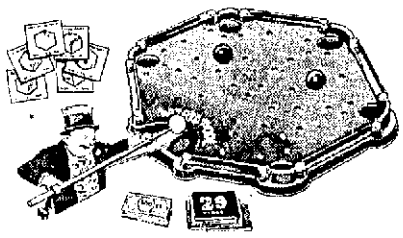

Big Shot by Ideal®
Sears price $13.97

Baby This 'N That
By Remco®
Sears Price $9.97

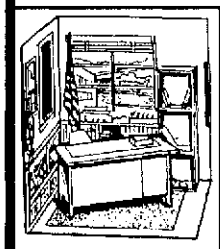

Jamie's Bionic Classroom
By Kenner
Sears Price $11.97

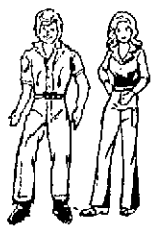

Bionic Man $7.49
Bionic Woman $7.66

Bionic Control Center

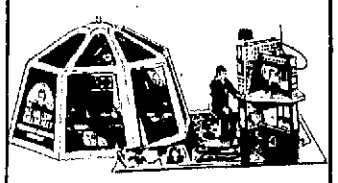

Sears Price $12.99
Inflatable plastic dome has escape hatch door with communi-console. Figures sold separately.

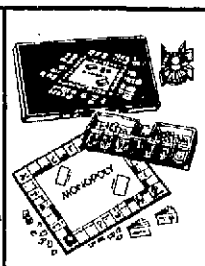

MONOPOLY
By Parker Brothers®
Sears Price $3.99

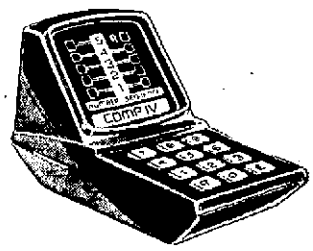

Comp. IV by Milton Bradley®
Sears price 23.97*

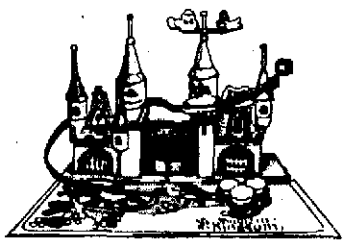

Mickey Mouse Magic Kingdom by Hasbro®
Regular 11.33 NOW $9.99

SALE ENDS NOVEMBER 27

Each of these advertised items is readily available for sale as advertised.

640 W. Main St., B.H.
Phone 926-2161
Cat. Sales Ph. 927-1381
FREE PARKING

Sears Where America shops
SEARS, ROEBUCK AND CO.
Satisfaction Guaranteed or Your Money Back

STORE HOURS:
Mon. 9-9 - Tues. 9-6
Wed., Thurs., Fri. 9-9
Sat. 9-6 - Sun. 12-5

PRE-HOLIDAY SHOWER OF VALUES

Pillitod

CHOOSE ANY TABLE FOR ONLY $66

CHOOSE YOUR STYLE:
TRADITIONAL • COUNTRY • CONTEMPORARY

OLDE WORLD MUSICAL JEWEL CHEST
FREE WITH A PURCHASE OF $99.95 OR MORE
Limit 1 to a customer. Offer limited to this event only. Does not apply to previous purchases.

Beautifully crafted of selected hardwoods with a rich finish and gold painted accents. Open bottom drawer and soft music plays. Velvety lining protects jewelry. Solid brass pulls. 5½" H x 6½" W x 4¼" D.
Buy another for just $19.95.

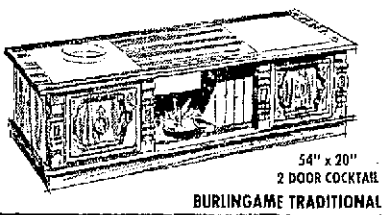

54" x 20"
2 DOOR COCKTAIL
BURLINGAME TRADITIONAL

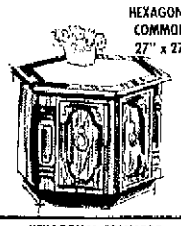

HEXAGONAL COMMODE 27" x 27"

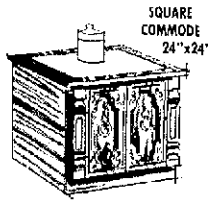

SQUARE COMMODE 24"x24"

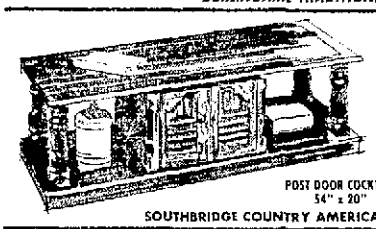

POST DOOR COCKTAIL 54" x 20"
SOUTHBRIDGE COUNTRY AMERICAN

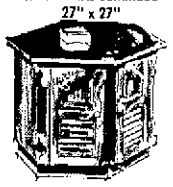

HEXAGONAL COMMODE 27" x 27"

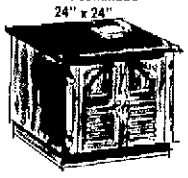

SQUARE COMMODE 24" x 24"

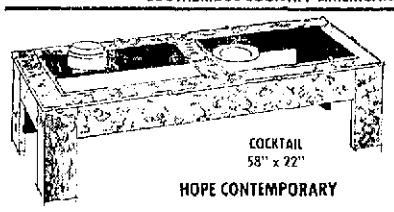

COCKTAIL 58" x 22"
HOPE CONTEMPORARY

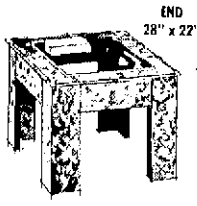

END 28" x 22"

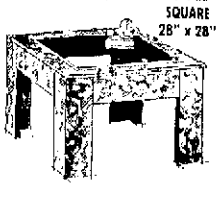

SQUARE 28" x 28"

Three great styles! Three Different pieces! All Super Values! Choose "Burlingame" with easy care pecan vinyl veneers topped by manmade San Ramo marble. "Southbridge" in carefree pine vinyl veneers with a *true hard, lustrous lacquer protective finish.* "Hope" in ash burl vinyl veneers with tempered glass tops. Any one is a great buy at this low price during this event.

Open Monday, Thursday and Friday 10-9 Rest of week 6:00 Closed Sundays. Remember House of Furniture is a full Service Furniture Store.

House of Furniture & quality bedding
SINCE 1945

Charge It! VISA master charge

WE WELCOME AND CARRY OUR OWN ACCOUNTS
90 DAYS SAME AS CASH!

WAREHOUSE & SHOWROOM
2075 Red Arrow Hwy.
2 Miles East Of Ross Field - Benton Harbor

Mercy Employees Honored For Service

Mercy Hospital in Benton Harbor honored 33 employees at its 12th annual service award program Tuesday, according to C.T. Loftus, executive vice president.

The employees received pins for length of service at the hospital.

HONORED FOR SERVICE: Presenting pins to Mercy Hospital employees with 25 years service are C.T. Loftus, left, executive vice president; and Lester Tiscornia, center left, chairman of Southwestern Michigan Health Care Association. Receiving pins at ceremony Monday are Lawanda Gates, physical therapy; and Ernest Badt, pharmacy. Receiving pin but not present for photo was Elzora Hansen, nursing. (Staff photo)

The awards were presented by Loftus and Lester Tiscornia; chairman of the Southwestern Michigan Health Care Association. The association operates Mercy and Memorial Hospitals.

Honored for 25 years of service were Lawanda Gates, Elzora Hansen and Ernest Badt.

Receiving 20-year pins were Yvonne Post, Dorcas Steele and Ligsma Varpa.

Completing 15 years of service were Mildred Brown and Thelma Jordan.

Ten-year pins went to Nancy Peterson, Paul Schmidt, Mary Forestieri, Kathryn Clark, Nannie Hudson and Margaret Fowler.

Recognized for five years service were Mary Parker, Alice Swedenberg, Sandra Steward, Martha Tate, Betty Linke, Cathy Milliken, Patricia Callahan, Melba Stampohar, Louise Hawkins, James Hightower, Samuel Injety, Rosetta Autman, Albina Bator, Josephina Cortes, Alice Kobetz, Julie LeBon, Cynthia Small, Betty Street and Betty Woods.

- NOTICE -

DR. ROGER CORDER, O.D.

Has Moved His Benton Harbor Office To:

1211 E. NAPIER

Located Across From Leath Furniture.

Shop
Mon. 9-9
Tues.-Sat. 9-6
Sun. 1-5:00
PHONE 983-0404

EMPORIUM

606 Ship St., St. Joseph, Mich.

THE FINEST COLLECTION OF DOLL HOUSES & FURNISHINGS IN THE TWIN CITIES

See our "Add-on Doll Houses"

FINE GIFTS ANTIQUES

Lay-A-Ways

Major Charge Cards

The finest in Non-Essentials

Party-Hopping
Cork-Popping
Sinfully-Sizzling!

Party shoes in precious metals like gold and silver and Cinderella shoes in glass - and dyeables to match any hue of your dress. Here now in your exact size.

Life Stride® SHOES

$20.00 TO $35.00

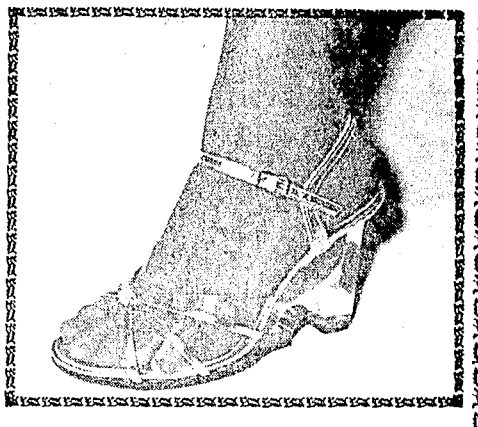

Downtown St. Joseph
9:30 a.m. to 5:30 p.m.
Monday till 8:30 p.m.

Fairplain Plaza Store
10:00 a.m. to 9:00 p.m.
Sunday 12 noon to 5:30 p.m.

Don Shoes

Gallup Youth Survey

By GEORGE GALLUP

PRINCETON, N.J. — By the time they have reached the age of 16, most teen-agers have set off on the road to romance.

The latest Gallup Youth Survey shows that six out of ten teens (61 per cent) went out on their first date before they turned "sweet 16." And as they continue to date, the dating practices of teen-age girls are considerably more likely to come under the scrutiny of their parents than are those of boys.

Additionally, the survey reveals the following:

— One teen in three says he or she kissed on the first date, but boys and girls tell different versions of that story;

— Slightly less than half of teens have a curfew when they must return home from their dates;

— About one in four teens has restrictions placed on the number of times he or she can go out each week; and

— About one in six teen-agers reaches some parental flak about his or her dating partners.

There seems little doubt that today's teen-agers are more precocious in affairs of the heart than were the generations that preceded them, and this is amply demonstrated in the current survey.

While 61 per cent of teens say they have had their first date before they reach 16, about one in six in this group (11 per cent of the entire sample) say that first date took place before they even reached their teens. Boys are about twice as likely as girls to say they had their first date before they turned 13.

How much of this claim by boys can be attributed to the "macho" syndrome is conjectural, but another question in the survey tends to support this finding.

Although one teen in three, 35 per cent, says he or she kissed on the first date, analysis of the answers by sex, do not square with each other. While 39 per cent of boys say they kissed on their initial date, only 31 per cent of girls say the same thing. The differences are totally a product of those in the older (16-18 year old) age group.

Here is the question asked to find out how old teens were when they went on their first date:

"How old were you when you went on your first date?"

Those who said they have been out on a date were then asked:

"Did you kiss on your first date, or not?"

Here are the results (based on those who have dated):

	Yes
NATIONWIDE	35%
Boys	39
13-15 years old	24
16-18 years old	50
Girls	31
13-15 years old	24
16-18 years old	37

While 47 per cent of teens nationwide say they generally have a certain time by which they must be home, the differences by sex are wide, with 42 per cent of boys and 51 per cent of girls saying they are subject to a parental curfew.

The same situation exists with respect to the number of times teens are permitted to go out per week. Nationwide, 25 per cent say they are restricted in the number of dates they can have per week. But while among boys the figure is only 18 per cent, more than twice the proportion of girls (42 per cent) face a similar restriction.

Here are the questions and the results:

"Do your parents set a definite time when you have to be home from a date?"

PARENTS SET CURFEW? (Based On Those Who Date)

	Yes
NATIONWIDE	47%
Boys	42
Girls	51

"Do your parents place any restrictions on how many times per week you can go out on dates?"

RESTRICT DATES PER WEEK?

	Yes
NATIONWIDE	25%
Boys	18
Girls	32

And finally, girls are about twice as likely to face parental objections to the people they date than are boys.

Nationwide, 16 per cent of teens say their parents sometimes object to the people they date. Among girls, the figure is 21 per cent and among boys about half that figure, 11 per cent.

The survey is based on telephone interviews with a nationwide representative sample of 1,035 teens interviewed during the period June 22—July 8.

HOW OLD ON FIRST DATE

	12 years & under	13-15 years	16-18 years	Don't remember	Don't date
NATIONWIDE	11%	50%	11%	2%	26%
Boys	16	45	10	1	28
13-15 years old	25	32	—	1	42
16-18 years old	8	56	19	2	15
Girls	8	55	11	1	25
13-15 years old	14	43	—	2	41
16-18 years old	3	66	19	1	11

Disaster Loans Due Farmers

LANSING, Mich. (AP) — The federal government has declared Huron, Sanilac, Tuscola and Saginaw counties eligible for disaster loans to cover crop losses.

Farmers and farm-related businesses can apply for loans to recover losses due to drought and excessive rainfall.

Cunningham's
"FULL SERVICE" DISCOUNT DRUG STORES
THE DISCOUNT STORE WHERE YOUR DOLLAR BUYS MORE
STORE HOURS
Monday thru Sat. 9-7 p.m.
Sunday 9-5 p.m.
134 E. Main St. at THE FOUR CORNERS

HOLIDAY TREATS

DIAMOND WALNUTS
16 OZ. - REG. 1.69
1.39

CHRISTMAS COOKIES
20 OZ. - REG. 99¢
88¢

RUM & BRANDY FRUITCAKE
2 LBS. - REG. 2.19
1.99

PARTY TREAT MIXED NUTS
12 OZ. - REG. 1.33
97¢
Limit 2

6 OZ. JUICE GLASSES
12 PK. - REG. 1.99
99¢

COVERED SAUCE PAN
8 QT. - REG. 4.99
2.99

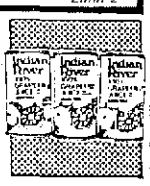

GRAPEFRUIT JUICE
6½ OZ. - REG. 89¢
6 PAK 59¢

100 - REGULAR 99¢
9" PAPER PLATES 69¢

50 CT. - GALLON SIZE - REGULAR 1.19
HEFTY FOOD BAGS 77¢

100 - REGULAR 69¢
51 CT. FOAM CUPS 44¢

EASY OFF WINDOW CLEANER
22 OZ. - REG. 93¢
49¢

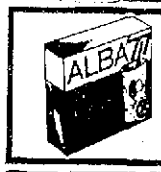

ALBA 77
FIT & FROSTY DIET DRINK
CHOCOLATE - VANILLA
10¢ REG. 1.39
1.17

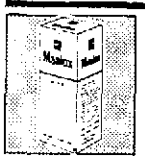
MAALOX LIQUID
12 OZ. - REG. 1.39
1.33

ALKA SELTZER
25's - REG. 74¢
61¢

PEPTO BISMOL
16 OZ. - REG. 2.29
1.79

PRESCRIPTIONS ARE OUR BUSINESS
See your "Pharmacist in Green" next time you are in need of professional health assistance.

BIG GIFTS LITTLE GIFTS
Something Electronic For Everyone At...
Village Electronics Centre

ZENITH RCA Johnson SANYO

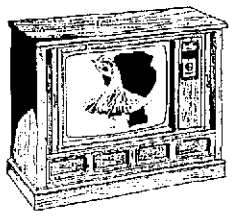
The WHITBY • H2522F

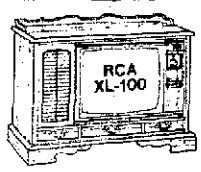

The Brandywine Model 6B744 25" diagonal

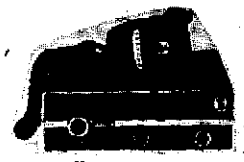
Messenger 4140

DXT5205

Clock Radios
T.V. Games
Car Tape Decks and AM-FM Radios
Cassette Tape Recorders
Zenith Stereos With 8 Track Recorders
A Complete Line Of Johnson CB Radios
T.V. RECORDERS
CB & TV Antennas & Accessories
Credit Terms Available

We Also feature COMPLETE ANTENNA SERVICE
COMPLETE SERVICE DEPT.

Special Christmas Shopping Hours
MON. THRU FRI. 9 a.m. to 9 p.m.
SATURDAYS 9 a.m. to 6 p.m.

For A Christmas That Will Last For Years!
Village Electronics Centre
Ph. 429-8082
West John Beers Road
VILLAGE SQUARE SHOPPING CTR., STEVENSVILLE

Visions of delight
UNIQUE GIFTS for you and yours!

2 piece SOFA and CHAIR SETS from $179

Toys! Toys! Toys!
PLUSH ANIMALS
While They Last . . .
Just $5.00 each

RECLINERS
Starting at . . . $59 up
• Wall Huggers
• 3 Way Recliners
• Rocker Recliners

Lady Bug or Hand Grenade
RADIOS
$8.49 each

LANE RECORD CABINETS
Maple-Pine Walnut
REG. $119
$65 EACH

Jewelry Boxes
Hand Carved
Ass't Sizes
$3.29 up

BASSETT RECLINER
Early American
Tweed fabric
$179.00

SPECIAL
Onyxx, carved ANIMALS
SALE PRICE
$1.00 each

FOOTBALL OR BASEBALL
BEAN BAGS $12.95

LAMPS • LAMPS • LAMPS
Table, Desk, Floor, Swag . . .
10% Off our everyday low prices
SPECIAL GROUP - LAMPS
Just $9 each

SOLID PINE WALL DECOR & ACCESSORIES

CHILDREN'S RECORD PLAYERS $19.95
LOVE SEATS
Good Covers! $219.00 EACH
CHILDREN'S ROCKERS $24.95

Just Arrived . . .
SWIVEL ROCKERS $117.95 up

MATTRESSES
Nat'l Brand
50% Off Manufacturers List Price
SPECIAL
TWIN of FULL Size Sets $78 PER SET

CANDLE HOLDERS - MIRRORS - SHELVES 30% OFF

Something Of Value, Inc.
4960 - St. Joseph, Stevensville
(behind Paramount Die Cast Co.)
Phone 429-7442 anytime
OPEN 7 DAYS . . . Mon. thru Sat. 10-6 Fri. Nites 'Til 9
BANK CARDS WELCOME - BANK FINANCING AVAILABLE

MAINTENANCE BUILDING: Another maintenance building for Dowagiac is nearly 90 percent completed, according Mayor Graham Woodhouse. Financed by a $136,000 federal public works grant, building on Riverside Road, will house trucks, mowers and equipment of city's Parks and Recreation Department. Superior Home Builders, St. Joseph, is general contractor for 40 by 60 foot building. (Eva Bower photo)

Allegan Divorces Granted

ALLEGAN — The following marriages have been dissolved by divorce decrees issued in Allegan County Circuit Court, according to Russell Sill, Allegan County clerk.

Miller, Marvin of Hopkins and Kristine of Shelbyville, Two children to the mother.

Johnson, Carolyn of Allegan and Harry of Grand Junction.

Cromwell, Sara of Allegan and Patrick of Huntington Woods. One child to the mother.

Winkle, Luanne of Allegan and Terrance of Byron Center.

Lacy, Mitchell and Peggy, both of Fennville. Three children to the mother.

Knobloch, Audrey of Traverse City and Eugene of Hopkins. Two children to the father and three children to the mother.

Snap Back

WASHINGTON (AP) — The cereal industry is moving to counter increased criticism of sugared breakfast cereals by consumer groups and government officials who claim they are unhealthy for children.

Executives of General Mills, Kellogg and Quaker Oats Co. said Tuesday that a serving of pre-sweetened breakfast cereal contains no more sugar than an average banana.

Dear Santa,
What I want for Christmas is a Litton Microwave Oven, a Cuisinart Food Processor, crystal stemware, mixing bowls, french bread pan, copper teakettle, a set of LeCreuset or Cuisinart Cookware, placemats & napkins, cooking accessories for the microwave, scented candles & critters, handcrafted mirrored planter, exotic plants, like a Norfolk Island Pine, Jade Plant, Boston Fern, Waffle Plant, Christmas Cactus in bloom, or anything else from THE PURPLE POSSUM

beginning Friday Open Daily Until 9 p.m. Saturdays 'til 6 • Sundays 1 to 5

Purple Possum

429-8772 bankcards welcome

VILLAGE SQUARE STEVENSVILLE

Radio Shack®

SALE EVENT FOR CHRISTMAS GIVING! SHOP NOW!

SAVE ON CB, COMPACT STEREO, ELECTRONIC GAMES & TOYS PLUS SPECIAL PURCHASE ITEMS AND REGULAR LOW-PRICED GIFT IDEAS

REALISTIC® ONE-HANDER™ CB FOR HOLIDAY SAFETY!

SAVE $50 Reg. 169.95 119.95 21-1525

40-channel mobile TRC-461 has all the controls—even the speaker—built into the mike, no more fumbling.

SAVE $20 AM-FM STEREO RADIO/CASSETTE SYSTEM SALE!

Reg. 199.95 179.95 14-907

Realistic Modulette® -939 records off-the-air or "live" using mike inputs.

SPECIAL PURCHASE T.V. TENNIS GAME BY MARX 15.88 60-1057

Give hours of fun to the kids without using your TV set! Front dials control the paddles, auto-scoring.

CHARGE IT (MOST STORES)

RADIO SHACK'S FAMOUS "PORTABLE ANIMAL" RADIOS

PLUSH ANIMALS WITH BUILT-IN RADIOS!

10.95 TO 15.95

RACCOON, 12-971 ..... 13.95
WHITE TERRIER, 12-977 11.95
BROWN SPANIEL, 12-979 15.95
PEKINGESE, 12-987 ..... 11.95
SITTING POODLE, 12-976 10.95
BROWN TERRIER, 12-978 13.95

SAVE 16% CASSETTE RECORDER Reg. 29.95 24.95 14-843

Realistic CTR-34 with condenser mike, auto-level and batteries.

SAVE $30 STEREO 8-TRACK SYSTEM Reg. 99.95 69.95 14-942

Realistic TR-80 with powerful amp, two speakers.

SAVE 12% REALISTIC AC/DC CASSETTE RECORDER Reg. 39.95 34.95 14-842

Portable CTR-42 lets you record anywhere! With AC cord.

SAVE $5 SHACK'S 3-IN-1 FULL COLOR TV GAME! Reg. 59.95 54.95 60-3055

Great year 'round entertainment gift.

SAVE $5 KIDS' RADIO/PHONO Reg. 34.95 29.95 13-1163

Plays LP's, 45's, radio. AC cord. Batts. optional.

SAVE $5 REALISTIC 4-PIECE STEREO PHONO Reg. 54.95 49.95 13-1162

Perfect for teens!

FRENCH STYLE TELEPHONE 69.95 279-010

Plug-in Installation!

Non FCC-registered equipment directly connected to Phone Co. equipment is subject to extra charges.

MINI DRILL SET 15.95 64-2178

Ideal for jewelry, crafts. With battery and recharger.

SAVE 20% MICRONTA® 12 VOLT DC POWER SUPPLY

Operates most mobile equipment at home. 1.75A. Reg. 19.95 15.95 22-127

RADIO SHACK POCKET RADIO

• Red or Black 7.95 Ea. Blk. 12-171 Red 12-172

Compact "stocking stuffer"! Take-it-along, anywhere!

CARD MACHINE A FUN DEAL! 3.99 60-2126

Draw poker, black jack.

ELECTRO-SLOT MACHINE 4.95 60-2119

Hit the jackpot!

ROLLS ROYCE CAR RADIO 19.95 12-961

• Replica of 1931 Phantom II

SAVE 25% "TREASURE HUNTER" METAL DETECTOR Reg. 19.95 14.88 60-3003

Fun for all ages!

SAVE 16% THERMOMETER Indoor outdoor temp. Reg. 29.95 24.95 63-651

SAVE 40% SCIENCE FAIR® PHYSICS LAB KIT Reg. 17.95 10.77 28-193

280 safe projects!

RADIO SHACK BATTERIES

Complete selection!

ARCHER WALKIE TALKIES 7.95 Ea. 14.95 Pr. 60-3020

No license required.

SPECIAL PURCHASE COMPUTER CAR & TRUCK Truck 5.99 60-2374 Car 4.99 60-2373

ARCHER ROAD PATROL® AM BIKE RADIO 10.95 12-196

Fits any handlebar!

SPECIAL PURCHASE SOLAR LIGHTER 1.69 61-2797

Lights cigarettes!

SPECIAL PURCHASE SIREN/LIGHT HELMET 6.99 60-3004

SMART SANTAS SHOP EARLY . . . MOST STORES OPEN LATE NIGHTS 'TIL CHRISTMAS

BENTON HARBOR, MICH. *961 E. Napier Ave. Ph. 925-0366 Open Mon.-Fri. 10-8 Sat. 10-5

NILES, MICH. 120 S. 11th St.

SOUTH BEND, IND. Scottsdale Mall

MICHIGAN CITY, IND. Dunes Plaza Shopping Center (Next to K-Mart across from Marquette Mall) *Karwick Plaza Rt. 12 & Karwick Rd.

*Stores Closed Where Prohibited By Law.

Most items also available at Radio Shack Dealers. Look for this sign in your neighborhood.

Radio Shack DEALER

A DIVISION OF TANDY CORPORATION

PRICES MAY VARY AT INDIVIDUAL STORES.

It's easy to do all your Holiday Shopping at the GiftLoft

$5.00 and under

Stainless and rosewood cheese slicer $4.00 / Dansk glass candle holder with candle $3.50 / Teak salad servers $3.50 / Individual stainless salt & pepper shakers $3.50 / Rosewood and stainless fondue forks, set of six $4.50 / Plastic shopping bag with case $4.95

$10.00 and under

Dansk Crystalite $9.95 / Anne Klein scarves $6.50 to $9.50 / Rosenthal rose vase $9.50 / Leather key cases $8.50 / Trouble lantern $10.00 / Stationery and note papers $5.00 to $10.00 / Snoopy dolls $2.50 to $9.00 / Sterling bracelets and earrings $5.00 to $10.00 / Teak cheese dome $10.00

$25.00 and under

Set of three charming Royal Copenhagen china angels $19.50 / Umbrellas $18.50 to $22.50 / Cosmetic cases $15.00 to $25.00 / Travel clocks $15.00 to $25.00 / Etched crystal vases $8.00 to $18.95 / Revolving dart board $17.50

$50.00 and under

Thermal drink center $27.50 / Backgammon sets $16.95 to $45.00 / Crystal decanters $35.00 to $49.95 / Stainless and rosewood chafing dish $45.00 / Fondue set $32.50 / Clocks $35.00 to $50.00 / Danish sterling rings $25.00 to $50.00

Plus scores of things you won't find anywhere else . . . all in good taste in every price range.

The GiftLoft Crosstown and Park Kalamazoo, Mi.

Until Christmas — open Monday through Saturday 9:30 a.m. to 8 p.m. Sunday afternoons 1 to 5.

Black Caucus Praised

NASHVILLE, Tenn. (AP) — A Michigan lawmaker who is president of the National Black Caucus of State Legislators says he is pleased with the group's performance following its first annual meeting.

Rep. Matthew McNeely, D-Detroit, said this week he thought the three-day meeting showed that "black legislators can get together and work together and create a viable organization which will have to be dealt with.

"No longer will black legislators stand still and not be able to have an input in the political process. We will be consulted because we are organized," said the speaker pro tem of the Michigan House.

He said only about 125 of the 300-some black state legislators in the United States showed up for the conference. But he said the International Women's Year conference in Houston, Texas, attracted some of the lawmakers, especially women, who otherwise would have shown up for Nashville meeting.

The caucus was created to give black lawmakers a forum from which they could affect national policy in areas such as housing, employment and urban renewal.

"We hope to work other organizations which share our concerns about people's welfare," McNeely said. "Many issues which affect Michigan also effect Mississippi and New York. Our organization will be able to act as the spokesman for the blacks and the underprivileged."

Before adjourning Sunday morning, the convention approved several resolutions, among them one advocating economic sanctions by the federal government and large multi-national corporations against the minority government in South Africa.

The caucus also approved a resolution supporting U.S. ratification of the proposed Panama Canal treaties.

Ask Your Dentist

ALFRED E. SEYLER, D.D.S.

Q: My wife has a growth in the roof of her mouth. It is a little larger than a quarter. She wears partial plates and her dentist is trying to save her natural teeth, but this growth gets sore at times and causes her a lot of discomfort.

Would it be a serious operation to remove this growth and would it leave a hole in the roof of her mouth? How long would it be before she could wear a denture with comfort? What causes such a growth? O.W.P.

A: Your wife has what is known as a "torus Palatinus." One out of five persons in this country has such a growth as you have described. Women are affected more frequently than men — about 2 to 1.

Textbooks tell us the growth is usually benign (non-cancerous), and hereditary in occurrences, but what causes the growths is not known. Although a torus may occur at any age it appears to occur most around 30 years of age, but it may not be recognized until later in life, when a person is faced with wearing a denture or a partial denture.

A torus is usually treated, since we consider it benign and non-malignant. However, if its shape causes it to become sore, or if it will interfere with proper seating and fitting of a denture, it is removed by an oral surgeon.

Your concern about removal of the torus causing a hole in the roof of her mouth is appropriate, since the floor of the nose dips downward in that area, and a perforation (or hole) could result, and a difficult closure procedure would be necessary.

How soon your wife could wear a denture with comfort after surgical removal would depend on the size of the growth, and her healing "pattern." A treatment denture could probably be made for her with in a couple of weeks.

It is quite possible that other members of your wife's family have a similar growth. It might be interesting to you to determine that, and inquire as to any problems those people have had.

I think that one gratifying result of your question and my answer to you, is that a torus is considered by authorities to be a harmless growth, not leading to cancer.

So everyone has a chance to save, we must reserve the right to limit quantities.

BELSCOT

Sale prices good thru Wed., Nov. 30!

We're open Thanksgiving Day!

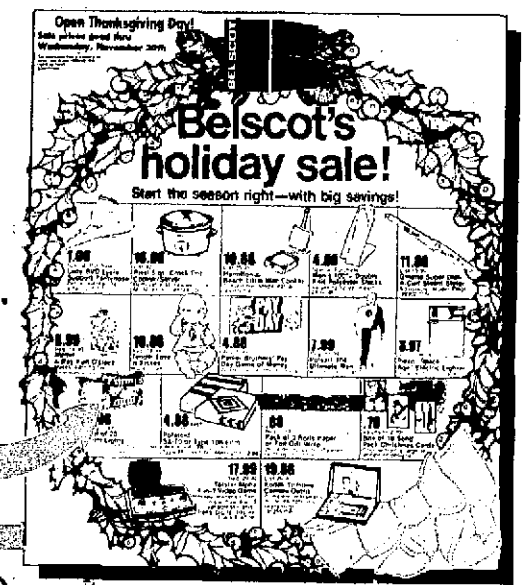

SHOP AT BELSCOT! 10am - 6pm Thanksgiving Day - and watch for our big Christmas Sale circular in Friday's paper!

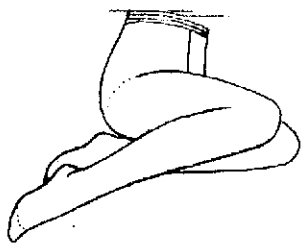

1.00
Special Purchase!
Lady BVD Lycra Support Pantyhose, Fashion Colors
Sheer seamless styles in beige or sun tan. Petite, average, tall, X-tall. Limit 3.

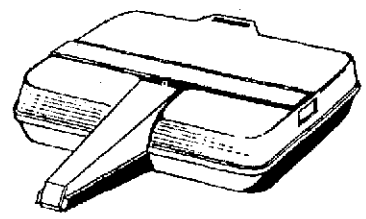

17.88
List 31.98
Presto Burger 2 Double Hamburger Cooker
With Liddle Griddle, and Thick 'n Thin reversible tray. Model #PB2. (#8465-704)

10.88
Reg. 14.99
Baby Tender Love 'n Kisses
Kiss her and she kisses you back. In black or white.

7.99
Reg. 10.99
Pulsar! Ultimate Man of Adventure
His see-thru chest comes alive when you press his back.

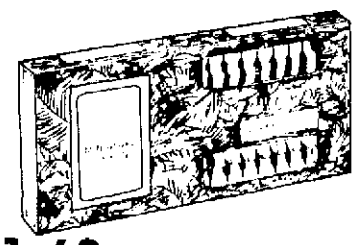

1.68
Reg. 2.49
20 Light Indoor/Outdoor Miniature Light Set
Weatherproof. U.L. listed. Assorted color push-in lamps. Comes with 2 spare bulbs.

.88
Reg. 1.19
26" Wide 3-Roll Packs of Gift Wrap
30 sq. ft. of paper or 15 sq. ft. of foil tone. In assorted patterns.

.69 package of 4
Reg. 89c
Famous for Quality Panasonic C or D Batteries
Approved by Good Housekeeping.

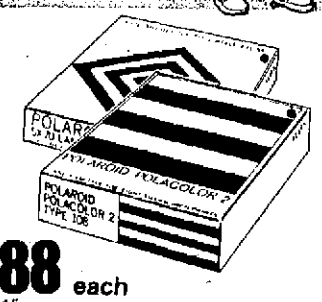

4.88 each
List 7.15
Polaroid SX-70 or 108 Film
Limit 1. (#6816-004, #6816-996)
Type 88, list 5.66 (#6816-203) 3.88

FAMOUS WHITMAN'S CHOCOLATES

2.97
Sale Price
2 lb. Box of Delicious Whitman's Chocolates
Whitman's "Fairhill" assortment. A perfect selection of holiday treats.

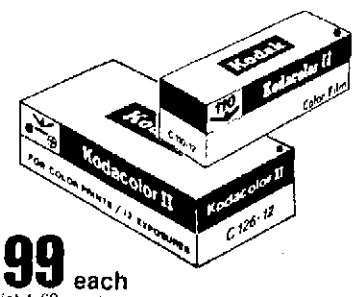

.99 each
List 1.60
Kodacolor 12-Exposure C110 or C126 Film
Famous name brand quality! Perfect color prints. Limit 2. (#6255-609, 607)

4 for 1.00
Sale Price
12 oz. Snap Gas Line Anti-Freeze
For fast starting action in cold weather.

1.00 each
Reg. to 1.99
Giant Size Heavy Duty Plastic Trash Bags
Package of 20—20 gal. Trash/Grass bags, or package of 15—33 gal. Trash/Lawn bags.

Shop weekdays from 10 a.m. to 9:30 p.m., Sunday 11 a.m. to 6 p.m.
Hwy. 139 at Napier Ave. opposite Fairplain Plaza

Van Buren Considers Soil Survey

PAW PAW — Van Buren County Commissioners Tuesday night agreed to investigate the possibility of conducting a countywide soil survey.

Nolan Weller, a county soil conservationist, said the survey would be a valuable aid in any future zoning or planning. He said there is a possibility that funds for the survey could be obtained through a resource, conservation, and development district under the U.S. Department of Agriculture which serve Cass, Van Buren, and Berrien counties.

Although no specific costs were mentioned, Weller said a five-year soil study now underway in Berrien County is expected to cost in excess of $100,000.

In other areas, Commissioner Daniel Skarritt told the board that the Decatur-based Tri-County Council for Child Development is fiscally sound and appears to be doing a good job. The federally-funded organization provides educational programs, such as Head Start, to economically disadvantaged children of pre-school age in Cass, Berrien, and Van Buren counties.

Skarritt said the TCCA serves about 140 children and has a $194,075 budget. Commissioner Edwin Twitchell said he would like to see a specific breakdown of which areas are being served, and asked Skarritt to invite the program's director to appear at a future board meeting.

The board took no action on a request by Register of Deeds Mark Smith that $7,000 be appropriated to purchase a special camera for microfilming records. Smith said the camera was needed to microfilm records between 1836 and 1960 as a safeguard against fire.

He also noted that a new abstract firm, to be called the Van Buren County Title Co., will be opening in the next few months and will need a complete set of microfilmed records. The company will be located in the Center Building in Paw Paw, and is owned by John Luxom of Holland.

The board appointed two physicians, Dr. Larry Goss of Bangor and Dr. Burt Carrion of Gobles, to fill vacancies as county deputy medical examiners.

Purchases approved included $3,168 worth of furniture for the Friend of the Court's office, dog pound, and personnel director's offices; $1,593 for shelving for record storage; and eight bullet proof vests for the sheriff's department at $135 each.

Stockman Continuing Tour

Congressman David Stockman, R-St. Joseph, will continue his visit through southwestern Michigan today with four scheduled stops.

The freshman legislator was to meet for breakfast with Paw Paw area businessmen at 8 a.m. at Dyckman House, Paw Paw; then Gobles businessmen and community leaders at 9:30 a.m.; and attend an open forum at the Paw Paw Methodist church at 10:30 a.m.

He will then have lunch at noon with Coloma area businessmen at Ed's Restaurant and tour the site of the new Community Hospital in Watervliet. At 3 p.m., he will meet with Hartford businessmen and community leaders at a private home and at 4:20 p.m. he will meet withLawton area farmers at Oxley's farm, Lawton.

Stockman's Friday schedule has not been determined at this time.

MacKenzie's BAKERY INC. Bakery Delights FOR FRI. & SAT.

Pumpernickel Bread Reg. 59c 55¢

DOUBLE CHOCOLATE CAKE $2.65

CHEESE Coffee Cake Reg. $1.75 $1.69

FOUR CONVENIENT LOCATIONS

ST. JOSEPH Court House Square
STEVENSVILLE Village Square
WATERVLIET Main Street
SOUTH HAVEN Phoenix St.

MacKenzie's BAKERY

Christmas Gifts

Make Yours a Lovely GIFT of HOME FURNISHINGS.. The truly lasting Gift for the whole family..

Give a Gift Certificate

Purchase up to $100.00 Pay as little as 7.00 per month
Purchase up to $200.00 Pay as little as 10.00 per month
Purchase up to $300.00 Pay as little as 14.00 per month
Purchase up to $500.00 Pay as little as 21.00 per month

At Leath's

Elegant CANOPY BED. Including canopy frame. Girls from 6 to 60 will love this white poster bed with gold stripe trim. Beautifully styled to grace any bedroom. Bedding extra. Bedspread shown 34.95, canopy shown 19.95
Twin Size 69.95
Full Size 89.95
SAVE $30

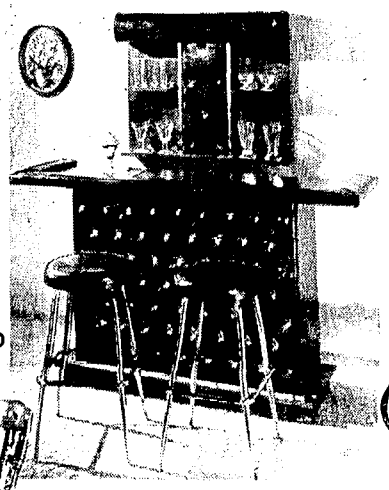

SAVE $37.90
ALL FOUR PIECES
Great looking BAR GROUPING adds pizzaz to holiday parties. 64" bar, 18" deep, 39" high in "Cordova" brown VINYL tufted chrome button front and chrome footrail. Back bar is 36" wide, 30" high in matching VINYL with concealed LIGHTING. 2 padded STOOLS in matching VINYL and chrome.
177.00

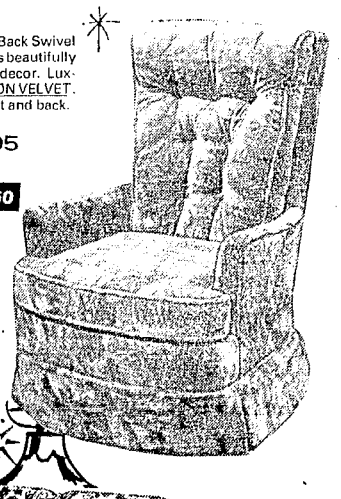

KROEHLER High Back Swivel Rocker. Correlates beautifully with Traditional decor. Luxurious 100% NYLON VELVET. Deeply tufted seat and back.
now only 119.95
SAVE over $50
Available also in Early American style
only $7 a month

The HOME GIFT Headquarters

Practical HALL TREE. Young homemakers special at a take home price.
29.95
Easy to put together, easy to take with. Delivery and set-up is extra.
SAVE $20

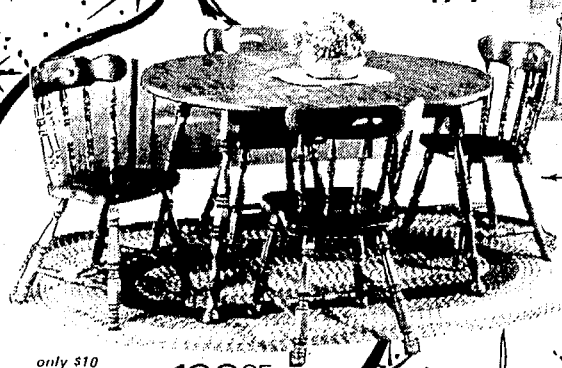

5 pc. Early American DINETTE. Features 42" round PLASTIC top table, opens to 54" oval with leaf. Solidly constructed of select hardwoods in maple or pine finish. 4 matching mates chairs included.
only $10 a month
now only 199.95
SAVE $80

SAVE over $90
288.00
Traditional QUEEN SIZE Sleeper Sofa by National of Evansville. Upholstered in 100% NYLON floral print. Built-in comfort with attached pillow back. Easily opens out to a QUEEN SIZE bed that sleeps TWO!

only $14 a month
299.95
Contemporary QUEEN SIZE SLEEPER-SOFA, upholstered in stain-release 100% HERCULON OLEFIN plaid. When open the big QUEEN SIZE polyurethane mattress welcomes you to a wonderful night's sleep. Choice of colors.
SAVE $120

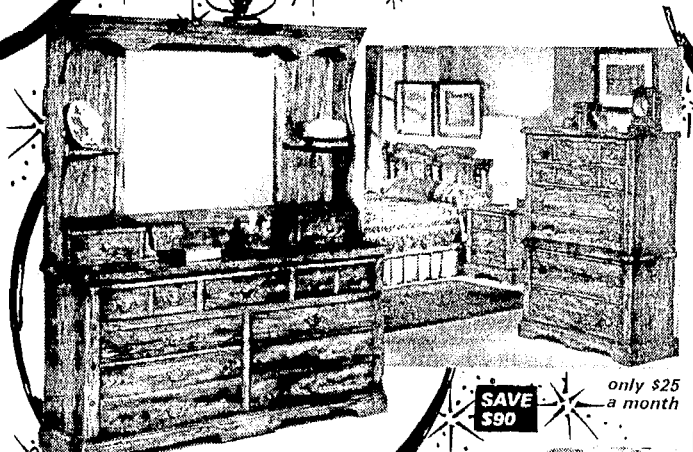

SAVE $90
only $25 a month
Country styled Early American BEDROOM by LEA. Beautifully crafted OAK SOLIDS select hardwoods and OAK engraved wood products. Includes large 64" triple dresser with 7 drawers, huge deck mirror, 38"-6 drawer chest on chest. Choice of full/queen size headboard. Bedframe extra.
599.95 Bedside Commode 99.95

LOW MONTHLY PAYMENTS make family gift giving easy

* With a Leath Revolv account revolving credit plan, no Finance Charge is imposed if payment for the entire amount of your purchase is received in our office within 30 days after the closing date on the statement recording the purchase. A Finance Charge will be added to your account on the second statement closing date and each cycle thereafter until fully paid. A Finance Charge is computed at the periodic rates of 1½% per month (Annual Percentage Rate of 18%) on the Adjusted Balance of Customer's Account; the Adjusted Balance being the Previous Balance reduced by all payments received and credits posted during the Billing Cycle up to the Statement Closing Date.

SAVE $30
Regal FIRESIDE CHAIR BY CHARISMA. Lovely VELVET upholstery. Gracefully styled and deeply comfortable. High wings, roll Lawson arms, reversible seat cushion. Queen Anne style legs. Your choice of colors.
149.95

Ph. 927-3111
Open Daily 10 to 9
10 to 5 Sat.
Sun. 12-5

LA-Z-BOY RECLINA-ROCKER in Transitional design with high super-soft tufted back and divided cushioned arm treatment. Choice of colors.
in HERCULON OLEFIN
SAVE $20 239.95
As shown in 100% NYLON VELVET 259.95

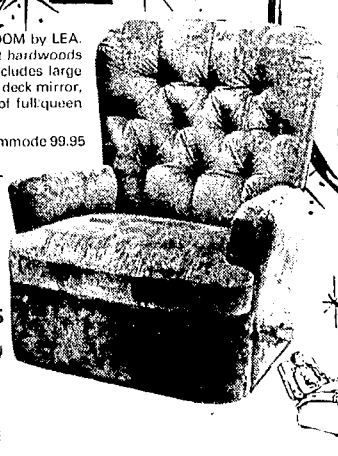

Payments to suit your Budget
USE OUR REVOLV ACCOUNT
OUR LOW PRICES INCLUDE
• Free Delivery
• Immediate Delivery on most items
• In the home set-up and
• Full Service

1160 E. Napier Ave. Benton Harbor

Dr. Atkinson Will Head Berrien General's Staff

DR. HERBERT A. ATKINSON
Heads Berrien General staff

BERRIEN CENTER — Herbert A. Atkinson, M.D., has ben elected chief of staff at Berrien General Hospital by medial staff members. Herald A. Habenicht, M.D. was elected vice chief and James Wierman, D.O. was elected secretary.

Dr. Atkinson succeeds Robert S. Schindler, M.D.

Dr. Atkinson rejoined the medical staff at Berrien General in 1973 after serving at the Africa Inland Mission in Zaire from 1958 to 1973.

He graduated from Wheaton College, Wheaton, Ill., in 1952 and received his medical degree from the University of Illinois Medical School, Urbana, in 1956. His internship was served at Decatur-Macon County Hospital, Decatur, Ill.

Dr. Atkinson is chairman of the Credentials and Ethics Committee for the Berrien County Medical Society. He and his wife, Frieda, reside in Stevensville. They have four children.

The new vice chief of staff, Dr. Habenicht, a pediatrician, is medical director of the Andrews University Medical Center. He joined the Medical Center staff in 1970 and has previously served as both associate professor of health education and assistant medical director there.

The newly elected secretary of the medical staff, Dr. Wierman, rejoined the medical staff in 1973 after serving his residency at Wayne State University in Detroit. Dr. Wierman served as medical missionary to Wesleyan Hospital on the island of LaGonave in Haiti from 1966-70 and at Kibogora Hospital in Rwanda, Africa in 1966.

Berrien Group Seeks Volunteer Tax Helpers

The Berrien County TAX-AIDE program has begun recruiting volunteers to serve as tax counselors to older persons for the 1978 tax season.

The TAX-AIDE program is a community service of the National Retired Teachers Association and the American Association of Retired Persons. It provides free income tax advice to older taxpayers, according to Harold Fisher, of Harbert, coordinator of the Berrien County program, and is nationwide.

Fisher said those volunteering to serve as counselors should have a sincere interest in serving older adults and have some general knowledge of tax matters. They should also be willing to participate in an Internal Revenue Service course and agree to devote at least four hours a week to tax counseling.

Volunteer counselors do not have to be members of either NRTA or AARP. Fisher said that volunteers should be older persons since a unique feature of TAX-AIDE is an emphasis on peer-group assistance.

"Some of our best counselors are retired professionals," Fisher said. "Since the training course emphasizes tax benefits for older adults and not general return preparation, those volunteers who are already familiar with taxes have a head start and usually make better counselors."

Fisher said the IRS does not consider volunteer tax counselors such as those involved in TAX-AIDE as "professional return preparers."

"Since our counselors don't charge a fee for their services," he said, "the IRS does not require them to sign returns and does not hold them responsible for underpayment of taxes on the returns they assist with."

The IRS training course for volunteers will be held in January. The local TAX-AIDE Program will offer assistance to older residents at convenient locations Feb. 1 through April 15.

"We found that our counselors enjoy their activities so much that most of them come back year after year," Fisher said. "But we can always use additional volunteers — especially this year since we're trying to open more counseling sites and reach additional Berrien County older residents."

Persons interested in finding out more about TAX-AIDE or in serving as a counselor should call Fisher at (616) 469-2486.

Spanking Suit Is Settled

OKLAHOMA CITY (AP) — Parents of a high school cheerleader say they have settled out of court a lawsuit filed against school officials who wanted to spank the girl for being late to class five times.

A state court was expected to rule today on the reported agreement between Jones High School, near Oklahoma City, and Ronnie and Peggy Davis, parents of 16-year-old Rhonda Davis.

Utility Offers New Shares

JACKSON, Mich. (AP) — An agreement with Morgan Stanley & Co. for the sale of 2.5 million new shares of Consumers Power Co. common stock has been announced by W.R. Boris, Consumers' executive vice president for finance.

Registration with the Securities and Exchange Commission has become effective and the stock is being offered to the public a $24.125 per share.

Proceeds will be used for interim financing of the utility's construction program, Boris said.

RE-OPENING FRIDAY - 10 AM
BENTON HARBOR
No. 1977A
BANKRUPTCY AND *LIQUIDATION SALE!
Robert Hall of Michigan City
*Pants America
Mr. B's Bottom Drawer
LIQUIDATION OF ENTIRE INVENTORIES
QUALITY CLOTHING FOR MEN-YOUNG MEN-WOMEN
REDUCED AGAIN FOR COMPLETE SELL-OUT
CHECK THESE LOWER THAN BEFORE PRICES

EVERY ONE	EVERY ONE	EVERY ONE	EVERY ONE
MENS & WOMENS JEANS-SLACKS SWEATERS SHIRTS-BLOUSES NO EXCEPTIONS STILL A HUGE SELECTION	MENS VESTED AND LEISURE SUITS NO EXCEPTIONS VALUES TO $100 AND MORE	MENS SPORTCOATS NO EXCEPTIONS INCLUDES TALLS AND X-TALL VALUES TO $50	MENS WINTER COATS & JACKETS NO EXCEPTIONS VALUES TO $100
YOUR CHOICE $5	YOUR CHOICE $24	YOUR CHOICE $12	YOUR CHOICE $15 AND $29

TERMS OF SALE - NO ALTERATIONS - EXCHANGES ONLY - BANKCARDS ACCEPTED
SALE LOCATION - 1486 SOUTH M-139, BENTON HARBOR
(JUST NORTH OF FAIRPLAIN PLAZA-NEXT TO TAYLOR RENTAL)
LOOK FOR THE FLASHING SIGH
SHOPPING HOURS 10 AM TO 9 PM
BE THERE - FRIDAY 10 AM

MAGNAVOX
SPECIALLY PRICED Holiday Values
BUY NOW! BIG SAVINGS!
...on many Magnavox entertainment products!

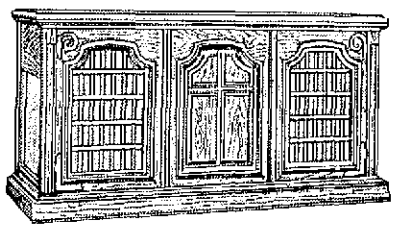

SAVE $60
beautiful sound . . . beautiful furniture! This finely crafted Magnavox will bring you complete enjoyment of stereo FM/AM radio, your favorite records and optional tape equipment — with six speakers projecting *Dimensional Sound* from both sides and front of the cabinet. Sound never looked so good! Model 8746 — Mediterranean styling.
NOW $439
MAGNAVOX QUALITY IN EVERY DETAIL
"serving this area since 1936"
YESKE'S appliances
965 E. Napier, Benton Harbor
OPEN DAILY TILL 5:30 - MON. & FRI. TILL 9

INVENTORY CLOSE-OUT
SALE!
Special Savings At Your Goodyear Service Store
SAVE $$ SAVE $$ SAVE $$ SAVE $$
CLOSE OUT ON ALL ZENITH TV & STEREO . . . CLOSE OUT ON PRECOR . . . SPECIAL SAVINGS ON FLOOR MODEL 1977 & EARLIER MODEL TV & APPLIANCES
HURRY IN TODAY!!! SALE ENDS NOV. 30th

ZENITH
25" DIAGONAL SCREEN COLOR CONSOLE
$599.00
Solid-state Super Video Range tuning. Synchromatic 70-position UHF selector

No. R596W-30
ZENITH STEREO COMPONENT SYSTEM
$499.95
Allegro Series III Stereo amplifier. Stereo precision record changer. Micro-Touch arm. 8 track tape player and recorder.

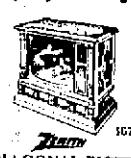

ZENITH
23" DIAGONAL PICTURE CONSOLE COLOR TV
$699.95
Distinctive Mediterranean styling. 100% solid-state chassis. Energy-saving design.
—Remote Control—

SUPER SAVINGS ON LIMITED QUALITY ITEMS!

Quantity	Item	Sale Price
ONE	19" G.E. COLOR T.V. Model No. 1757 100% SOLID STATE CHASSIS	$369.00
TWO	25" G.E. COLOR CONSOLE T.V. 100% SOLID STATE. Model No. 2187	$699.00
FOUR	10" G.E. PORTA-COLOR T.V. PORTABLE 100% SOLID STATE. Model No. 1077	$249.95
ONE	G.E. 2-SPEED WASHING MACHINE Model No. 5553	$249.00
ONE	G.E. 11.5 Cu. Ft. REFRIGERATOR Model No. 0011	$289.00
ONE	30" TAPPAN RIRC RANGE Self-cleaning. Model No. 0031	$399.00
TEN	12" G.E. PORTABLE B&W T.V.'S Model No. 0099	$99.00

GOODYEAR REVOLVING CHARGE
Enjoy your CREDIT POWER at GOODYEAR
• Flexible Pay Schedule • Monthly Statement • Customer Identification CAR CARD for convenience at any Goodyear Store, Countrywide • Longer terms than available on our Revolving Statement • Monthly Statement • Low Monthly Payments
GOODYEAR INSTALLMENT PAY PLAN
APPLY TODAY FOR YOUR GOODYEAR REVOLVING 'CAR CARD'!

GE 25" DIAGONAL COLOR TV with Mediterranean styling

• Broadcast control and colors — no knobs or buttons to fiddle with • Modular 100% solid-state chassis • Black Matrix In-Line Picture Tube System • Custom Picture Control
$659

GE CONVERTIBLE DISHWASHER

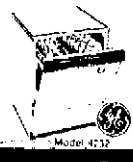

• Powerful 2-level wash action • Soft Food Disposer® eliminates pre-rinsing • Dual Detergent dispenser • Tub — interior • Use as a portable now as a built-in later
$199

SOUNDESIGN TRI-MODE MODULAR STEREO

• AM/FM/FM stereo 8-track & turntable • Direct or mike recording • Autostop with indicator light • 2 mono, 2 wide range speakers
$174.90

TAPPAN MICROWAVE OVEN

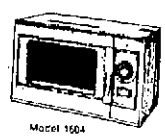

• Great for thawing and defrosting • Cook with time, not temperature • Indicator light, bell timer • Less cleanup time • Cuts cooking time about 75%
$229

GOODYEAR
It must be right or we make it right
We deliver what we sell
Approved factory service
Free parking
520 W. Main - Benton Harbor — Ph. 925-8894

U.S. Businesses Giving More Executives The Boot

By JOHN CUNNIFF
AP Business Analyst

NEW YORK (AP) — The revolving door of the executive suite is spinning more frustrated and angry chairmen and presidents out into the streets than at any time in recent history, says a professional counter.

"In one-third of the largest industrial corporations the teams at the top were not there five years ago," according to Eugene Jennings, who is a confidential adviser to some of them.

And they're not going willingly. More chairmen and presidents of Fortune 500 companies have departed under fire in the past three years than in any similar period since World War II, states Jennings, who has studied corporate mobility for nearly 30 years.

A professor of management at Michigan State University and author of many books on corporate personnel strategy, Jennings monitors the movements of top managers in the very large companies. The power struggle has seldom been so intense, he reports.

For the first time since he began his statistical studies in 1948, said Jennings in an interview, the firing rate has exceeded the retirement rate for chairmen and presidents.

Add in the quit rate — 2 of every 3 who quit would be fired if they didn't do so, he says — and the early departures now amount to 1.5 times the retirement rate.

Jennings believes the implications are as serious for industry as for the individuals involved. "It reflects on the ability of corporations to nominate and develop top flight people," he said.

While this was once an area where America companies excelled, it clearly is one that will demand more attention in the future, he feels.

Jennings believes the accelerated turnover rate also reflects the uncertain, changing times that have put pressure on all institutions. He lists these reasons for firings:

—Many of the top executives are poor performers. They are carryovers from the 1960s, when the skills and strategies needed were associated almost solely with growth. Executives with such abilities often aren't big enough for the diverse challenges of today.

—Boards of directors are less tolerant of inefficient performances. Themselves subject to more public and governmental scrutiny than ever before, they are less hesitant to dismiss an individual for below par results.

Making the job more difficult for the top executive is the fact that in many companies facing new social and economic challenges, the standards of performance are not explicitly stated or even known.

—Chairmen and presidents today are more often than before likely to find themselves in a poor "fit." While it might seem this discordance would be spotted before they were elevated to the top jobs, the type of duties in lower level jobs does not always reveal it.

The big issues in the highest corporate offices today involve more consideration of government, ethics, politics, society and other factors not immediately or directly connected with profits.

"It is very hard to find two or more people at the top who will agree on a corporate position regarding new ethical standards, government regulation, political influence and social-economic interest groups," he said.

Resignations, while often demanded, often are hidden behind the noncommital phrase "personal reasons," which in effect is a message to the public that the reasons are "none of your business."

Some presidents and chairmen, however, do quit for genuinely personal reasons. Jennings has found that a relative few really decide they've had enough pressure and uncertainty and too little of sensible living.

Rather than being hurried into the revolving door they nudge it themselves, and walk out with their heads high and the feeling they have just begun to live.

Berrien Marriage Licenses

The following marriage licenses have been issued by Berrien County Clerk Forrest H. Kesterke:

Larry Alan Rice, 25, and Marcia Mary Rabidoux, 26, both of St. Joseph.

Havis Stanley King, 19, Watervliet, and Sandra Jean Watson, 18, Coloma.

Clinton Edmund Frazier, 30, and Victoria Jones, 24, both of Benton Harbor.

John Henry Hutchins, 53, and Rene Lynn Fisk, 26, both of Niles.

Philip Dale Dykstra, 30, Benton Harbor, and Janet Kay Hill, 36, Berrien Springs.

Edward Buxton Ryan, 31, Stevensville, and Hendrika Jane Goulooze, 26, Three Oaks.

Daniel Allen Hart, 21, Baroda, and Constance Lyn Shadler, 19, St. Joseph.

Ernie Lee McCarver, 30, St. Joseph, and Joy Lynn Doolen, 25, Benton Harbor.

Roy Francis Beamr, 74, and Eva Kathryn Megaughey, 76, both of Niles.

William B. Ferris, 22, Niles, and Joan Marie Jazdzewski, 20, Grosse Ile, Mich.

Donald Eugene Fields, 44, and Jeanine Marie Luzny, 23, both of Niles.

Herbert Earl Maxwell Jr., 39, and Mary Lynn Semrinec, 40, both of Niles.

Dennis Allen Toll, 28, and Debra Kaye Ruch, 27, both of Niles.

James Thomas Vaughn, 23, and Julia Diane Pfeifle, 19, both of Buchanan.

Sylvia Porter Wins Honor

LAWRENCE, Kan. (AP) — Financial columnist and author Sylvia Porter will be awarded the William Allen White Foundation prize at a luncheon at the University of Kansas here on Feb. 10.

Miss Porter was cited as one who "exemplifies William Allen White in service to profession and ... country."

the Hilltop

ST. JOSEPH 1332 HILLTOP ROAD
COLOMA 6577 PAW PAW AVE.
QUALITY DEPARTMENT STORES

Fisher Price Sesame Street Clubhouse

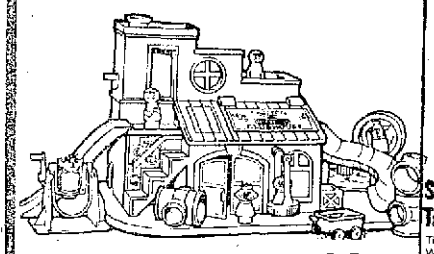

Reg. 14.99 NOW **11.47**

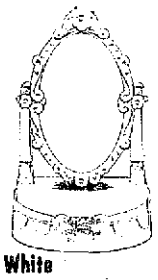

Snow White Talking MAGIC MIRROR

Tilt the mirror and Snow White appears. Ask a question and she talks. 6-phrases, unbreakable mirror, battery operated (not included)

10.99 each

GIFT WRAPS! EXTRAS!

Gay wrap your gifts for pennies apiece!

CHRISTMAS GIFT WRAPS

CHOICE OF
- Jumbo Log Rolls of colorful paper, 60-sq. ft. Foil, 20-sq. ft. All 30-in. wide.
- Big 4-Roll Packs, Child, Traditional, Old Fashion, Hi-Style Designs. 40-sq. ft. All 30-in. wide.

Choice **1.17** Reg. 1.67

3-ROLL PACK GIFT WRAPS

Choose 3 rolls, 100 sq. ft. paper or 2 rolls paper, 1 foil, 80-sq. ft. 30-in. wide

Reg. 1.99 **1.73**

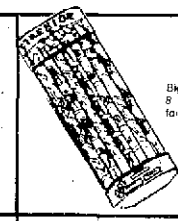

10 PACK GIFT WRAP

Big 100-sq. ft. pack. 8 rolls paper, 2 rolls foil. 30-in. wide.

Reg. 2.88 **2.38**

TREES AND TRIMS!

Artificial Scotch Pine TREES

Use them year after year. So realistic you can almost smell the pine! Rich, lush, moss green trees. Flame retardant. Complete with stands. 2,4,6-ft. fully assembled. 7-ft. tree comes with 3-ft. assembled top.

2-FOOT SIZE	2.69
4-FOOT SIZE	8.97
6-FOOT SIZE	13.97
7-FOOT SIZE	23.97

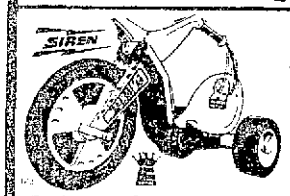

ROARING HOT CYCLE

Our low price **15.97** each

KENNER TURN ON TURN ON

Reg. 12.99 NOW **9.89**

Action Loaded PLAY SETS

Only **4.29** set

ELECTROMAN™ IDEAL

16.97 NOW

ELECTRO MAN
- Out of the world of computer technology
- His photo-electric cell brain detects movement and light
- Electro Man's three modes help identify friend or foe

Reg. 23.99

Box of 10 12-IN. CANDLES

For centerpieces, table settings, Christmas mirrors. Each individually wrapped

Only **1.44** box

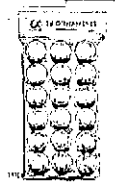

2-1/2-In. SATIN TREE BALLS

Bag of 18 all one color ornaments for Christmas decorating. Several color choices.

Now Just **1.77** bag

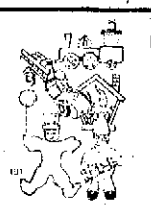

Hand Made WOOD ORNAMENTS

For years of enjoyment at Christmas. Many, many designs to choose.

Choice **57¢** ea.

CHRISTMAS TAGS & SEALS

Wide selection ... cards, tags, seals in many designs.

Choice **57¢** pkg.

11 LIGHT TREE TOP STAR

Multi color lights with single flasher, brilliant reflectors, silver bristol, 2 spare bulbs.

Only **1.97** each

50 MINIATURE LIGHTS

For indoors or out. Single flasher, 2 spare bulbs

Only **2.97** set

Sparkl-Tex DRAPE or TREE SKIRT

Multi color glittering flakes on white cotton. Non-flammable.

Choice **97¢** ea.

CHRISTMAS PACKAGE TRIMS

40 cards and tokens per package. Choice of designs.

Just **44¢** pkg.

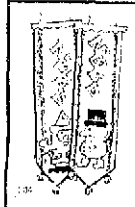

17-INCH DOOR RINGERS

Graceful sound of Christmas! Santa, angel, snowman and others on medium tan rice cork bottom

Choice **77¢** ea.

SET OF 3 Extension CORDS

6, 9 and 12-ft. extension cords, tamper-proof plugs. UL approved

Just **1.77** set

Reg. 2.49

18-FT. TINSEL GARLAND TRIMS

Moss green long needle garland for use indoors or out

Only **1.43** each

Reg. 1.99

Scotch Magic Transparent Tape

Reg. 52¢ NOW **3/79¢**

ETCH-A-SKETCH, SPIROGRAPH

Choice **3.47** each

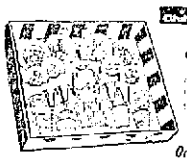

PLASTIC TEA SETS

Only **2.97** set

COOK-BAKE-SERVE SETS

Just **2.97** set

CORBY JUMBO PACK

Reg. 1.99 NOW **1.59**

Brite Star

500 count

Icicles **33¢**

Reg. 49c

40 LITES SET By Noel

Reg. 2.99 **2.69**

50 LITES SET BY NOEL

Assorted Colors

Reg. 5.49 NOW **3.99**

Nerf™ Circus Train

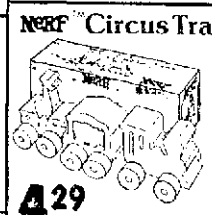

Safe, soft train with removable animals

4.29

BABY ALIVE Nursery Center

6.99

Reg. 8.99

EVEL KNIEVEL CB VAN™

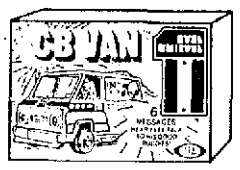

Reg. 14.99 NOW **10.89**

TEDDY BEAR™ TALKING TELEPHONE

IDEAL

Reg. 10.49 NOW **7.99**

Pkg. of 30 STICK-ON BOWS

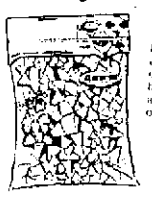

Only

Reg. 52c NOW **44¢**

LAKSIDES ONE ON ONE BASKETBALL

Reg. 16.99 NOW **11.99**

Fisher Price Music Boy Mobile

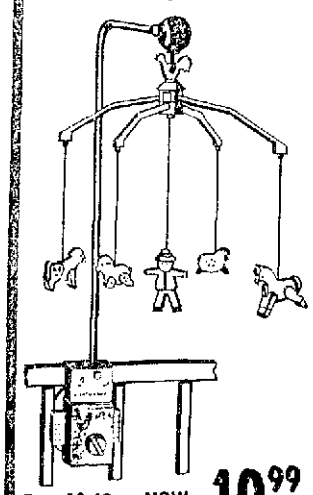

Reg. 13.49 NOW **10.99**

The Bionic Man Action Play Set

Your Choice **3.49**

Reg. 4.99

The Bionic Woman Action Play Set

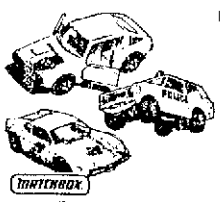

COLLECTOR CARS

Choice **77¢** Each

NEW Close N Play

Reg. 15.99 NOW **11.99**

TONKA Adventure Buggy

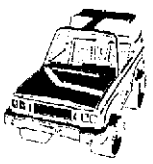

Reg. 13.99 NOW **9.99**

NERF MAN

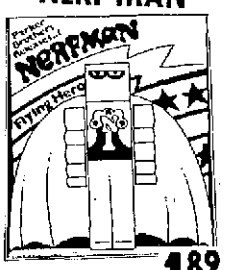

Reg. 2.39 NOW **1.89**

Fisher Price Activity Center

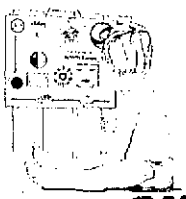

Reg. 10.29 NOW **7.99**

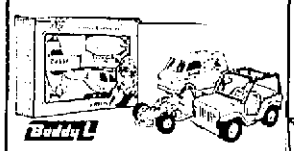

ACTION SETS

Sturdy steel sets, each with 3 different vehicles. 4 to 5 inches in length.

3.99

IDEAL Winning Ticket

Reg. 6.99 NOW **5.39**

Fisher Price

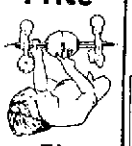

Play Gym

6.99

IDEAL Fix It Tow Truck

Reg. 2.99 NOW **2.29**

Midland

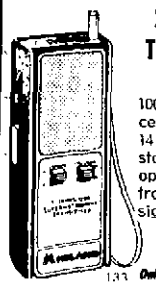

2-CHANNEL TRANSCEIVER

100 MV transceiver, Channel 14 crystals installed, 1 channel open, 3-stage transmitter, call signal alert.

Only **10.99** each

Hilltop Family Centers • St. Joseph • Coloma

Christmas Wonderland

CHARGE IT

the Hilltop

ST. JOSEPH 1332 HILLTOP ROAD · COLOMA 6577 PAW PAW AVE.

QUALITY DEPARTMENT STORES

SALE ENDS SUNDAY, NOVEMBER 27

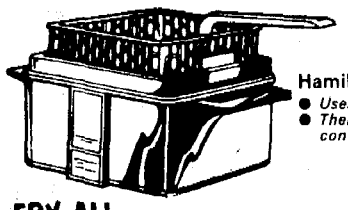

Hamilton Beach®
- *Uses 2 cups of oil*
- *Thermostatically controlled*

FRY-ALL Fryer/Cooker

Have your favorite fried foods with no fuss! Compact shape, easy to clean. Fry basket.

Only **16.97**

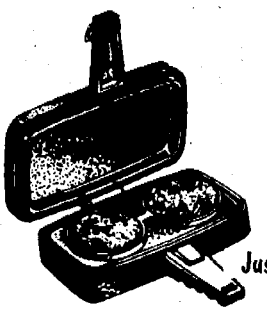

Hamilton Beach®

DOUBLE MAC FAST COOKER

Hamburgers, muffins, sandwiches in a jiffy! Convertible grid, grease tray. Easy to clean.

Just **19.97** each

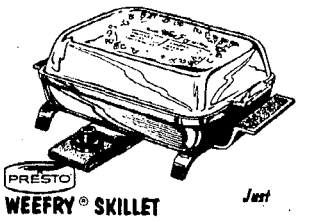

PRESTO

WEEFRY® SKILLET

7x10-in. mini size for mini portions. Glass cover. Temperature control. Completely submersible.

Just **21.99** each

STEREO PHONO

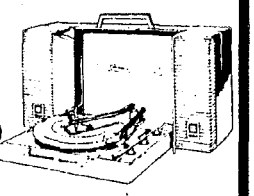

"Wildcat" features deluxe full size BSR changer, self-contained speakers. Plays 33 and 45 RPM stereo or mono records.

52.95

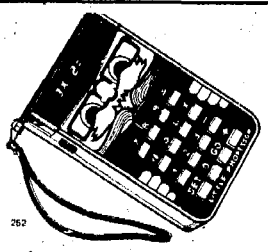

262

Texas Instruments

LITTLE PROFESSOR CALCULATOR

Specially designed calculator helps children 5 yrs. and up learn math. Pre-programmed with over 16,000 math problems at 4 levels.

12.37

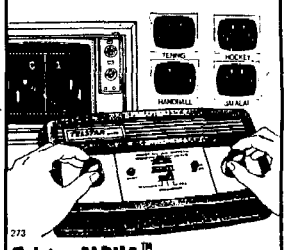

273

Telstar ALPHA™ COLECO

• 4 Video Games

Handball, Hockey, Tennis, Jai Alai with speed/paddle size control, automatic digital scoring. Connects easily to an TV.

AC ADAPTOR..... 5.99

Our low price **24.99**

TIMEX®

SAVE 20% OFF ON ALL STYLES

CASSETTE RECORDER

5-push button with automatic end-of-tape shut off. Operates on batteries or AC house current.

NOW **23.97**

Reg. 29.97

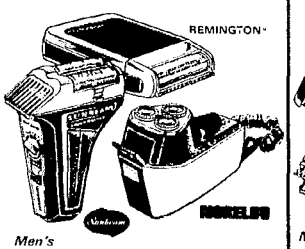

REMINGTON

Men's

ELECTRIC SHAVERS

Super gift idea for the men in your life! Choose Norelco® Tripleheader, Sunbeam® Shavemaster shaver and groomer or Remington® XLR-1000.

Choice **29.97** each

269-271

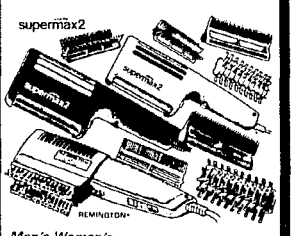

supermax2

Men's, Women's

HAIR STYLERS/DRYERS

Fast, easy styling at home! Choose Remington's® 850 watt, Men's or women's Super Max 2 with 600 watts of drying power. Each with 2 or 3 attachments.

Choice **14.97** each

290, 200

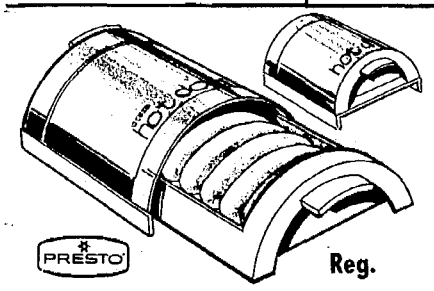

PRESTO

Reg.

HOT DOGGER

Cooks 1 to 5 hot dogs in just 60 seconds! Immersible for fast, easy clean-up.

Now **$7.97**

48

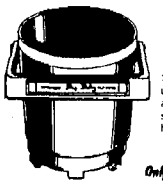

PRESTO

FRY BABY® DEEP FRYER

1 to 2 servings in minutes. Non-stick cast aluminum, thermostatically controlled heat.

Only **14.97** each

29

CHILTON® FRY BUCKET

Great tasting deep fried foods in minutes! Uses 2 cups of oil. Non-stick interior. Detachable cord. UL listed.

Only **10.97** each

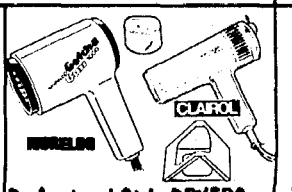

CLAIROL

NORELCO

Professional Style DRYERS

Fast, professional styling! Choose powerful Clairol® Son of a Gun 1200 watt dryer or Norelco® Gotcha Gun with 1000 watts.

Choice **15.97** each

261, 262

Men's

JOVAN® After Shave

Popular fragrances, men appreciate! 2-oz. after shave cologne. Musk oil, grass oil or sex appeal

Only **3.50** set

265

Old Spice® GIFT SET

3-piece Old Spice set includes 2½-oz. stick deodorant, 4¼-oz. after shave, 6-oz. shave cream.

Just **4.97** set

257

Women's

JOVAN® GIFT SETS

Treat her with a Musk Oil combination of 1½-oz. perfume and 2-oz. cologne spray.

Only **9.50** set

254

Bathtub Shape

Planter/Soap Dish

Old fashioned tub on legs makes a cute planter or soap dish. 6 x 2½ x 2½-in.

$4.99

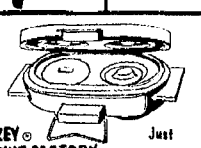

97

DAZEY® DONUT FACTORY

Makes two large donuts, non-stick surface, easy to use.

Just **18.97** each

Men's Hanway

CREW SOCKS

Orlon nylon socks in a variety of styles. One size fits 10-13.

2 prs. in pkg.

Just **$1.57**

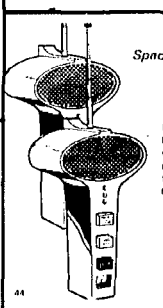

Space Communicator

WALKIE TALKIES

Features Morse Code key, space alert key with space sound, more. Operates on two 9-volt batteries, not included.

Only **12.97** set

44

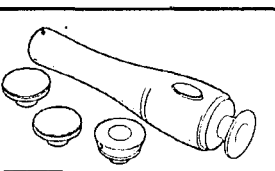

CLAIROL

the NAILWORKS™

One-way filing and shaping, four interchangeable heads. 2-way switch, touch control or continuous operation.

Just **10.97** each

268

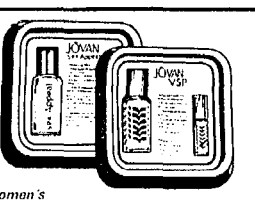

Women's

JOVAN® GIFT SETS

2 piece gift sets with 1.8 oz perfume and 7.8 oz cologne concentrate. Popular fragrances.

Choice **6.00** set

253

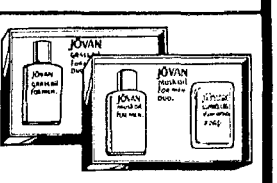

Men's

JOVAN® GIFT SET

2 piece set includes 2-oz after shave cologne and 4-oz stick Musk, grass oil or sex appeal fragrances.

Just **6.00** set

256

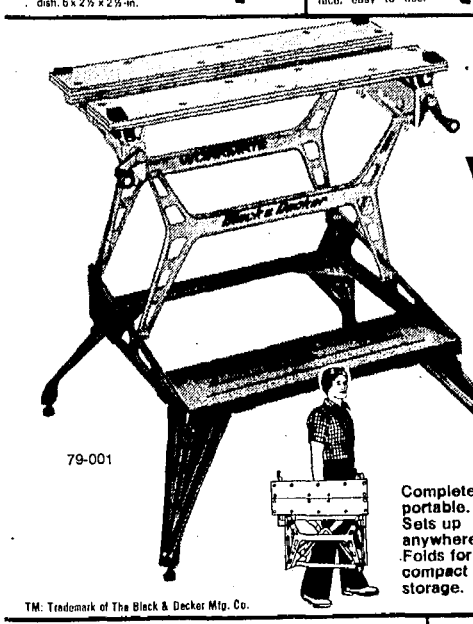

See it here...the amazingly useful

Black & Decker®

Dual Height

Workmate®

All-purpose work center and vise

NOW ONLY **$59.95**

79-001

Completely portable. Sets up anywhere. Folds for compact storage.

Possibly one of the most versatile pieces of equipment ever for the do-it-yourselfer. Very useful to on-the-job professionals too. It's a giant vise and sawhorse all in one. Vise holds materials up to 10" wide. It is your helper in making projects easier, more comfortable to do. Two work heights: 23-1/4" or 32-1/4". You can work all around the work rather than on one side as you must with a permanent work bench.

TM: Trademark of The Black & Decker Mfg. Co.

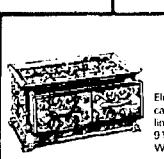

Lady Malwood

JEWELRY CHESTS

Elegant look of hand carved wood! Plush lined twin drawers. 9½ x 6½ x 7½-in. Walnut, white.

4.97 each

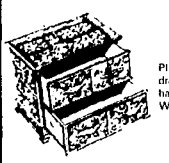

Petite Malwood

JEWELRY CHESTS

Plush lined single drawer chest looks like hand carved wood. White, walnut.

2.97 each

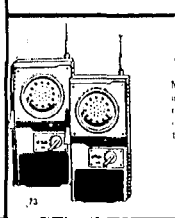

Solid State WALKIE TALKIE

Many features include transmitter with morse code, volume control, telescopic antenna.

9.97 set of 2

73

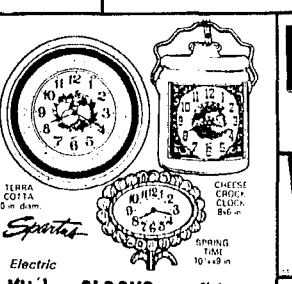

TERRA COTTA 10-in. diam.

CHEESE CROCK CLOCK 8x6-in.

SPRING TIME 10½x9-in.

Sparton

Electric

Kitchen CLOCKS

Decorator kitchen clocks in styles to choose.... Springtime daisy, Terra Cotta plate, Cheese Crock.

Choice **8.97** each

CUTLERY

5-Piece Stainless Steel CUTLERY SET

Stainless steel with rosewood handles. Paring knife, utility knife, roast slicer, ham slicer.

Just **4.99** set

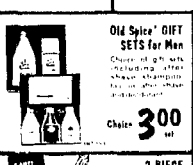

Old Spice® GIFT SETS for Men

Choice of gifts with including after shave, shampoo, [illegible]

Choice **3.00** set

BRUT 33 2-PC. GIFT SET

For the man on your list, the great scent of Brut 33. 3½-oz. aerosol splash and cologne.

Only **3.00** set

2-PIECE CARVING SET

Stainless steel set with rosewood handles, [illegible]

Choice **3.00** set

6-PC. STEAK KNIFE SET

A wonderful gift! Stainless steel blade set with rosewood handles, [illegible]

Only **3.00** set

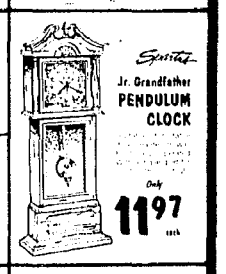

Sparton

Jr. Grandfather

PENDULUM CLOCK

Only **11.97** each

DIGITAL ALARM CLOCK

11.97 each

CHRISTMAS TERRY TOWELS

A holiday accent for your home! Lovely cotton terry towels. 16x26-in. Fringed ends.

88¢ each

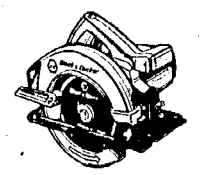

$21.99

Black & Decker®

7-1/4" Circular Saw

Reg. 29.99

#7308

137, 138

Norelco

FLASHCUBES
- *3 cubes per pkg.*

Only **89¢** each

MAGICUBES
- *3 cubes per pkg.*

Just **1.39** each

Complete

STATIONERY SET

Set includes stationery caddy, file chest and pencil caddy. High impact plastic walnut color

Only **6.00** set

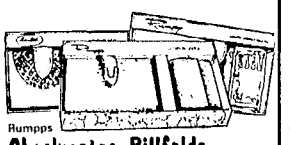

Rumpps

Checkmates, Billfolds, Credit Card Cases

Genuine leather accessories are always a perfect gift! Choose from a selection of 2-pc. boutique sets or Checkmates.

Choice **4.00** set

17, 18

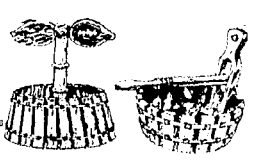

WITH NUT CRACKER

NUT BOWLS

For holiday snacking. 7½-in. diameter walnut finish bowl. Styles to choose.

Choice **4.00** each

SALT and PEPPER MILL Sets

Fruitwood pepper mill and salt shaker. Gold metal tops. About 6-in. high. Includes bag of pepper corns.

Just **5.00** set

86

HILLTOP FAMILY CENTERS - ST. JOSEPH & COLOMA

SJEA Item On Agenda

The St. Joseph school board in a special meeting scheduled this afternoon will answer a grievance filed by the St. Joseph Education Association after an item was cut from this school year's budget, according to Superintendent Burton R. Aldrich.

The meeting will be held at 4:30 at Jefferson Elementary School, 2214 S. State St. The following items will be considered, according to Aldrich:

— The teachers' grievance, which asks the board to again use the services of the Regional Educational Materials Center. Aldrich said $8,000 to use the audio visual service was cut from this year's budget.

— Consider hiring Mrs. Nona Schneider to the recently created position of district finance supervisor. She is now a district bookkeeper, Aldrich said.

— Accept the resignation of Jeff Holmes, cooperative education director at the high school. He's been hired by Davenport College, Grand Rapids, to head the cooperative education program there, said Aldrich. The resignation is effective Dec. 2.

FATHER ACCUSED: Ronald Crawford, 22, heads for Ashtabula (Ohio) Municipal Court Tuesday where he was arraigned on charges of attempted murder stemming from incident in which police said he threw his 11-month old daughter Cassie in the Ashtabula River Monday. Crawford was jailed in lieu of $10,000 bond. Cassie apparently was unharmed. (AP Laserphoto)

M-62 Alternates Eyed At Eau Claire

EAU CLAIRE — Some 40 people met with state officials here Tuesday to discuss three alternatives for rerouting M-62 either around or through Eau Claire and linking it with the proposed new US-31 freeway west of the village.

No formal presentation was made during the four-hour session in the high school. Those attending the meeting were able to examine the three alternates and make comments to state Department of Highways and Transportation officials.

Comments to the state officials included a concern over the elimination of parking along M-62, the village's main street, should the proposal to reconstruct the highway through the village be selected.

Concern was also raised that two of the alternate routes would bring traffic close to Eau Claire High School. Individual property owners also raised questions about how the three alternates might effect their private property parcels.

The Eau Claire project is part of an overall state plan to improve the highway from Dowagiac west to the freeway, which is to be built from the state line to the I-94 and I-96 junction near Benton Harbor, according to state officials.

Cost estimates for rerouting the highway through Eau Claire range from $2.9 million to $3.3 million, and call for either rerouting the highway to the north or south of the village, or reconstructing it through the village itself.

Fred Diamond, a public information officer with the state agency, said the proposals were only tentative at this time, and must go through a multi-step process before federal funds are obtained and a final design is selected by the department.

A tentative schedule calls for letting bids for the project sometime next year, also the target date for letting bids on two other portions of the M-62 project.

As outlined by Diamond, one alternative, the most costly, calls for building a combination two and four or five-line highway through the village and linking with the new US-31 in south Sodus Township near Tabor Road. Cost of that alternate has been estimated by the state at $3.3 million, according to Diamond. It calls for the rerouting to begin at M-140 as a two-lane highway, become a four or five-lane highway through most of the village to Hochberger Road and then again narrowing to a two-lane road.

A second alternate would reroute the highway, two lanes the entire length, to the north of the village. That alternate, estimated to cost $2.9 million, would cross Hochberger and Evans roads and then hook onto the freeway west of Hillandale Road.

Diamond said the third alternate calls for the highway to be rerouted south of the village, crossing Eau Claire Road, running parallel with Hipps Hollow Road and then curving northwest to link with the freeway near Hillandale. It is also estimated to cost $2.9 million.

Before bids can be let on the project, Diamond said the next step would be to make detailed studies of the alternates and then hold formal public hearings. Once it is determined funds are available, Diamond said, the department will make a final decision on whether to go ahead with the work.

Also scheduled for bidding next year are projects to improve M-62 from M-51 at Dowagiac to the Cass-Berrien county line, and from the Berrien-Cass line west to M-140.

John Steiding, Cass County planner, said the Cass portion of the project calls for improving the M-62, M-51 intersection at Dowagiac and then reconstructing the highway to the county line. Estimated cost of the project, 5.4 miles, has been pegged at $2.2 million.

Steiding said the Cass County Planning Commission Monday endorsed the Cass portion of the work and supports extension of the highway with US-31 in order to better serve county residents.

Fred Russell, senior engineer with the state agency's Portage office, said a 2.2 mile stretch of the road from the county line to M-140 would be reconstructed at an estimated cost of $815,000.

Both Steiding and Russell said property acquisition is already underway on the section of the highway leading to Eau Claire. No major rerouting is planned, but Steiding said "dog legs" in the Cass portion of the project at M-51 intersection and at Indian Lake would be improved.

Should bids be let on schedule, Steiding said he hoped work on the Cass portion of the project could begin this Spring.

TRIP TOPPPED

BEVERLY HILLS, Calif. (AP) — Former Undersecretary of State Joseph J. Sisco says Egyptian President Anwar Sadat's weekend trip to Israel was more significant than former President Richard Nixon's trip to China.

Rep. Fredricks To Visit Allegan, Van Buren Towns

HOLLAND — State Rep. Edgar Fredricks (R-Holland) has scheduled meetings in eight towns in Allegan and Van Buren counties on Dec. 2 and 3. Fredricks, the 54th district representative, said he will be at each meeting site for an hour. He said people can come to the sessions merely to talk or if they have particular problems or questions. Times and sites for the Dec. 2 meetings include noon to 1 p.m., Allegan, county courthouse; 2 p.m., Fennville, Herald newspaper office; 6 p.m., Holland, office of Congressman Guy VanderJagt; and 8 p.m., Hamilton, fire hall. Times and sites for the Dec. 3 meetings include 9 a.m., Hudsonville, city hall; 11 a.m., Wayland, city hall; 2 p.m., Saugatuck, village hall; 4 p.m., South Haven, city hall.

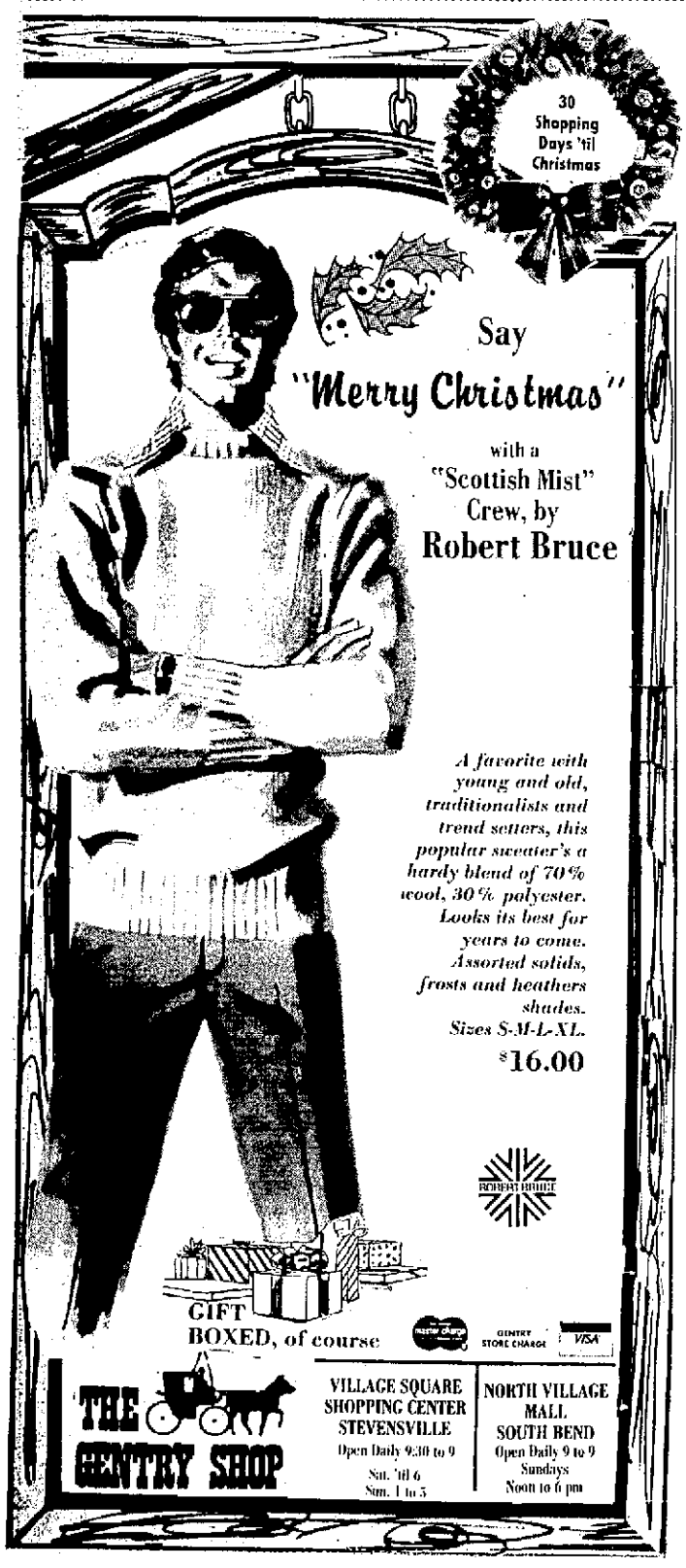

Sound Advice CHRISTMAS

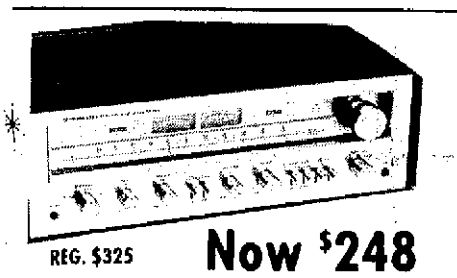

REG. $325 Now $248

The perfect receiver for just about anyone.

Pioneer's new SX-650 has the right combination of operating features, performance specs and design manners.

Its front panel is a catalogue of conveniences. With dual tape monitor circuits and deck-to-deck dubbing, click-stop tone controls with defeat, high filter, dual tuning meters and microphone input.

On the inside, there are technical advances that mean better sound, better reliability and better value. Like an FET front end speaker and transistor protector and circuit-board-mounted jacks.

Once you've seen this receiver you'll probably stop looking. PIONEER

Come See Our New Modern Store!

OVER THE COUNTER SERVICE - FACTORY AUTHORIZED

New SANYO mini-size AM Portable radio.

$4.95

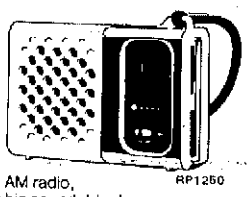

RP1250

A pocket portable AM radio, with a surprisingly big sound. Ideal traveling companion to keep you informed and entertained.

Come in and listen to the newest thing in speakers: HPM film

Pioneer HPM-10 3-way 3-driver system 40 watts max. input

Pioneer HPM-60 4-way 4-driver system 60 watts max. input (MOST MODEL SPECIAL ORDER)

Pioneer HPM-100 4-way 4-driver system 100 watts max. input

The super tweeters in our new Pioneer HPM speakers aren't cones or domes. And don't have voice coils or magnets. Instead, they're made with curved membranes of a unique material — High Polymer Molecular film — to reproduce a louder, clearer, less distorted sound than anything you're used to.

Come hear the top and bottom ends of the audio spectrum as they were meant to be heard. Through Pioneer HPMs. PIONEER

Model 40 REG. $150 each Now $107 ● Model 100 REG. $300 Now $198

SANYO EYE-FIDELITY COLOR TV

SANYO

Ultra-deluxe 19" (diag.) 100% solid state color portable with Touch Tuning and remote control.

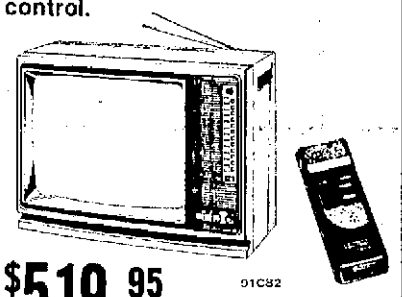

$519.95

91C82

DISCOUNT RECORD ALBUM SPECIALS

ALL $6.98 ..... $4.77
ALL $7.98 ..... $4.96
ALL $8.98 ..... $6.28

• STEREO CARTRIDGES
• CASSETTE TAPE CASES

CLOCK RADIOS $29.88

TRANSISTOR RADIOS $4.95

CB's $99.88

LIMITED EDITION DIRECT TO DISC PETER NERO "THE WHIZ" A Valuable and Listenable Addition To Your Collection!

OPEN MON.-FRI. 10-7 SAT. 10-5

Sound Advice

3348 Niles Rd., St. Joseph (1 Block South of I-94)
429-2545
KALAMAZOO LOCATION: 1733½ W. Main, Kalamazoo
• FINANCING AVAILABLE •
THE PLACE WITH AFFORDABLE PRICES!

• RECEIVERS
• TAPE DECKS
• CAR DECKS
• SALES & SERVICE

Christmas Starts Here

IN DOWNTOWN ST. JOSEPH

Shop Rimes For All Your Gift Needs:
Shoes, Lingerie, Jewelry, Ready-To-Wear, Cosmetics, Children's Needs, Housewares.
Use Rimes Charge, Master Charge or BankAmericard
RIMES

Troost Bros. Furniture
This Christmas, buy something for the home.

Happy Holidays
From
Ollie's
Ollie's Annex
Heritage Shop
Something Else

EDISON SHOES
We really CARE for you FEET
ST. JOSEPH, MICH.

Child Life . . .
Shoes Are Number One!

We've been your Santa for over 90 years . . .
the Hennes company
800 Ship St., St. Joseph
Open for your convenience Nov. 25 'til 8:30

Rimes Shoe Salon
Featuring Such Brand Names As:
Joyce, Connie, Bass, Air Step, Bare Traps, Plus Many Others.

EXPRESSIONS UNLIMITED
The Complete Christmas Hallmark Store.
"Free Imprinting On All Christmas Cards Until Dec. 1st.
320 State St. — Phone 983-5827

Grace B Pauley Co.
DORCE - ALEX COLEMAN - MEN'DEL
JEANNE DURRELL
Hours: Fri. Nov. 25 'til 8:30 — Dec. 12 - 23 8:30, Sat. 5:30

Hall Of Cards & Books
Hallmark Cards
"When you care enough to send the very best"
AND
The Finest Selection of Books For Christmas Giving
208 State St. - St. Joseph

ST. JOSEPH SAVINGS And LOAN ASSOCIATION
Ask about our Personal Tax-Sheltered Retirement Plans.
(IRA and KEOGH)

MILADY'S SHOPPE
"For All Your Lovely Things"
(Free Gift Wrapping)

THE PEOPLES STATE BANK OF ST. JOSEPH
Serving Downtown St. Joseph

DISTINCTIVE TOYS - GAMES - HOBBIES
The Hobby Horse
Starting Nov. 25th our Hours Will Be — Weekdays 9:30 to 8:30, Sat. 9:30 to 8:30, Sundays 1:00 to 6:00

Meskimen's Gifts
203 State St.
Royal Doulton - Lenox - Wedgwood - Pewter - Lladro Figurines
Christmas Hours: Open Till 8:30 p.m.
2 weeks before Christmas.

We Have A Complete Line Of Leather Goods - Such Brand Names As: Rolfs, American Tourister, Atlantic, Sun Star, Land, And More
BROWN'S LOCKSMITHS
222 State St. — Phone: 983-0569

G. C. MURPHY CO.
Your One Stop Headquarters For:
GIFTS — GIFT WRAP — AND CHRISTMAS DECORATIONS.

Rahn Shoe Store
FLORSHEIM SHOES
Downtown St. Joseph

Y.W.C.A. BABY SITTING SERVICES IN COOPERATION WITH THE ABOVE MERCHANTS Beginning Monday, Nov. 28th Thru Dec. 30th.
FOR FURTHER INFORMATION CALL YWCA 983-1561

DOWNTOWN ST. JOSEPH
"BECAUSE WE CARE"

Yanks Sign Gossage

NEW YORK (AP) — On the day he signed a six-year, multi-million dollar contract with the New York Yankees, relief pitcher Rich Gossage thought back to the days in the rookie leagues when he, Bucky Dent and Terry Forster slept on the floor of their one-bedroom apartment in Appleton, Wis.

"We slept in front of the air conditioner, catching our death of cold," he recalled.

Those were the days in the rookie leagues, "Way down at rock bottom," according to Dent, when the trio only had one mattress to share and an "old green '55 Chevy we used to drive around in."

Now Dent is the Yankees' shortstop and making considerably more than the $500 per month he and Gossage used to get in the rookie leagues. And for the next six years, if all goes well, Dent will be watching Gossage pitch in relief for New York.

That's because the righthanded Gossage sold his services to the Yankees, who also own a certain left-handed reliever named Sparky Lyle — the American League's Cy Young Award winner for the 1977 season.

"I told Rich I thought he'd really enjoy playing here," said Dent, who was his teammate at Appleton, later with the Chicago White Sox, and now with the defending World Champions.

Now, courtesy of the free agent sweepstakes, he brings to New York a brilliant season with an 11-9 record, 26 saves and a 1.62 earned run average in 72 appearances for the Pittsburgh Pirates. Add that to Lyle's figures of 13-5 record, 26 saves, a 2.17 ERA and 72 appearances for the Yankees.

"We got into 144 games between us," said Gossage. "There's 162 in a season, so that left a few games over for the other guys."

The other guys will be youngsters like Ken Clay, Gil Patterson, Jim Beattie and Steve Taylor.

Team owner George Steinbrenner's investment, some say, is more than $2.5 million over the six years — a far cry from Gossage's sandwich days in Appleton, Wis.

U-M Drops Stop

TUCSON, Ariz. (AP) — Late final examinations have scrubbed plans by the University of Michigan football team to spend five days warming up for the Rose Bowl in Tucson, according to University of Arizona Athletic Director Dave Strack.

Strack said Michigan was "seriously considering" practicing in Tucson between Dec. 19 and 24. The Wolverines are due in Pasadena Dec. 23, but it was hoped, since the Rose Bowl game will not be played until Jan. 2, the arrival might be pushed back a day.

"But they found some of their players have final exams until the 22nd," Strack said. "So they're going to pass us by."

SAC CAGE TEAM: Selected to the Southwestern Athletic Conference girls basketball first team, front row from left, were: Alice Johnson, Gobles; Jane Klein and Bonnie Kline, both of Marcellus, and Judy Davis and Cathy Stambeck of Decatur. Second team members include, back row from left, Penny Smith, Gobles; Marge Brown, Martin; Linda Ringle, Marcellus; Jodee Reid, Lawton, and Patti Lapekas, Decatur. (Staff photo)

Payton Biggest Stumbling Block

Lions Seeking Bear Stew

DETROIT (AP) — It's Bear stew, not turkey, that the Detroit Lions hope to see on their Thanksgiving Day menu.

But the Lions may be eating crow unless they can stop ace rusher Walter Payton in Thursday's battle with the Chicago Bears at the Pontiac Silverdome.

Relieved by Sunday's narrow victory over winless Tampa Bay, the Lions are hoping to improve the 5-5 record that has them tied with Chicago for second place in the National Football League's Central Divison.

The Lions need a win Thursday to give them a crack at the national conference title.

The biggest stumbling block to a Detroit victory could be Walter Payton, the Bears' 23-year-old running back.

Payton set a new NFL record for most rushing yards in one game Sunday in Chicago when he toted the ball 275 yards in 40 carries to give the Bears a 10-7 victory over the division-leading Minnesota Vikings.

Coincidentally, it was last Thanksgiving that Buffalo's O.J. Simpson ran wild against the Lions, setting the old NFL single game rushing record of 273 yards.

Payton, held in check by the Lions in previous meetings, broke loose in the season opener with a 160-yard harvest. That got him off and running toward his current season total of 1,400 yards.

"I don't know what kind of runner I am," said Payton, nicknamed "Sweetness" by his teammates. "But I guess my coach at Jackson State summed it up the best. He said I was a never-say-die runner."

A modest team player, Payton gave watches to the Bears' linesmen when he exceeded 1,000 yards in a game against Green Bay. The watches were inscribed with the words "Thanks for the 1,000 yards."

The Lions will be going against this paragon of strength, speed and humility with less than full force.

Quarterback Greg Landry should return to the starting lineup but running back Dexter Bussey will miss his fourth game in a row.

ANDRE DAWSON

Expos' Dawson NL Rookie Of Year

NEW YORK (AP) — Centerfielder Andre Dawson today became the second player in the nine-year history of the Montreal Expos to win the National League's Rookie of the Year Award, beating Steve Henderson of the New York Mets by one vote.

"I'm very happy, regardless of how many votes I won by," Dawson said by telephone from his Florida home.

The 23-year-old Dawson, who hit .282 with 19 home runs, 65 runs batted in and 21 stolen bases, received 10 votes in balloting by a 24-man committee of the Baseball Writers Association of America.

Henderson, a leftfielder, got nine votes, while first baseman-outfielder Gene Richards of the San Diego Padres received four votes and pitcher Floyd Bannister of the Houston Astros got the other vote.

Pitcher Carl Morton, who won in 1970, was the other Montreal player to take the prize.

"I was a bit surprised that it was as close as it was," said Dawson. "I'm not taking anything away from Steve Henderson. He's a fine ballplayer and had a super year considering the time he spent with the Mets."

Henderson joined the Mets from Cincinnati in the celebrated Tom Seaver deal last June 15. He didn't begin playing regularly until late that month, but finished the season with a .297 batting average, 12 home runs, 65 RBI and six stolen bases.

Cox New Brave Manager

ATLANTA (AP) — Bobby Cox, a light-hitting infielder who became "a tough son of a gun" as a minor league manager, has been chosen by Atlanta Braves owner Ted Turner to lead his cellar-dwelling National League team to baseball's promised land.

"We lost 101 games last year, so obviously there is the need for a lot of work," Cox said Tuesday after signing a two-year contract to become the Braves' seventh full-time manager since they moved from Milwaukee in 1966. Terms of the contract were not disclosed.

"I'm my own manager. I'll manage the way I want to," said Cox, who had a .224 lifetime batting average in two seasons as a New York Yankees third baseman before becoming a minor league manager in 1970. He became a Yankees coach last season after winning two pennants in five seasons as a manager in New York's farm system.

"We want to turn it around as soon as possible," Cox said. "I want to come out of spring training with the players thinking we're pennant contenders."

Cox said pitching was the greatest need of the Braves, whose 61-101 record last season was the club's worst in 42 years. He said he would soon announce some coaching changes and added, "There are some deals cooking with pitching, naturally, our first preference."

"Our top pitcher won 16 games and lost 20 and our next best pitcher won seven games," he said. "We definitely need pitching, that's all there is to it. You can't win without pitching."

The 36-year-old Cox is the youngest manager in the major leagues. He succeeded Dave Bristol, fired last month after two consecutive last-place finishes with the Braves.

"We're hoping Bobby can be the manager to lead us to the promised land as soon as possible," said Turner, who termed Cox' credentials and background "just what the doctor ordered."

Broncos Edged

KALAMAZOO, Mich. (AP) — Kirk Marshall scored the winning goal at 2:28 of overtime to give the University of Windsor a 4-3 triumph over Western Michigan in nonconference college hockey Tuesday. WMU slipped to 4-3-1 for the season. Windsor is 6-2-2.

Wings After Hull

DETROIT (AP) — The Detroit Red Wings, searching for some veteran offensive firepower to bolster their youth movement, expect to acquire Dennis Hull, younger brother of hockey great Bobby Hull. Dennis, a noted marksman who scored 298 goals in his 13 seasons with the Chicago Black Hawks, announced his retirement after the Black Hawks left him unprotected.

SPORTS CAPSULES

GENERAL

MISSION, Kan. — The U.S. House of Representatives Investigations Committee subpoenaed confidential files regarding 100 infractions cases from the National Collegiate Athletic Association.

An NCAA spokesman said the organization would turn over the documents to the committee, which is investigating NCAA policy.

MINEOLA, N.Y. — Sentencing was postponed until Monday for former sports agent Richard Sorkin, who pleaded guilty to illegally spending $360,000 entrusted to him by seven professional athletes.

MEMPHIS, Tenn. — Ron Willis, a former major league pitcher with the St. Louis Cardinals, Houston Astros and San Diego Padres, died at the age of 34.

He had undergone operations for a brain tumor in January and again in July.

BLACKSBURG, Va. — Bob Vorhies, an 18-year-old freshman fullback at Virginia Tech University died, apparently of a heart attack.

Vorhies' body was taken to Roanoke for an autopsy by a state medical examiner to determine the cause of death.

TENNIS

TOKYO — Ken Rosewall of Australia defeated Jun Kuki of Japan 6-1, 4-6, 6-1 and Martina Navratilova of the United States whipped American Wendy Overton 6-4, 6-1 in first-round matches in the $125,000 Gunze World tennis championship.

MELBOURNE, Australia — Top-seeded Sue Barker of Britain overcame a 2-5 first-set deficit and then fought off four set points to beat Mary Sawyer of Australia 7-6, 6-4 in first-round action of a $75,000 women's tennis tournament.

Betty Stove of The Netherlands beat Jeanne Evert of Fort Lauderdale, Fla. 6-1, 6-1 and Australian Evonne Goolagong routed Britain's Glynis Coles 6-1, 6-1.

BUENOS AIRES — Gene Mayer of Wayne, N.J. defeated Spain's Antonio Munoz 6-4, 6-3 in opening-round action of the $20,000 Argentine Open tennis tournament.

OVIEDO, Spain — American Peter Fleming beat Rolf Norberg in the second round of a $100,000 tennis tournament.

In other action, Sherwood Stewart beat Pavel Hutka of Czechoslovakia 6-0, 6-1; Stan Smith defeated Rick Fisher 6-1, 6-4, and Eddie Dibbs beat Francisco Gonzalez of Puerto Rico 7-3, 7-6.

BASEBALL

NEW YORK — Pro baseball attendance reached a record 54,244,382 in 1977, a 22 per cent increase over 1976, according to figures released by the commissioner's office.

Davis Is MVP For Michigan

ANN ARBOR, Mich. (AP) — Fullback Russell Davis of Woodbridge, Va., is this season's most valuable player, in a vote by his football teammates on the Rose Bowl-bound University of Michigan squad.

A total of 12 players got votes for the award, announced Tuesday at the annual banquet for players and members of the U-M athletic department.

Davis, a junior, piled up 1,013 yards rushing this season as the Wolverines won a co-championship of the Big Ten and the bowl berth.

Davis led Michigan in touchdowns with eight. He carried 207 times for an average of 4.9 yards and was the third leading pass receiver with 12 catches for 148 yards.

Derek Howard, a senior defensive back from Hamilton, Ohio, was named Hustler of the Year and Mike Smith, a senior tailback from Kalamazoo, was honored as the player who had been on the squad four years and contributed much to its performance, even though he had little playing time.

Tenacious Bison Defense Topples Titans, 61-23

New Buffalo started its cage season with a bang by blasting Michigan Lutheran 61-23 in a non-league game Tuesday night.

The Bisons cleared the bench against the Titans and at one point in the third quarter held a 55-15 lead.

New Buffalo hit 24 of 64 from the floor for a 37.5 shooting percentage. Lutheran hit only seven of 35 for 20 percent from the floor.

Roger Lijewski led the Bison scoring with 14 points and Jim Wold netted 12. Center Don Major netted six points and grabbed 11 rebounds and Wold grabbed 10 caroms.

New Buffalo Coach Tom Miller said the Bisons played "tough defense, using a zone press in the second and third quarters."

New Buffalo grabbed 35 rebounds to Lutheran's 24 and had 25 turnovers to the Titan's 36.

From the foul line New Buffalo hit 11-out-of-18 for 61 percent and Lutheran hit nine-out-of-15 for 60 percent.

New Buffalo is 1-0 overall and Michigan Lutheran has a 0-1 record overall.

Mich. Lutheran (23)	G	F	P	New Buffalo (61)	G	F	P
Crumb	1	0	4	M.Phillips	3	4	1
Bret Morris	1	0	2	Lijewski	7	0	2
Briney	1	5	3	Major	2	2	2
Bruce Morris				Wold	6	0	2
				Sitenke	4	1	2
	3	0	3	Shew	1	0	0
Pontellerio	2	0	2	Martin	0	2	0
Roglen	0	0	1	J.Phillips	1	2	3
				T.Carlson	0	0	1
				K.Carlson	0	0	1
				Trainor	0	0	1
				Kruger	0	0	1
				Westington	1	0	1
TOTALS	7	9	15	TOTALS	25	11	18

SCORE BY QUARTERS

New Buffalo	12	12	25	12	—61
Mich. Lutheran	5	6	4	8	—23

Officials: Wolf Lanee & Ed Cold.

Galien Cagers Open With Upset Victory

GALIEN — Galien opened its boys cage season with a taste of revenge by clipping Edwardsburg 75-70 Tuesday night in a non-league contest.

"It was a big upset," said Gaels' Coach Mike Heckathorn, "against basically the same team" which beat the Gaels twice last year.

Both teams "started even" and "tried to feel each other out" during the first and second quarters, he said.

Doug Barnett scored 23 points, John Gunn scored 22, Jerry Woodrick netted 11 and Matt Koziel added 10 for the Gaels. From the floor the Gaels sunk 30 of 73 to Edwardsburg's 30 of 72.

The difference was at the foul line. Galien hit 15 of 28 from the charity stripe to the Eddies' 10 of 18.

Galien held a 37-34 halftime lead but Edwardsburg overtook the Gaels and at the end of the third period led 52-51.

"They were much larger than Galien," Heckathorn said, "but we were scrappier and fought them on the boards." The Eddies held a 45-42 edge rebounding.

"I'm extremely pleased with the win. We did some good things and the momentum built for us," he said.

Greg Humes netted 27 points for Edwardsburg. Scott Hammontree added 19 and Jim Case scored 10 in the Eddies' first outing of the season.

Galien (75)	G	F	P	Edwardsburg (70)	G	F	P
Koziel	5	0	3	Humes	12	3	4
Gunn	9	4	2	Case	3	4	5
Barnett	8	7	4	Hardy	1	0	3
Woodrick	4	3	1	Mock	0	2	5
Parson	4	1	4	Hammontree	9	1	4
Wright	0	0	2	Carrell	4	0	4
Worden	0	0	1	Brown	1	0	1
Benson	0	0	1				
TOTALS	30	15	18	TOTALS	30	10	26

SCORE BY QUARTERS

Edwardsburg	18	16	18	18	—70
Galien	16	21	14	24	—75

Officials: Jerry Sloon (Sturgis) & Dick Duffield (Shrub).

Think Levi's
STAMPEDE inc.
3912 S. Red Arrow Hwy. Across From Bendix • 429-5025

Tire Storage Bags Free!
With the purchase of two new or retread General winter tires. Clean, convenient storage for your take off tires in the trunk of your car, garage or basement.

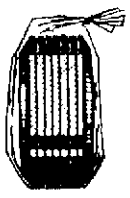

Disc Brake Reline
$35.95 (Reg. $43.15) Front Only
Compact Cars Only

BLACK AND WHITE SIDEWALLS - 14" AND 15" - BARGAIN PRICES
USED SNOW TIRES $5.00 AND UP
BALANCE FOR SAFETY
Hy Firehammer TIRES
YOUR GENERAL TIRE DISTRIBUTOR
408 W. Main Benton Harbor
GENERAL TIRE
WA 5-1113

SPECIAL PURCHASE!
Firestone
STEEL BELTED RADIALS
Four sizes . . . great prices!
We made a special purchase of these long mileage, original equipment steel belted radials. BUY AT LOW, LOW PRICES while stock lasts.

Size ER-78x14 Whitewall $45 Plus 1.78 F.E.T. & old tire
Size HR-78x15 Whitewalls $58 Plus 3.11 F.E.T. & old tire
Size HR-78x14 Whitewall $55 Plus 3.04 F.E.T. & old tire
Size LR-78x15 Whitewall $61 Plus 2.44 F.E.T. & old tire

NO SECONDS OR BLEMISH — JUST GOOD VALUES
ANTI-FREEZE $2.89 CASH & CARRY | FREE MOUNTING | TERMS AVAILABLE
M&W Less Money Long Wear
COLFAX AT HINKLEY
BENTON HARBOR
926-8255
2525 NILES AVE.
ST. JOSEPH
983-7761
tire, inc. Firestone

Buchanan Girls Complete First Perfect Cage Season

Ray Berry's dream became a reality Tuesday night as Buchanan defeated Edwardsburg 51-39 to complete Buchanan's first perfect season ever in girls basketball.

"It feels great," Berry, Buchanan's coach, said. "I thought we would have a good year at the start of the season but you always figure there will be stumbling blocks along the way. A perfect season is something you only dream about."

Sharon Rottman and Karen Bobo, with 13 points each, led Buchanan's balanced scoring attack. Tracee Hargreaves added 12 and Patience Vanderbush netted 11 and grabbed 13 caroms. Kathy Rea scored 14 for the Eddies.

In other exciting Blossomland action, Dowagiac pulled off a mild upset over Cass 46-45, River Valley captured its first conference win of the season over Coloma 51-30 and Brandywine blasted Lakeshore 51-38.

Edwardsburg stayed close to Buchanan for three periods, but the Bucks opened the game up in the fourth quarter with a pressure defense, according to Berry.

"We've finished one season but we've got a whole new season coming up with the tournaments," he added. "I told the girls after the game not to relax. We've got to keep the edge."

Dowagiac's win over Cassopolis left the two teams tied for second place in the conference with 10-4 records. Dowagiac held a 29-19 edge at halftime. But Cass rallied in the second half to make the game close.

Billie Goins led all scorers with 30 points for Cass. Vicki Williams was the top scorer for the Chiefs with 12 and Laurie Havel and Cindy Steele netted 11 each. Goins finished the regular season with 484 points for a 26.9 scoring average.

Cass had a chance to tie the game in the last six seconds, but Goins missed the bottom half of a one-and-one foul shot. Dowagiac controlled the ball for the last few seconds of the game.

River Valley, which had been "struggling all year," put it all together to capture its first conference win. "We've been in the majority of our games," said Valley Coach Fred Knutel. "This game is a big lift for the girls."

Julie Gnodtke scored 16, Heidi Lovgren netted 12 and Cindy Williams added 10 for River Valley. Valley hit 39 percent from the field.

Hitting 21-out-of-31 from the foul line was the key to Brandywine's victory over Lakeshore. Joyce Peterson scored a game high 20 points for the Bobcats and Deana Burrow added 11 and Pam Rutledge netted 10. Jamie Sinkiewicz scored 12 points for Lakeshore.

Lakeshore Coach Bill Davison said that Melody Middleton added a "brightspot for Lakeshore" by coming off the bench and scoring six points.

In the final Blossomland standings, Buchanan with a 14-0 conference and 19-0 overall record occupies first place. Cass and Dowagiac follow with 10-4 records, and Edwardsburg and Lakeshore are next with 6-8 records. Brandywine's 5-9 is in sixth, Coloma is next at 4-10 and River Valley is last with a 1-13 league mark.

SAC DEFENSIVE SQUAD: Picked for first team All-SAC football defensive unit were, front row from left, Steve Stearns of Lawton and Ross Mason, Kevin Aven, Jim Jacobs and Dave Wilson, all of Marcellus. Back row from left, Tim Cerven, Gary Miller and Mike Fuentes, all of Decatur, and Bill Lisowski, Joe Leduc and Jay Hansen, all of Gobles. (Staff photo)

SAC OFFENSIVE UNIT: Named to the SAC football first team offense were, front row from left, Dennis Warkentien, Gary Miller and Mike Fuentes, all of Decatur, and Ty Kincaid, Doug Kammeren and Jay Hansen of Gobles. Back row, from left, Jack Burke and Kevin Gray of Lawton, and Jim Jacobs, Dave Wilson and Randy Small, all of Marcellus. (Staff photo)

Paciorek Tops 'C' Stars

From ASSOCIATED PRESS

He runs! He throws! He kicks! He tackles ... He does everything except sell popcorn and hot dogs.

"He" is senior quarterback Jim Paciorek of Orchard Lake St. Mary, the only repeating member and a unanimous choice on the 1977 Associated Press Class C All-State Football Team, chosen by the state's sport writers and broadasters.

Paciorek has been a one-man wrecking crew for the 11-0 Eaglets, who play Iron River West Iron County on Saturday in the Pontiac Silverdome for the 'C' state championship.

He has rushed for 847 yards and 27 touchdowns and has completed 38 of 53 passes for 845 yards and 10 TDs. He is also the team's punter and a monster man on defense.

The other quarterback on the team, also a unanimous pick, is senior Mike Boyd of Saginaw Sts. Peter and Paul. He hit on 105 of 155 passes for 1,523 yards and 19 touchdowns. Over his three-year varsity career, the senior has thrown for more than 3,200 yards and 48 touchdowns.

His favorite receiver — senior Pete Walsh — is also a unanimous choice as one of the four ends. Walsh caught 54 passes for 957 yards and 15 touchdowns. His career statistics include 108 receptions for 1,778 yards and 28 touchdowns.

The other ends are senior Mark Waldis of Detroit Servite, senior Mark Loveberry from Quincy, and Newaygo senior Brent Beckman.

There were no unanimous picks at running back. The top ground-gainer among the six is Dave Cole of Montrose. The senior gained 1,516 yards and scored 22 touchdowns and six two-point conversions for 144 points.

Senior Mark Pirlot of Munising got into just six games before being injured. Even so, he netted 1,114 yards and was named the Class C Back of the Year in the Upper Peninsula.

Dennis Schanski of Perry, also a senior, ground out 1,414 yards, while Jamie LaRocca of Petersburg Summerfield had the best average gain per carry on the dream squad at nine yards in a 1,113 total.

The other backs are senior Mike Sanford of Middleville, *who hit 1,181 yards, and senior* Mark Skrocki of Bay City All Saints, who ran for 1,178 yards.

Five linemen were unanimous picks for All-State honors. Glen Dobson of West Iron County is the only one whose team is still in the playoffs. He averaged nine solo tackles and three *quarterback sacks per game* while being named the U.P. Lineman of the Year.

The other unanimous choices are junior Marv DeWitt of Shelby, senior Mike Czarnota of Dearborn St. Alphonsus, Royal Oak Shrine senior John Nigro, and the biggest lineman, 6-foot-2, 235-pound senior Tom Jones of Charlevoix.

Rounding out the lineman picks are senior Dave Broersma of Grand Rapids Forest Hills Northern, Almont senior Jim Barclay, senior Doug Fouty of Brooklyn Columbia Central, Neguanee Senior Steve Brownell and senior Dave Rozman of Royal Oak Shrine.

The kicker is junior Steve Ross of West Iron County. He made good on 18 of 21 PAT tries and won two games with field goals.

Dick Koski of Negaunee is the Coach of the Year. He and his Miners were ranked first in the AP poll until they lost to Norway in the final game of the season.

The squad wound up with an 8-1 mark, quite an achievment since Koski only had three starters back this season.

Coach of the Year
Dick Koski, Negaunee

Quarterbacks
Jim Paciorek, Orchard Lake St.Mary, 6-3, 197, Sr.
Mike Boyd, Saginaw Ss.Peter&Paul, 6-2, 190, Sr.

Backs
Mark Pirlot, Munising, 5-7, 184, Sr.
Dave Cole, Montrose, 6-1, 190, Sr.
Jamie LaRocca, Petersburg Summerfield, 5-8, 150, Sr.
Mike Sanford, Middleville, 6-0, 178, Sr.
Dennis Schanski, Perry, 5-11, 175, Sr.
Mark Skrocki, Bay City All Saints, 6-0, 175, Sr.

Ends
Pete Walsh, Saginaw Ss.Peter&Paul, 61, 180, Sr.
Mark Waldis, Detroit Servite, 6-8, 202, Sr.
Mark Loveberry, Quincy, 6-2, 185, Sr.
Brent Beckman, Newaygo, 6-0, 175, Sr.

Linemen
Marv DeWitt, Shelby, 6-2, 196, Jr.
Mike Czarnota, Dearborn St.Alphonsus, 6-2, 220, Sr.
Glen Dobson, Iron River West Iron County, 6-1, 190, Sr.
John Nigro, Royal Oak Shrine, 6-3, 205, Sr.
Tom Jones, Charlevoix, 6-2, 235, Sr.
Dave Broersma, Grand Rapids Forest Hills Northern, 6-6, 195, Sr.
Jim Barclay, Almont, 6-1, 195, Sr.
Doug Fouty, Brooklyn Columbia Central, 6-2, 210, Sr.
Steve Brownell, Negaunee, 5-11, 160, Sr.
Dave Rozman, Royal Oak Shrine, 5-11, 190, Sr.

Kicker
Steve Ross, Iron River West Iron County, 5-9, 160, Jr.

Area Players Get Special Honors

Two members of Cassopolis' Blossomland champions are among four area players who received special honor on the Associated Press Class C All-State football team announced today.

Running back Tim Hartsell and middle guard Tim Sinclair both were honored on the team selected by a statewide panel of AP member sports writers and broadcasters.

Also receiving special honor were Decatur running back Dennis Warkentien and Bangor end Dave Sarters.

Hartsell was a four-year starter and was picked on the Blossomland All-League team the past three seasons. He rushed for 790 yards this year, bringing his career total to 3,200 yards. The 5-10, 170-pound back also totalled 717 yards in career pass receptions and scored 31 touchdowns.

Sinclair, meanwhile, was the standout on the Ranger defense, leading Cassopolis in tackles.

Warkentien was the mainstay on the Decatur team which had just 14 varsity players. He rushed for 1,335 yards on 155 carries, an *8.6 average per rush. Warkentien also caught three passes for 32* yards and completed six of 16 aerials for another 96 yards.

Sarters was a bright spot on Bangor's 1-8 team. The 5-11, 160-pound senior caught 35 passes for 637 yards and seven touchdowns. Sarters was a KVA all-league selection.

Bridgman Wins

BERRIEN SPRINGS — Bridgman defeated Berrien Springs 38-37 here Tuesday in a *freshman* basketball opener while getting 13 points from Panzer and 12 from Kamradt. Dave Strozewski netted 10 for Berrien.

Bears Rip Holland, Finish Second

St. Joseph finished its regular season with its highest scoring game in two years, a 70-34 win over Holland.

"We played super tonight," said Bear Coach Rick Bloodworth. "We really bombed them. It was a super team effort."

The Bears finished off the season with a 10-4 Big Eight record and second place in the conference. Their overall record is 13-7.

Pat Wampach led a well *balanced Bear scoring attack,* hitting six-for-10 from the field and two-for-two at the line for 14 points. "She had her best shooting game and only played one half," Bloodworth commented.

"Everybody kept going in and doing a job," he said. Thirteen Bears scored against Holland Tuesday night. They netted 26-out-of-68 for 38 percent from the floor and 18-out-of-26 from the foul line for 69 percent.

Bloodworth cited the efforts of Deb Cano with four rebounds *and Linda Pratt who had five* assists. He also mentioned Carol Silverthorn, who had seven points and five steals and Tracy Gaynor with five steals. Mary Carston, the Bears backup center, netted seven points, grabbed eight rebounds and had four steals.

In another Big Eight game Kalamazoo Central downed Niles 49-41. Martha Andrews scored 19 for the Vikings and Nancy Pattison collected 14 for Kalamazoo. Niles finished its season with a 7-5 conference and overall record.

In jayvee action St. Joe captured the Big Eight JV crown with a 28-22 win over Holland. Jan Yeske scored 12 points for the Bears. Both teams were vying for the crown in Tuesday's game.

Bethea Is Spartans' MVP

EAST LANSING, Mich. (AP) — Defensive tackle Larry *Bethea collected most of the* honors at the annual Michigan State football awards banquet Tuesday night.

The 6-foot-4, 240-pound senior was presented with the Governor of Michigan award, given each year to the player voted most valuable by his teammates.

He also was named the outstanding defensive player by the Downtown Coaches Association and was voted tri-captain along with Al Pitts and Paul Rudzinski.

Former MSU Coach Duffy Daugherty presented the award named in his honor to ex-MSU and National Football League quarterback Earl Morrall. The award is given to an alumnus who distinguishes himself on *and off the field after graduation.*

MIDWEST ATHLETIC EQUIP.

714 MIDWAY
ST. JOSEPH
(616) 983-7905

WE NOW ACCEPT VISA (BANKAMERICARD) AND MASTER CHARGE

NEW STORE HOURS:
9:30 to 8 P.M. MON. - THURS.
9:30 to 5:30 P.M. FRI. & SAT.

GOLF CLUBS
AJAY
MACGREGOR
WILSON
COMPLETE SETS
IRONS & WOODS
40% OFF
(Limited Quantity)

FURTHER REDUCTIONS ON LADIES TENNIS CLOTHING

MEN'S TENNIS CLOTHING
25% OFF

HOCKEY STICKS CLOSEOUT
$2.00

MEN'S JANTZEN SWIM TRUNKS
$10

NEW ARRIVALS
WOMENS WARM-UPS
TENNIS DRESSES
TOPS
SKIRTS
SHORTS

SPECIAL CLOSEOUT ON BARGAIN T-SHIRTS
50¢ TO $2

HOLIDAY WAREHOUSE SALE

Polyester Cord Tire
ALL SIZES LISTED $26
Plus 1.47 to 2.88 F.E.T.
H78-15 F78-14 E78-14 5.60-13
G78-15 6.00-13 A78-13 6.00-15
G78-14 5.60-15 6.00-12
Plus $3 for Whitewalls

Falcon Snow, Self-Cleaning Rugged Tread
ALL SIZES LISTED $27
Plus 1.75 to 3.09 F.E.T.
6.50-13 G78-14 G78-15 L78-15*
F78-14 H78-14 H78-15
*Whitewalls only. Add $3 more per tire.

Snow or Regular
Glass/Belted Regular
Premium* Polyester Snow
ALL SIZES LISTED $30
Plus 1.73 to 3.12 F.E.T.
A78-13 E78-14 G78-15 H78-15
B78-13 F78-14 H78-14 L78-15*
C78-14 G78-14
*Whitewalls only. Add $3 more per tire.
Premium is our designation. No industry standard exists.

Snow or Regular
Whitewall Wide Radial Snow
Steel Belted Radial Reg.
ALL SIZES LISTED $49
SNOW SIZES: BR78-13, ER78-14, FR78-14, GR78-14, HR78-14, BR78-15, GR70-14, HR70-14, HR70-15, LR70-15
REG. SIZES: BR78-13, FR78-14, GR78-15, HR78-15, LR78-15
1.67 to 3.09 F.E.T. per tire
Metric Radial Whitewalls
155R-15 165R-13 175R-13
165R-14 155R-13 165R-15
39.95

Brake Over-Haul
New linings, rebuild wheel cyl., adjust brakes all 4 wheels; turn & true brake drums; bleed, flush refill hydraulic system with brake fluid. Inspect.

New Upper or Lower Ball Joints
Replace loose or worn upper or lower ball joints to maintain correct wheel alignment, improve tire mileage, check front end alignment, courtesy check.

Heavy Duty Shocks Installed
Excellent shock absorber stops side-sway, uncontrollable wheel bounce, restores new car ride. Improves car handling, tire mileage.

Your Choice $54
Most American Cars Disc/Drum Brake Overhaul . . . $98

Golden Falcon 440 Battery
22F, 24, 24F, 19L, 42.
Installed with trade-in.
31.95

Front End Alignment
Correct camber, caster; set toe-in. Install.
9.77

Heavy-Duty Muffler
Any size in stock.
Installation available.
17.77

master charge VISA

GOLDBLATT'S
TIRE AND SERVICE CENTERS

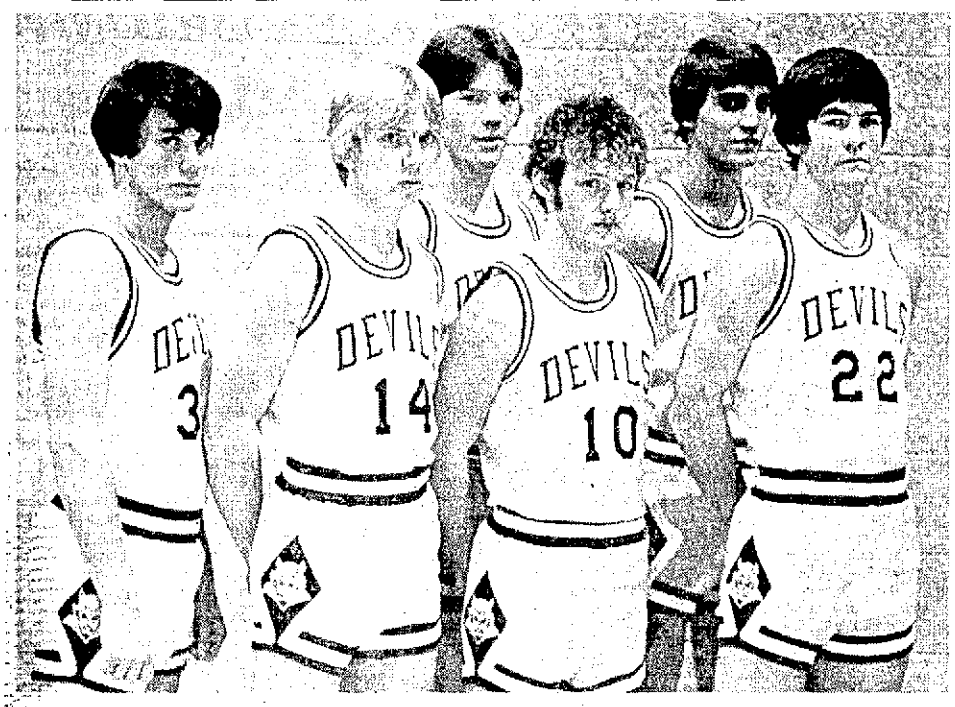

LAWTON PROSPECTS: These six Lawton players are expected to see a lot of playing time this season. The six (left to right) are Art Korteway, Jack Bastian, Scott Gane, Kevin Gray, Craig Rupp and Fred Ruble. Rupp, Korteway, Bastian and Gane are all lettermen. (Staff photo)

Bastian, Rupp Boost Lawton

LAWTON — Coach Bill Shaw of Lawton will have four cagers back who did most of his starting last year at Lawton.

The problem is to find someone to fill the shoes of the only starter he lost — John Lepley.

Lepley led the Southwestern Athletic Conference in league scoring (17.0 average), overall scoring (18.1) and rebounding.

"His loss will also hurt us height-wise, too," Shaw states.

Leading the team's five returning lettermen are senior Jack Bastian and Craig Rupp. Bastian averaged 11.1 per game while Rupp hit 10.6 each contest. The only thing is, *Bastian is 5-9 and Rupp 6-0.*

"We just don't have the height this season, so we will have to use speed," Shaw states. "This is going to hurt us most on the boards."

Also returning are 6-2 senior forward-center Scott Gane, 5-11 senior forward-guard Art Korteway and 5-10 senior guard Chester Sivley.

"We will have more depth this year and that's what we need to run with people," Shaw says.

Jay Andrews, a 6-4 junior, will give the Blue Devils some needed height.

Shaw indicates that his team will be pretty competitive this year, after going 4-7 in the SAC and 5-16 overall last season.

"As a team, we are just going to try and be competitive and to be in all the games," he declares. "We're looking to play .500 ball and then go from there."

Shaw sees Decatur and Marcellus as being tough in the league.

LAWTON ROSTER

Player	Pos.	Ht.	Class
xJack Bastian	G	5-9	Sr.
xScott Gane	C-F	6-2	Sr.
xArt Korteway	F-G	5-11	Sr.
xCraig Rupp	G	6-0	Jr.
xChester Sivley	G	5-10	Sr.
Steve Stearns	F	6-0	Sr.
Ed Alber	G	5-7	Jr.
Jay Andrews	C	6-4	Jr.
Blair Freer	F	6-1	Jr.
Kevin Gray	G	5-8	Jr.
Jeff Greene	F	6-0	Jr.
Fred Ruble	G	5-11	Jr.
xLettermen			

LAWTON SCHEDULE
Nov. 29 —SCHOOLCRAFT
Dec. 3 —at New Buffalo
Dec. 9 —LAWRENCE
Dec. 13 —at Schoolcraft
Dec. 16 —at Decatur
Dec. 27-28 —HOLIDAY TOURNAMENT
Jan. 6 —MARCELLUS
Jan. 10 —at Martin
Jan. 13 —at Gobles
Jan. 17 —BLOOMINGDALE
Jan. 20 —at Pennville
Jan. 24 —at Lawrence
Jan. 27 —DECATUR
Jan. 31 —at Marcellus
Feb. 3 —MARTIN
Feb. 7 —GOBLES
Feb. —at Bloomingdale
Feb. 14 —at Tekonsha
Feb. 24 —MICHIGAN LUTHERAN

B. Harbor To Host 'A' District

Benton Harbor, South Haven, Bangor and Bridgman head the field of boys basketball district tournament sites announced today by the Michigan High School Athletic Association.

It will mark a return of tourney action after a one-year absence for Benton Harbor, South Haven and Bridgman, while Bangor will be hosting a district for the second straight year.

The quartet of schools head up nine area district sites, with Cassopolis, which opened a new gym last year, and Berrien Springs also hosting a tourney.

Benton Harbor and two-time defending district champ Niles head the field in the Class A tourney at Benton Harbor. Joining the duo are Kalamazoo Central and Loy Norrix and the two Portage schools, Northern and Central.

St. Joseph, competing in Class B for the first time in 17 years, will be among the field at South Haven. Joining the Rams will be Coloma, Dowagiac, host South Haven and Lakeshore.

Defending district champ Paw Paw will be competing at Three Rivers.

Two-time defending district *and regional champion* Buchanan heads the six-team field at Berrien Springs. River Valley, which competed in Class B last year, is also there.

Eau Claire has moved to the Bangor field along with Gobles, a Class D participant last season. Decatur will switch to the field at Cassopolis.

Lake Michigan Catholic will be competing in Class D for the first time in school history and is among the teams at Bridgman.

District play will run from Feb. 27 through March 4 with regional play March 7-11. The state tourney has switched back to the three-week format this year with quarterfinals March *15, semifinals March 17 and the* finals March 18 at the University of Michigan's Crisler Arena.

CLASS A
AT BENTON HARBOR
Benton Harbor, Kalamazoo Central, Kalamazoo Loy Norrix, Niles, Portage Central, Portage Northern

CLASS B
AT SOUTH HAVEN
Coloma, Dowagiac, St. Joseph, South Haven, Lakeshore
AT THREE RIVERS
Caldwater, Paw Paw, Sturgis, Three Rivers, Vicksburg

CLASS C
AT BERRIEN SPRINGS
Berrien Springs, Buchanan, Edwardsburg, New Buffalo, Brandywine, River Valley
AT BANGOR
Bangor, Bloomingdale, Eau Claire, Gobles, Hartford, Watervliet
AT CASSOPOLIS
Cassopolis, Constantine, Decatur, Marcellus, Mattawan, White Pigeon
AT BYRON CENTER
Byron Center, Fennville, Hamilton, Hopkins, Middleville - Thornapple - Kelloug, Vermontville-Maple Valley

CLASS D
AT BRIDGMAN
Bridgman, Covert, Galien, Lawrence, Lake Michigan Catholic, Michigan Lutheran
AT SCHOOLCRAFT
Battle Creek St. Philip, Climax-Scotts, Lawton, Martin, Schoolcraft

Wrestling Results

REDSKINS ROMP
98 —Lammers (PP) won by forfeit
105 —Linabeck (G) p. Ritsema 2:41
112 —Linabeck (G) p. Biliger 3:28
119 —Sager (PP) p. Short 3:22
126 —Baker (PP) d. Harvey 5:42
132 —Franklin (PP) won by forfeit
138 —Green (G) p. Gumper 3:17
145 —Holt (PP) won by forfeit
155 —Dilsbrow (PP) won by forfeit
165 —Peacock (PP) won by forfeit
178 —Kaiser (G) p. Fodel 1:40
191 —Both teams forfeited
Hwt —Dilsbrow (PP) p. Zoneburn 0:38
Final Score: Paw Paw 54, Gobles 30

PAW PAW WINS
98 —Lammers (PP) won by forfeit
105 —Ritsema (PP) p. Adams 1:27
112 —Biliger (PP) won by forfeit
119 —Sager (PP) won by forfeit
126 —Baker (PP) won by forfeit
132 —Franklin (PP) p. Ross 1:27
138 —Grimm (L) p. Gumper 3:25
145 —Holt (PP) p. Craighead 5:13
155 —Dilsbrow (PP) p. Martinez 4:54
165 —Peacock (PP) p. Burgett 3:18
178 —Burk (L) p. Fodel 1:58
191 —Allen (L) won by forfeit
Hwt —Dilsbrow (PP) p. Ewing 0:26
Final Score: Paw Paw 46, Lawton 18

PANTHERS TRIP INDIANS
98 —Double forfeit
105 —Bertich (W) d. Frazier 15-1
112 —Wessendorf (W) won by forfeit
119 —Romero (H) p. Knight 5:00
126 —Bohn (W) won by forfeit
132 —Schilsberg (W) won by forfeit
139 —Schnebly (W) p. Cheshire :29
145 —Phillips (H) d. Yerington 9-0
155 —Shimer (W) d. McLain 14-0
165 —Bomke (W) p. Keech 5:53
178 —Brown (W) p. Smith 2:46
191 —Lewis (W) won by default over Fuller
Hwt —Meacham (H) p. Snyder 2:44
Final Score —Watervliet 56, Hartford 16

EDDIES ROMP
98 —Ferolson (WP) d. Tevlin 10-2
105 —Drennan (E) p. Parker 3:09
112 —Fabreza (E) won by forfeit
119 —Humphrey (E) p. Wolcott 1:53
126 —Parsons (E) won by forfeit
132 —Bloss (E) p. Perkins :46
138 —Weiderman (WP) d. Borsa 6-4
145 —Bocepile (E) p. Strong :32
155 —Lynn (E) p. Brorson 5:04
165 —Peak (E) d. Baker 12-2
178 —Gearhart (E) p. Barczax 1:30
191 —Pace (E) d. Nutter 1:31
Hwt —Dutton (E) p. Stutsman 5:29
Final Score —Edwardsburg 64, White Pigeon 7

'Hawks Have Veterans

FENNVILLE — Fennville *lost four of its top five scorers* from a 7-14 squad which finished last in the Allegan-Ottawa Conference, but Blackhawk Coach Larry Morse *is optimistic.*

With 11 returning lettermen — all seniors — Morse hopes the squad will "mature" into a winner. He's also counting on help from a 12-8 junior varsity squad.

George Thompson, a 5-11 senior, is the leading returning pointmaker (145 points last season). And he appears set at one forward spot.

Al Overhiser, a 6-3 senior who netted 28 points, has the edge at center, while the leading guard candidates are Doug Scudder, a 5-10 senior, and Gary Morse, 5-11 senior. Morse was the No. 6 scorer last season with 115 points. Scudder tallied 67.

Senior lettermen — 5-11 Don Chaney and 6-0 Dan Bell — are vying for the other forward spot after getting 73 and 26 points, respectively, last winter.

None of the regular candidates were fulltime starters last season.

Mike McFarland, the leading scorer on the jayvees, is *pushing for a guard spot.* Letterman Doug Bale is expected to see a lot of action at center and forward, and letter winning Ed Bale and Larry Gould *are in the running for playing* time at guard and center, respectively.

Because the Blackhawks are *generally small,* Morse hopes to instill an aggressive style of play. "Because of our size, we will concentrate on playing defense and holding the other teams down," declares Morse. "We should be fairly quick."

Defense is an area where Fennville needs improvement. The Blackhawks had southwestern Michigan's ninth worst defense a year ago while allowing 69 points per game.

Morse believes Covert will be the Allegan-Ottawa Conference favorite, with Saugatuck being "very respectable."

FENNVILLE ROSTER

Player	Pos.	Ht.	Class
X Don Alexander	F	5-11	Sr.
X Doug Bale	C-F	6-1	Sr.
X Ed Bale	G	5-9	Sr.
X Dan Bell	F	6-0	Sr.
X Don Chaney	F	5-11	Sr.
X Larry Gould	G	6-2	Sr.
X Gary Morse	G	5-11	Sr.
X Al Overhiser	C	6-3	Sr.
X Ruben Saucedo	G	5-5	Sr.
X Doug Scudder	G	5-10	Sr.
X George Thompson	F	5-11	Sr.
Rick DeLeluz	G	5-8	Jr.
Mike McFarland	G	5-9	Jr.
Jim Weeks	F	5-11	Jr.
X Lettermen			

FENNVILLE SCHEDULE
Nov. 29 —at Gobles
Dec. 6 —at Bangor
Dec. 9 —COVERT
Dec. 13 —at Martin
Dec. 16 —at Hopkins
Dec. 20 —BLOOMINGDALE
Jan. 3 —HAMILTON
Jan. 6 —SAUGATUCK
Jan. 10 —BANGOR
Jan. 13 —at Allendale
Jan. 17 —GOBLES
Jan. 20 —LAWTON
Jan. 27 —at Covert
Jan. 28 —ST. JOSEPH SEMINARY
Jan. 31 —at Decatur
Feb. 3 —at Saugatuck
Feb. 7 —at Bloomingdale
Feb. 10 —ALLENDALE
Feb. 14 —at Hamilton
Feb. 17 —HOPKINS

FENNVILLE'S FINEST: Among the returning lettermen on this season's Fennville basketball team are (*front row,* left-right) Doug Bale, Al Overhiser, (back row) Don Chaney, Gary Morse and Doug Scudder. (Tom Renner photo)

Kmart THE SAVING PLACE
auto center
OPEN DAILY 9-9; SUNDAYS 11-6
FRIDAY, SATURDAY, SUNDAY

SAVE 30.88
Fits Most U.S. Cars
IN-DASH AM/FM RADIO WITH CASSETTE PLAYER
Our Reg. 118.88 — 3 Days
Stereo radio has local, distance reception. Cassette includes fast forward, eject button.
$88
Model KM502

SAVE 39.88
CLOSED THANKSGIVING DAY
IN-DASH AM/FM RADIO WITH 8-TRACK PLAYER
Our Reg. 138.88 — 3 Days
Deluxe stereo AM/FM/8-tr. player with pushbuttons. Save.
$99
Fits Most U.S. Cars
Model KM861

5¼" COAXIAL SPEAKERS AT SAVINGS
Our Reg. 27.88
23.88 Pair
Weather-resistant speakers have 20-oz. magnets. 5¼-in. dia. black padded grilles
Model SK620C

CONVERTIBLE COAXIAL 5" SPEAKERS
Our Reg. 29.88
19.96 Pair
Versatile in-door or surface mount speakers feature 20-oz. magnet.
Model SK520C

6x9" COAXIAL SPEAKERS
Our Reg. 34.88 — 4 Days
With air-suspension woolers, built-in 2" tweeters, 20-oz. magnets, chrome-and-black metal grilles
29.96 Pair
Model SK6920C

TEST 'N TUNE 4-PC. KIT
Our Reg. 28.88
19.96
Compression-vac. testers. Dwell tach, timing light.

BASIC AUTO REPAIR BOOK
Our Reg. 7.48
5.88
With easy step-by-step instructions and diagrams

HALOGEN FOG LAMP KITS
Our Reg. 29.88
24.88 Pair
Rectangular, clear or amber lining toggle switch.

TWIN FRONT FLOOR MATS
Our Reg. 7.97
5.77 Pair
Simulated carpet. Colors. Twin Rear Mats. 4.66 Pr.

PLAZA RIVERVIEW DRIVE

BERRIEN COUNTIES ONLY BRUNSWICK DEALER!

BRUNSWICK Since 1845 ™

TABLE TENNIS
¾" Rollaway playback model No. 877.
Price $74.95
Institutional Models Up To $159.95
Promotional

SOLD EXCLUSIVELY THROUGH Brunswick FRANCHISED BILLIARD DEALERS

BRUNSWICK® REVERE™
- Antique design renewed from the records of Brunswick
- Three-piece matched, doweled and registered ¾" full-sized slate
- CENTENNIAL® cushions provide consistent rebound and live action
- Professional PRO-LINE™ cloth for excellent playability

Only $1,075.00

THE UNIQUE BRUNSWICK® WESTON™
As Low As $275.00
- The lowest priced Brunswick® billiard table you can buy
- A unique new billiard table-available with a slate or non-slate bed!
- Choose ¾" full-sized slate or ¾" high density composition wood bed
- CENTENNIAL® live-action rubber cushions
- Gold BRUNSLON® cloth assures long life
- Available in pocket style only
- Built-in leg levelers assure level playing surface

BRIARWOOD™ SUPER STAR™ HOME PINBALL MACHINE
Everybody's favorite arcade game with commercial features and ELECTRONIC scoring! Come on in! You've got to see them to believe!
As Low As $199.95

BANTAM™ 5' TABLE MODEL Brunswick air-hockey GAME
As Low As $99.95

BRUNSWICK® HERITAGE™
Priced $1595.00
- Stately traditional styling
- Solid mahogany rails and genuine leather pockets
- Three-piece matched, doweled and registered 1" full-sized slate
- SUPER SPEED® cushions—BRUNSWICK'S finest!
- Professional PRO-LINE™ wool/nylon cloth offers excellent playability

A FULL LINE OF ACCESSORIES
CUES, BALLS, TOP FELT CLOTH, CUE RACKS, TABLE COVERS, CUE AND TABLE REPAIRS AND SERVICE WORK.

A $10.00 DEPOSIT WILL HOLD A TABLE TILL CHRISTMAS. WE ARE EXPERTS ON GIFT DELIVERY AND SURPRISES.

GARDNERS FAVORITE SPORTS & MARINE
741 RIVERVIEW BUSINESS CENTER BENTON HARBOR
PHONE 925-3247
MONDAY Thru FRIDAY 8:00 TIL 8:00 • SAT. TIL 5:30 • CREDIT CARD HONORED

BOWLING

COLOMA LANES

MOONLIGHTERS—Men: Gary Sears 503, Al Mooney 487 (186), George Pipkins 481, Ron Price 481. Women: Thercia McVay 496 (191), Jeannie Squires 478, Lois Rittenhouse 450 Triple Jays 2352 (830).

HARTFORD MIXED—Men: John Lee 530 (192), Bill Fisher 522, Juan Villarred 487. Women: Doris Davis 458 (168), Karen Brinsfield 433, Treva Montgomery 424. Gotahs 2069, Hardings (737).

6:30 MINUS 2—Men: Chuck Wilkens 538 (203), Howie Harbaldt 522, Jerry Mathews 522. Women: Karen Mix 505 (203), Pat Jennings 491, Betsy Albrecht 478. Law Rollers 2507 (856). Splits: Tom Mix 6-7, Stuart Sutton 4-7-10.

SUNDAY 5 O'CLOCK—Men: Larry Ohst 549 (223), Frank Davis 523, Glen Dings 516. Women: Sue Ohst 473, Shirley Giudice 464 (185), Denise Titus 460. Shreakers 1815 (660).

FRIDAY NIGHT MIXED—Men: Ivan Winkel 516 (200), Jay Skidmore 501, Ray Hansen 505. Women: Gracie Konrad 481 (181), Terri Stiller 424, Judy Reynolds 423, Harris 1882 (603).

FRIDAY NIGHT 7:00 MIXED—Men: Pete Austin 512 (198), Owen Stewart 503. Women: Myrtle Conrad 502, Dorothy Lambrecht 481, Jane Newnum 480, Ethel Currie (197).

HARTFORD MENS—Bob Davis 594, Ron Karpanty 575, Calvin Lawrence 567 (228).

THURSDAY NITERS—Nadine McLaughlin 533 (294), Marge Lambrecht 518, Bev Frazier 497, Dee Gunn 488, Sharon Kreitner 479. Shoppers Guide 2421 (853).

NITE-KAPS—Tina Woodley 555 (216), Joyce Kraigar 463, Carol Hauch 473, Mary Workinger 467 (202), Sharon Pagels 455, Tom Jennaro 2019 (718).

COLOMA CLASSIC—Paul Thweatt 644, Harv Patties 612 (224), Casey Clark 610, Bob Kolberg 581, Don Gersey 573. Tala Real Estate 2856 (967).

COLOMA MERCHANTS — M. Lambrecht 551 (218), M. Sisson 549, D. Siller 548. Citgo 2557, Coloma Lanes (872).

SUNDAY NIGHT MIXED—Men: M. Van DeWiele 536 (213), D. E. Campbell 520, M. Blake 506, B. Vanderboegh 506, B. Whitney (230). Women: B. Holloman 471 (161), A. Coburn 438, K. Phillipi 432. Red Arrow Auto 1842 (644). Splits: J. Claustre 4-7-10.

BLOSSOM LANES

KNIGHT OWLS—Mary Ann Whiteside 564 (201), Doisie Taylor 534 (212), Irene Guolianatti 499, Annetta Leonard 495, Beverly Faraone 494, Coleen Tuggle (212). St. Julian Wines 2425 (827).

SODUS TOWNSHIP—Larry Silent 592 (223), Mark Hesser 589, Mark Nye 585, Jim Davis 567, Talbot's Drug 2654, Tatzke's Real Estate (969).

TWIN CITY KINGS—Paul Slyburski 592, Bill Prince 552 (240), Dan Symonds 544, Mike Brisbin 544, Bob Symonds 537. Symonds Bros. Auto Sales 2544 (902).

ST. BERNARD'S INTER FAITH—Sallie Pagel 531 (190), June Wohl 502, Marion Selby 478n Dorothy Koch 469, Debbie Broyles 458. Ups and Downs 1831 (614).

MOM SQUAD—Hannah Maxwell 488, Joan Groeschel 484, Kathy Mueller 483, Milzi Layman 482 (206), Pam Zoutendyk 466. Hericanes 1793 (627).

GUTTER GALS—Theresa Carriker 515 (196), Betty Rossow 511, Barb Chaney 513, Beverly Morgan 484, Rosy Lynch 486. Roller Bowlers 1912 (674).

OH MERCY—Geri Baldwin 499 (179), Nancy Peterson 443, Pat McGee 383, Betty Kilpatrick 447. Heartbrobs 1232 (438).

TUESDAY TWILIGHTERS—Marilyn Spitale 547, Helen Allen 531, Genny Hartman 530, Helen Brant 529, Sue Williams 524, Jo Wooden 515 (216), Mary Justice 515 (201), Marian Archer 506, Dorothy Steward 506, Gale Jeffery 500 (201). Century 21 2338 (864).

GERSONDE'S

POINT O'WOODS — M. Grimes 462 (172), L. Bierle 422.

BERRIEN HILLS—Nancy Chartrand 449, Sandy Landie 443, Pat Taylor 424, June Maurer 415, Glenda Bleich 413. Splits: Virginia Garfield 7-10.

COUNTRY CLUB LEAGUE—B. Masin 507, H. Gast 487 (201), I. Schnebelen 487. Splits: D. Adams 6-7-10.

CITY—G. Peska 564 (234), B. Harris 594, D. Jeschke 571, J. Varga 569, JM North 556, LeValley Klum 2710 (935).

TWIN CITY—Pete Morgan 668 (235), Curly Engler 619, Tom Schramm 600, Frank Hoffman 588, Lee Gallert 579. Rube Newman Realty 2885 (962).

LAKESHORE MERCHANTS—Harold Hendrix 561 (228), Harry Craft 549, Don Raman 534, T. Kasikischke 514, B. Brown 512. Columbia Aquarium 2489 (900).

LAKES BOWL

FRIDAY NIGHT MEN—Stan Bassett 620 (237), Mel OH 590, Bob Cooper 561, Wally Kotarba 575, Ron Haase 570. WH-O-Paw 2558 (880).

CLASSIC—Ernie Thompson 618 (231), Ron Haase 593, Dick Simpson 583, Bill Kelly 582, Ed Demlow 561. Big Blue 1708 (612).

TEA—Dorothy Conklin 514 (203), Inez Leck 498, Pat Hines 477, Pat Owens 473, Dutch Gulliver 465. Lakes Bowl 1822 (656).

MIS-FITS—Pat McCartney 560 (193), Rose Kelly 477, Sharon Bassett 469, Sandy Kruger 467, Carol Keller 458. Cuponis 2528 (878). Splits: Lee Painter 6-7.

WIL-O-PAW

MIXED DOUBLES—Men: George Fast 590 (236), Jim Pappas 556, Casey Clark 543. Women: Karen Williams 479 (194), Betty Schokelford 461, Barb Parker 452. Watervliet Fruit Exchange 1757 (645). Splits: Gene Williams 6-7.

TWILIGHT—Denise Titus 498 (203), Dotti Camp 468, Kathy Blazier 471. Pour House 2285 (868).

BASKETBALL RESULTS

AREA

Galien 75, Edwardsburg 70

New Buffalo 61, Michigan Lutheran 23

STATE

Bedford 73, Flat Rock 72

Bessimer 61, Ontonagon 59

Birmingham Groves 56, Sterling Heights 53

Bloomfield Hills Roeper 68, Ypsilanti Huron Valley 49

Carleton Airport 55, Milan 45

Clare 56, Sheperd 52

Clinton 51, Napoleon 40

Dearborn Ford 50, Dearborn Fordson 44

Deerfield 56, Pittsford 42

Detroit Cass Tech 7, Detroit Cooley 67

Detroit Finney 61, Detroit Cody 60

Dexter 69, Michigan Center 67

Dollar Bay 64, Bergland 54

Elkton-Pigeon-Bayport 90, Unionville-Sebewaing 41

Ferndale 55, Warren Cousino 52

Hamtramck Ladislaus 75, Detroit Pershing 68

Hesperia 50, Walkerville 47

Inkster 69, Livonia Clarenceville 65

Iron River West Iron County 56, Ishpeming 52

Ironwood 83, Wakefield 40

Lanse 77, Ewen-Trout Creek 72

Madison Heights Lamphere 65, St. Clair Shores Lakeview 41

Manchester 62, Britton-Macon 50

McBain Christian 61, Farwell 54

Melvindale 59, Trenton 51

Memphis 62, Marine City Holy Cross 57

Menominee 50, Stevenson 49

North Muskegon 60, Pentwater 52

Northville 84, South Lyon 65

Painesvale Jeffers 61, Calumet 60

Pickford 85, Wolverine 48

Pontiac Central 96, West Bloomfield 59

Rapid River 66, Rock 57

Redford Borgess 62, Oak Part 56 (OT)

Republic Michigamme 75, Garaga 60

Roseville Baptist 59, Southfield Monoogian 57

Southgate Aquinas 48, Detroit Lutheran West 47

Sterling Heights 55, Birmingham Groves 50

Walled Lake Western 56, Waterford Kettering 40

Warren 79, St. Clair Shores Lakeshore 68

Warren Mott 48, Madison Heights Madison 44

Westland Glenn 78, Taylor Kennedy 59

Willow Run 56, Novi 46

Pigskin TV Feast For Long Weekend

By HOWARD SMITH
AP Sports Writer

NEW YORK (AP) — The annual Thanksgiving Day feast, turkey and pigskin, not necessarily in that order, approaches. Most sections of the country will get no fewer than 11 football games this long weekend to help with — or perhaps impede — digestion.

Here's the schedule:

—THURSDAY: CBS kicks things off with Chicago-Detroit, a pair of National Football League disappointments. Pat Summerall and Tom Brookshier will talk about how both clubs have a shot at their division title despite .500 records. As the game wears on Brookshier will suggest he'd rather be home eating turkey. Summerall will agree.

ABC is next with college action, Texas Tech-Arkansas. Although the game is virtually meaningless in the Southwest Conference race, Keith Jackson will assure us "when these two teams get together, anything can happen."

Doubters in the audience will switch to NBC an hour later for the best game of the day, St. Louis-Miami, an NFL matchup with definite playoff implications. Curt Gowdy and John Brodie call the shots.

—FRIDAY: ABC has lined up its fourth-string broadcast team — Bill Fleming and Rick Forzano — for the Oklahoma-Nebraska game. Prime competition will come from the soap operas on NBC and CBS. Will Rita reveal Bill's secret? Will Mac get wise to Sven's deception and call it off with Regine? Will Oklahoma earn an Orange Bowl bid? Will I.M. Hipp carry the ball 46 times? Will Rick Forzano notice?

ABC returns at night with Southern Cal-UCLA in one of those "regionals" that will be shown everywhere but the Wells Fargo office in Phoenix and selected bowling alleys in Lafayette, La. Those points will get Arizona-Arizona State and McNeese-Southwestern Louisiana. Chris Schenkel and Frank Broyles call the shots on USC-UCLA. The game has lost much of its usual luster due to Southern Cal's poor season but Schenkel will assure us "when these two teams get together, anything can happen."

—SATURDAY: ABC checks back in with a doubleheader — Penn State-Pitt followed by Army-Navy. Grambling-Southern will also be shown but only on a 12-inch screen located behind the Coke machine at the Grambling student center.

Al Michaels and Lee Grosscup will call the Penn State-Pitt game. Keith Jackson and Ara Parseghian will be on hand for Army-Navy. Neither team is ranked but Jackson will point out: "when these two teams get together, anything can happen."

CBS provides an added bonus Saturday for fans who have yet to catch a glimpse of the year's dumbest event. "The Sports Spectacular" will present the eighth installment of the World's Strongest Man contest. In this episode the contestants try to lift a platform with two girls on it. Will anyone be able to do it? Will anyone actually tune in to see? Do the girls have Blue Cross?

—SUNDAY: CBS gets the edge here. The NFL insists that the networks alternate national telecasts on Sundays during the regular season and it's CBS' turn. The network will offer Washington-Dallas. Summerall and Brookshier, presumably well fed by now, will be on hand to point out that Washington still has a shot at a playoff berth.

CBS will televise six games regionally and NBC will have four of them. ABC will be content with college football highlights.

—MONDAY: Frank Gifford, Howard Cosell and Don Meredith will close out the weekend with Buffalo at Oakland. This could be the least attractive Monday night game of the season. Oakland should win by 30 points. But Cosell will assure us "when these two teams get together ...

Buy thru Classifieds
Ph. 925-0022/983-2531

Sears

Highway or snow tires! choose bias-belted or radial

Price rollback on Steel Guardsman Radial

New regular prices are $36 to $68 lower in sets of 4 than Sept. 77 regular prices. 2 steel belts. 2 radial plies.

Steel Guardsman Radial whitewall and old tire	Sept. 1977 regular price was	Sears new regular price	plus F.E.T.
AR78-13	47.00	37.88	1.99
BR78-13	49.00	39.88	2.06
ER78-14	54.00	44.88	2.38
FR78-14	58.00	48.88	2.47
GR78-14	62.00	52.88	2.65
HR78-14	66.00	55.88	2.85
DR78-14	70.00	58.88	3.04
GR78-15	70.00	58.88	2.90
HR78-15	76.00	63.88	3.11
LR78-15	86.00	68.88	3.44

Tire will be discontinued in Dec. 1977

Sale! Our best fiber glass bias-belted

2 fiber glass belts plus 2 polyester plies help give stability and positive traction. Save now!

Sears Bias Belted 2s and old tire	Regular price ea. blackwall	Sale price ea. blackwall	plus Federal Excise Tax
A78-13	39.00	26.10	1.73
B78-13	31.00	27.90	1.80
E78-14	33.00	29.70	2.26
F78-14	36.00	32.40	2.42
G78-14	38.00	34.20	2.58
G78-15	39.00	35.10	2.65
H78-15	42.00	37.80	2.88

Whitewalls at similar savings

Sale on tires ends Nov. 26

Snow radials with Tractionex tread

Special tread compound helps tire grip ice and snow. 2 fiber glass belts plus 2 polyester radial plies.

Tractionex Snow Radial	Sears price whitewall	plus F.E.T.
BR78-13	39.00	2.00
ER78-14	47.00	2.41
FR78-14	52.00	2.54
GR78-14	56.00	2.69
HR78-14	60.00	2.88
GR78-15	59.00	2.79
HR78-15	63.00	2.96
JR78-15	66.00	3.13
LR78-15	70.00	3.28

Mounting and rotation included.

SALE! Tractionex belted snow tire

Introductory sale! Regular prices will be in effect Nov. 27. 2 fiber glass belts plus 2 nylon plies.

Sears Tractionex Snow Tire	Reg. price blackwall will be	Sale price blackwall	Reg. price whitewall will be	Sale price whitewall	plus F.E.T.
600-12	33.00	28.05			1.47
A78-13	33.00	28.05			1.73
C78-13	36.00	30.60	39.00	33.15	2.01
D78-14	38.00	32.30	42.00	35.70	2.09
E78-14	39.00	33.15	43.00	36.55	2.26
F78-14	43.00	36.55	47.00	39.95	2.42
G78-14	44.00	37.40	48.00	40.80	2.58
H78-14	48.00	40.80			2.80
560-15	44.00	37.40			1.70
G78-15	45.00	38.25	49.00	41.65	2.65
H78-15	49.00	41.25	53.00	45.05	2.88
L78-15			60.00	51.00	3.12

Guardsman snow

Built to rigid quality standards! Deep-biting tread design to help pull you through winter's worst! Priced to be a great value.

A78-13 Blackwall **19.50** plus 1.73 F.E.T.

Sears Guardsman Snow Tire	Sears price blackwall	Sears price whitewall	plus F.E.T. ea. tire
A78-13	19.50	23.50	1.80
B68-13	21.00		2.09
D78-14	25.00		2.26
E78-14	27.50	31.50	2.42
G78-14	28.50	32.50	2.58
I78-14	31.00	35.00	1.84
B78-15	25.00		2.80
G78-15	31.00	35.00	2.65
H78-15	32.00	36.00	2.88
L68-15		42.00	3.12

Guardsman highway

Strong polyester cord plies help provide many miles of smooth ride. Hundreds of sipes help give positive traction. Low prices!

A78-13 Blackwall **17.88** plus 1.72 F.E.T.

Sears Guardsman old tire	Sears price blackwall	plus F.E.T.
A78-13	17.88	1.72
B78-13	19.88	1.82
C78-14	22.88	2.01
F78-14	22.88	2.23
I78-14	23.88	2.37
G78-14	24.88	2.53
560-15	20.88	1.77
G78-15	25.88	2.59
H78-15	27.88	2.79

$3 off Sears 36

Regular $32.99 **29.99** with trade-in

350 amps. of cold cranking power and 80 minutes reserve capacity. (Group 24c). Meets or exceeds of power ratings of many original equipment batteries. Sizes to fit most American cars.

$32.99 batteries for Volkswagens 6 or 12 volts **$29.99** ..... with trade-in.

Each of these advertised items is readily available for sale as advertised.

$40 OFF! Pushbutton in-dash AM/FM stereo, 8-track

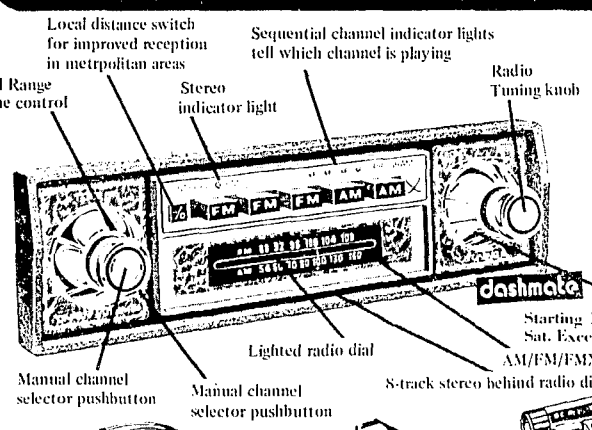

Regular $139.99 **99.99**

Dashmate. . .fits in dash of most late model cars - - no cutting, filing or drilling!

5¼ or 6x9-in. Jensen coaxial speakers Reg. $52.99 ..... **42.99** pr.

5¼-in. Jensen coaxial speakers, housing Reg. $62.99 ..... **52.99** pr.

Starting Nov. 26. Store hours will be 9 to 9 Mon. thru Sat. Except Sun. 12-5

Charge it on Sears Charge Sale ends Nov. 26

Pre-mixed windshield washer fluid

Gallon **99¢**

For winter and summer use. Cleans and clears windshield quickly of frost, dirt, bugs.

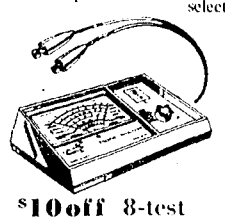

$10 off 8-test engine analyzer

Reg. 34.99 **24.99**

Checks RPM settings for carburetor adjustments, point resistance, dwell.

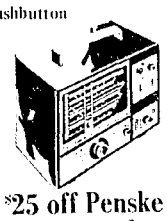

$25 off Penske engine analyzer

Reg. $139.99 **114.99**

Performs 30 electrical and ignition tests with professional accuracy.

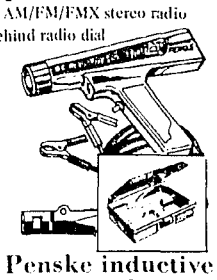

Penske inductive timing light

Reg. $44.99 **29.99**

Simple hookup! Handy, . . . needs no adapters- fits on No. 1 spark plug wire.

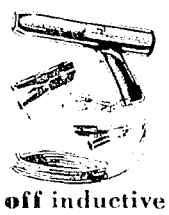

$7 off inductive timing light

Reg. $29.99 **22.99**

Clips on No. 1 spark plug wire needs no adapters. Checks timing, more.

FREE CHECK-UP

Our trained mechanics will inspect: exhaust, cooling and starting/charging systems, brakes, tires and front end. Keep your car running smooth.

Oil/filter change, lube

We'll replace oil (up to 5 qts.) with 10-W-30 and install new Sears Dual filter. Includes lubrication and check fluid levels. **8.59**

Above services for most American-made cars.

Installed shocks

Choose Heavy-duty, Heavy-duty PLUS or Sears Best shock absorber—The SteadyRider. We'll install shocks in most American-made cars, imports, pickups and vans.

Heavy-duty	Heavy-duty PLUS	Steady Rider
Reg. 11.99	Reg. $14.99	Reg. 17.99
7.99 ea.	10.99 ea.	13.99 ea.

Alignment

We'll set caster-camber and toe, inspect front end and adjust steering. Includes air conditioned cars, torsion bar adjustment when required.

Reg. $12.95 **9.88**

EXPERT TUNE-UP | BATTERY, SHOCKS INSTALLATION | AIR CONDITIONING INSTALLATION | WHEEL ALIGNMENT | AIR CONDITIONING REPAIR | ELECTRONIC WHEEL BALANCING | COMPLETE EXHAUST JOBS

ROAD HANDLER

SHOP AT SEARS AND SAVE. Satisfaction Guaranteed or Your Money Back

Sears

610 W. MAIN ST., BENTON HARBOR
Call 926-2161 Catalog Sales Call 927-1381
STORE HOURS...Monday Thru Friday 9 to 9 • Tues. & Sat. 9 to 6 • Sundays 12 to 5
AUTOMOTIVE GARAGE OPEN AT 8 A.M. Monday Thru Saturday. Noon on Sundays

MAGNAVOX

SPECIALLY PRICED Holiday Values

BUY NOW! BIG SAVINGS!
...on many Magnavox entertainment products!

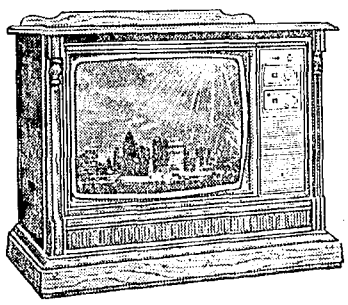

SAVE $80

25" diagonal AFT Color Console. Model 4524 offers all the convenience of Automatic Fine Tuning for accurately tuned pictures on UHF or VHF . . . 100% solid-state reliability . . . plus fine Early American furniture styling to enhance your home.

NOW $569

MAGNAVOX QUALITY IN EVERY DETAIL

"serving this area since 1936"

YESKES appliances

965 E. NAPIER, BENTON HARBOR
OPEN: DAILY 'TIL 5:30 • MON. & FRI. 'TIL 9

The Standings

NFL

AMERICAN FOOTBALL CONFERENCE

Eastern Division	W	L	T	Pct	PF	PA
Balt	9	1	0	.900	236	140
Miami	7	3	0	.700	209	149
N.E.	6	4	0	.600	210	141
NYJ	2	8	0	.200	155	223
Buff	2	8	0	.200	119	228
Central Division						
Clev	6	4	0	.600	221	182
Pitt	6	4	0	.600	210	177
Hous	5	5	0	.500	211	155
Cinc	5	5	0	.500	148	184
Western Division						
Denv	9	1	0	.900	200	96
Oakl	8	2	0	.800	247	162
SDie	5	5	0	.500	137	136
Seat	3	7	0	.300	180	263
KCity	2	8	0	.200	147	233

NATIONAL FOOTBALL CONFERENCE

Eastern Division	W	L	T	Pct	PF	PA
Dall	8	2	0	.800	251	150
St.L	7	3	0	.700	224	162
Wash	6	4	0	.600	136	141
NYGi	4	6	0	.400	118	199
Phil	3	7	0	.300	156	155
Central Division						
Minn	6	4	0	.600	147	138
Chic	5	5	0	.500	183	220
Detr	5	5	0	.500	126	171
GBay	2	8	0	.200	92	162
TBay	0	10	0	.000	53	175
Western Division						
L.A.	7	3	0	.700	236	106
Atla	5	5	0	.500	110	93
SFra	4	6	0	.400	124	157
NOrl	3	7	0	.300	181	232

Monday's Game
Washington 16, Green Bay 9
Thursday's Games
Chicago at Detroit, (CBS)
Miami at St. Louis, (NBC)
Sunday, Nov. 27
Atlanta at Tampa Bay
Los Angeles at Cleveland
New York Giants at Cincinnati
Philadelphia at New England
Pittsburgh at New York Jets
Kansas City at Houston
Minnesota at Green Bay
Baltimore at Denver
Dallas at Washington, (CBS)
New Orleans at San Francisco
San Diego at Seattle
Monday, Nov. 28
Buffalo at Oakland, (n), (ABC)

NBA

EASTERN CONFERENCE

Atlantic Division	W	L	Pct.	GB
Philadelphia	11	5	.688	—
New York	9	7	.563	2
Buffalo	9	9	.500	3
Boston	4	10	.286	6
New Jersey	2	13	.133	8½
Central Division				
Cleveland	10	5	.667	—
Atlanta	9	5	.643	½
Washington	8	7	.533	2
San Antonio	10	8	.556	1½
New Orleans	9	8	.529	2
Houston	6	9	.400	4

WESTERN CONFERENCE

Midwest Division	W	L	Pct.	GB
Denver	12	5	.706	—
Chicago	8	7	.533	3
Milwaukee	8	8	.500	3½
Detroit	6	9	.400	5
Indiana	6	10	.375	5½
Kansas City	6	10	.375	5½
Pacific Division				
Portland	12	3	.800	—
Phoenix	9	5	.643	2½
Golden State	9	8	.529	4
Los Angeles	7	9	.438	5½
Seattle	4	14	.222	9½

Tuesday's Results
Buffalo 107, New York 101
Philadelphia 105, Houston 99
Milwaukee 109, Golden State 88
Denver 119, Washington 114
Phoenix 118, Los Angeles 107
New Orleans 123, Indiana 118
Wednesday's Games
Houston at Boston
Golden State at Indiana
Philadelphia at Detroit
Denver at Atlanta
New Jersey at San Antonio
Milwaukee at Kansas City
Chicago at Portland
Los Angeles at Seattle
Thursday's Games
Phoenix at Cleveland
Denver at New Orleans

WHA

	W	L	T	Pts	GF	GA
New England	15	2	1	31	84	50
Winnipeg	12	7	1	25	91	62
Quebec	10	7	1	21	84	78
Edmonton	8	9	1	17	65	73
Houston	6	9	0	12	60	72
Indianapolis	5	9	2	12	53	68
Cincinnati	4	11	0	8	48	82
Birmingham	4	10	2	10	46	66

Tuesday's Results
Quebec 5, New England 4
Edmonton 4, Winnipeg 2
Wednesday's Games
Indianapolis at New England
Quebec at Cincinnati
Birmingham at Houston
Thursday's Games
Edmonton at Indianapolis
Cincinnati at Birmingham

NHL

WALES CONFERENCE

Norris Division	W	L	T	Pts	GF	GA
Montreal	12	3	3	27	68	37
Detroit	8	6	3	19	53	43
Los Angeles	7	6	4	18	44	43
Pittsburgh	5	9	4	14	57	76
Washington	2	13	1	7	38	75
Adams Division						
Buffalo	12	4	2	26	70	49
Toronto	10	4	2	22	58	41
Boston	9	5	4	22	56	49
Cleveland	5	10	2	12	42	61

CAMPBELL CONFERENCE

Patrick Division	W	L	T	Pts	GF	GA
Philadelphia	11	3	3	25	76	35
NY Islanders	9	5	6	24	71	46
Atlanta	7	7	5	19	52	66
NY Rangers	7	10	2	16	63	69
Smythe Division						
Chicago	5	6	7	17	63	44
Vancouver	6	9	4	16	58	77
Colorado	6	7	3	15	63	50
Minnesota	5	11	2	12	57	72
St. Louis	4	12	3	11	46	79

Tuesday's Results
New York Islanders 4, Colorado 2
Atlanta 4, Minnesota 2
Pittsburgh 3, Vancouver 3, tie
Wednesday's Games
Colorado at New York Rangers
Philadelphia at Detroit
Atlanta at Washington
Boston at Buffalo
Montreal at Cleveland
New York Islanders at Minnesota
Toronto at St. Louis
Chicago at Los Angeles
Thursday's Games
Washington at Boston
Buffalo at Montreal
Pittsburgh at Los Angeles

Sports Transactions

BASEBALL
American League
NEW YORK YANKEES — Signed Rich Gossage, free-agent pitcher, to a six-year contract.
National League
ATLANTA BRAVES — Signed Bobby Cox, manager, to a two-year contract.
CHICAGO CUBS — Named C. V. Davis, director of player development, John Cox, assistant to the president of baseball operations, Dennis Bevreuther, director of park operations and James Davidovich, traveling secretary.
CINCINNATI REDS — Signed Ray Knight, infielder; Dan Werner, catcher, and Frank Pastore and Angel Tarras, pitcher. Signed Alex Grammas, third base coach.
BASKETBALL
National Basketball Association
ATLANTA HAWKS — Signed Eddie Johnson, guard, to a five-year contract.
FOOTBALL
National Football League
MINNESOTA VIKINGS — Announced retirement of Fred Cox, placekicker, effective at the conclusion of the 1977 season.
ST. LOUIS CARDINALS — Signed Bill Bradley, safety; Randy Colbert, cornerback. Placed Mike Sensibaugh, safety and Lee Nelson, cornerback on the injured reserve list.
HOCKEY
National Hockey League
CLEVELAND BARONS — Traded Reggie Kerr, right wing, to Chicago for Randy Hall, defenseman.
COLLEGE
CITY COLLEGE OF NEW YORK — Named John Meehan hockey coach.
DELTA STATE — Robert McGraw, head football coach, resigned.
NEW MEXICO STATE — Announced the firing of Jim Bradley, head football coach.

LAWRENCE LETTERMEN: These two lettermen figure prominently in Lawrence's basketball plans this season. Mike Tuberville (left) is expected to be the Tigers' point guard, while Paul Makara (right) is being counted on as a regular forward. (Staff photo)

Youth Is Key For Lawrence

LAWRENCE — The only resemblance this year's Lawrence basketball team has to last season's squad will be uniforms.

"We will be young, very young, this season," states Head Coach Dave Smith. "We could start two sophomores, two juniors and just one senior."

The three returning letterwinners — seniors Paul Makara and Gary Dillenbeck and junior Mike Tuberville — cumbined to score just 184 points for the 5-15 Tigers last season. They were 3-8 in the Southwestern Athletic Conference.

Smith looks at Tuberville to be his point guard. "He will have to be our floor leader," he states. "He's a good shooter, ball handler and passer."

Sophomore Stu Brien, who played on the junior varsity team last year, may get the nod at the other guard while another sophomore, 6-5 Dave VanZoeren, could be the center. VanZoeren played on the freshmen team last season.

VanZoeren may be green. "but we need the height and he came on and worked real hard this summer," Smith mentions.

Junior Joe Andrejczuk will be at one forward while the other spot will either go to Makara or junior Joe Maxa. Diflenbeck is also slated for post duty.

"We will be inexperienced, but we will be stronger toward the end of the season," Smith explains. "Our mental attitude is real good. They realize they are young and it will be difficult early in the season. I think they have confidence in themselves and will win their share of the ball games."

Smith says his team will have better depth with Larry Glista, Mike Mason and Kevin Mann seeing a lot of action.

"It should be a wild league race," he states about the conference battle. "I think the winner isn't going to have one loss..maybe three or four."

LAWRENCE ROSTER

Player	Pos.	Ht.	Class
xPaul Makara	F	6-3	Sr.
xGary Dillenbeck	C	6-2	Sr.
xMike Tuberville	G	6-0	Jr.
Mike Mason	G	5-11	Jr.
Kevin Mann	G	5-9	Jr.
Randy Rowe	G	5-5	Jr.
Jim Groth	G-F	5-9	Jr.
Joe Andrejczuk	F	5-11	Jr.
Joe Maxa	F	6-1	Jr.
Larry Glista	C-F	6-0	Jr.
Wyatt Withrow	F	6-0	Jr.
Arlus Bell	F	5-9	Jr.
David VanZoeren	C	6-5	So.
Stuart Brien	G-F	6-0	So.
xLettermen			

LAWRENCE SCHEDULE
Nov. 29 —at Hartford
Dec. 2 —MICHIGAN LUTHERAN
Dec. 6 —COVERT
Dec. 9 —at Lawton
Dec. 13 —SAUGATUCK
Dec. 16 —at Martin
Jan. 3 —at Covert
Jan. 6 —BLOOMINGDALE
Jan. 10 —DECATUR
Jan. 13 —at Michigan Lutheran
Jan. 17 —at Marcellus
Jan. 20 —COBLESS
Jan. 24 —LAWTON
Jan. 27 —MARTIN
Jan. 31 —at Bloomingdale
Feb. 3 —at Decatur
Feb. 7 —HARTFORD
Feb. 10 —MARCELLUS
Feb. 14 —at Saugatuck
Feb. 17 —at Gobles

Cards' Victory Very Costly

ST. LOUIS — The St. Louis Cardinals' victory over the Philadelphia Eagles proved costly Sunday when the Cards lost safety Mike Sensibaugh with a broken right arm.

Sensibaugh, a seventh-season National Football League veteran, was injured during the first half of the Cards' 21-16 triumph.

CALL HELPLINE
For Problems with CHILDREN
Phone 927-4447 or
Toll Free 1-800-442-2811

Forget About Comeback, Joe!

By WILL GRIMSLEY
AP Special Correspondent

NEW YORK (AP) — Say it ain't so, Joe.

A ring comeback for Smokin' Joe Frazier? What a depressing, chilling thought for everyone who admired you as fighter and man ever since you came out of that Philadelphia slaughterhouse and started bouncing your square, unguarded chin against any heavyweight who would dare pull on gloves with you — sometimes two and three times over.

Now the wheelers and dealers are trying to get you in the ring again with a murderous old puncher named Earnie Shavers. A million easy bucks. Then, should you win, there's another shot at your old antagonist, Muhammad Ali — your fourth.

Five million bucks this time. Man, doesn't that look tempting?

Get behind me, Satan.

A million bucks, five million bucks — you need that as much as you need one of Shavers' lightning, round-house rights which could scramble your brains for keeps.

What would you rather have — a few million more greenbacks to toss into some bank vault already overloaded with purses you have won and frugally saved or a body that instinctively starts throwing punches every time the telephone bell rings?

Take some advice from your legion of old friends and admirers. Forget it. For your kicks, belt a song, not a ring enemy.

Remember the advice of your old trainer and advisor, Yank Durham, now dead, after that brutal 15-round fight with Ali — the first — back on March 8, 1971, a slugfest that left both of you looking as if you had survived the sausage grinder?

"Quit now, Joe," Yank said. "You'd be foolish to fight again."

You were the winner but you hid in your hotel room, ashamed to show your battered face. You went to the hospital and emitted blood for two weeks.

But Yank's pleas fell on deaf ears.

"I'm a restless man" you argued. "I got to always have a challenge, something to make me go."

So go you did. You kayoed a couple of palookas and then, on Jan. 22, 1973, in Kingston, Jamaica, you ran into a juggernaut named George Foreman and didn't know what hit you. Six times you hit the canvas before you were stopped in the second round.

That was the time to quit, but you were too proud.

You fought Ali again in January 1974, and lost in 12 — a close battle in which you took a lot of punishment. A couple of tuneups and then came the so-called "Thrilla In Manila," Oct. 1, 1975.

This was one of the greatest fights in heavyweight history — a knock-down, drag-out brawl between two great champions. It was a shame to declare either the victor, but Ali won in 14.

It was not until Foreman knocked you out a second time that you finally saw the light and officially retired. "I'm going to be a music man," you said, taking your rock group on the road.

Now you've got the resin itch again, at age 33, rusty and wearing the scars and bumps of 36 heavyweight battles. You never knew the word "retreat." You never knew how to duck.

C'mon Joe, leave us with our memories.

TOSE ONCE MP

Owner Leonard Tose of the Philadelphia Eagles is a former Army MP.

'Z' TIRE AND SERVICE CENTER
UNIROYAL RADIAL BLEMS
APPEARANCE BLEMISHES ONLY
DOUBLE STEEL BELTED RADIAL
TWO STEEL BELTS, TWO RAYON CORD PLIES, ONE NYLON CAP PLY.
SAVE UP TO 45% OFF PERFECT PRICE
BLACKS
4 FOR $149.95
Most Sizes In Stock
HR, JR & LR $25.00 More.
Plus $2.16 to $3.46 F.E.T. & Tire Off Car.
UNIROYAL HEAVY DUTY SHOCK ABSORBERS
Lifetime Guarantee
4 For $46.88 INSTALLED
'Z' TIRE AND SERVICE CENTER
1127 MAIN ST. - 983-0621
ST. JOSEPH
Bob Cheek - Owner

Wickes Lumber
PRE-HOLIDAY APPLIANCE CLOSEOUT
SALE
Floor Models, 1 Of A Kind, Closeouts!
LOOK FOR RED TAGS

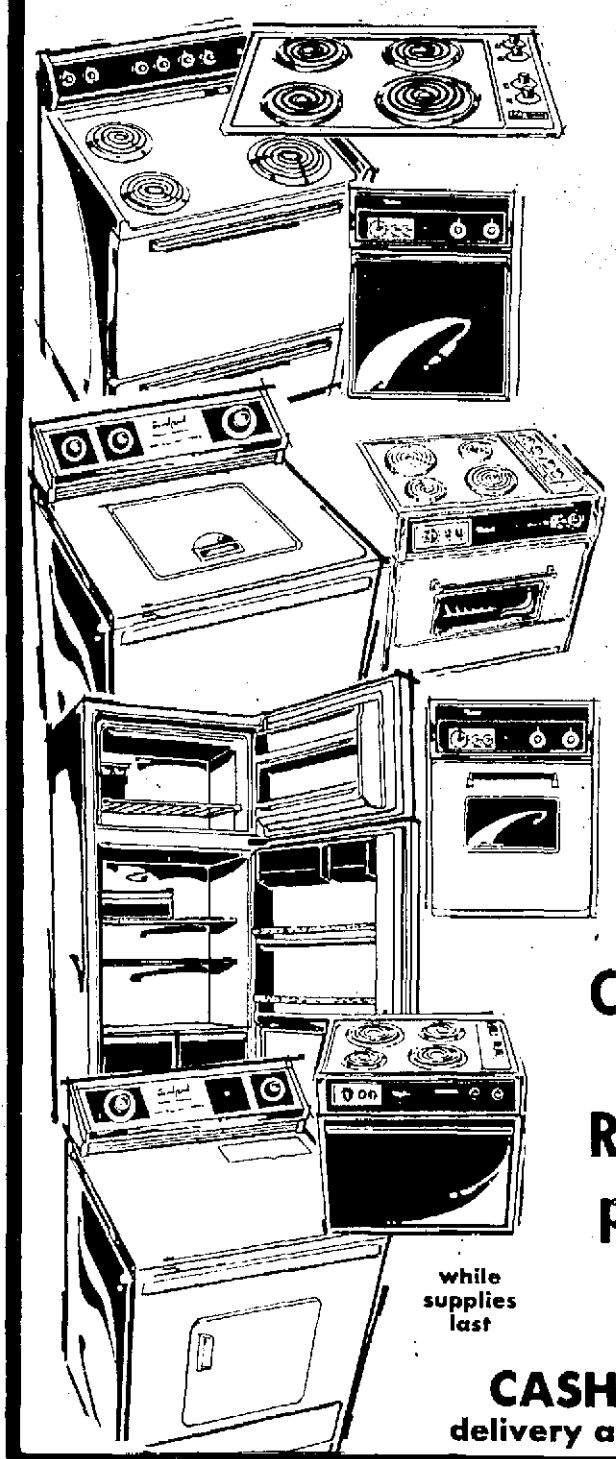

Whirlpool
APPLIANCES
20% OFF
BUY 2 OR MORE GET AN ADDITIONAL 10% OFF!!!
Choose From Cooking Appliances, Washers, Dryers, Refrigerators, Compactors & Freezers
while supplies last
Whirlpool
CASH & CARRY PRICES
delivery available at reasonable rates
Wickes Lumber
2377 Marquette Woods Road
Ph. 429-1507
Stevensville
Mon. thru Thurs. 8 to 5:30
Fridays 8 to 7
Saturdays 8 to 3
CLOSED THANKSGIVING DAY
Just Say CHARGE IT!!
Wickes National Credit Card
VISA
master charge

TOYS TO PLEASE EVERY GIRL and BOY!

OSCO Drug
Your Christmas Drugstore

EDUCARD
ASSORTED CARD GAMES
Fun educational cards include Old Maid set, Disney characters and more.
Osco Reg. 46¢
3 for $1.00

MATTEL
Baby Come Back
She walks away, and then comes right back.
$13.88

Visa (BankAmericard) and Master Charge Accepted at Osco

INVICTA
MASTERMIND
Cunning and logic are required for the international game of wit. No. 3016
Osco Reg. $3.99
$2.99

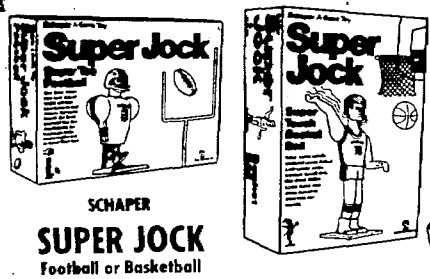

SCHAPER
SUPER JOCK
Football or Basketball
Great action game.
Osco Reg. $6.99
$5.99

LAKESIDE DELUXE
AGGRAVATION
Watch out for aggravation as you zoom from base to home safe.
Osco Reg. $4.59
$3.39

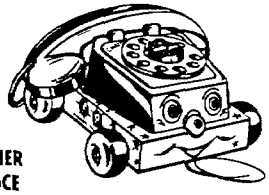

FISHER PRICE
CHATTER TELEPHONE
An ever favorite childs pull toy.
No. 747
Osco Reg. $4.65
$3.49

NERFOOP®
4" foam basketball with hoop.
Osco Reg. $3.49
$2.49

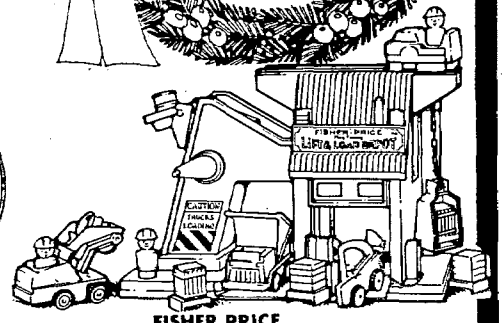

FISHER PRICE
LIFT & LOAD DEPOT
An exciting new preschoolers learning toy.
No. 942
$12.49
Osco Reg. $14.34

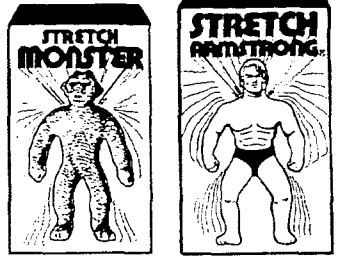

STRETCH ARMSTRONG
Or
STRETCH MONSTER
Osco Reg. $13.99
$10.88

PARKER BROTHERS No. 49
GAMBLER
GAME
New game offers chance and excitement for 2 to 4 players
Osco Reg. 5.99
$4.88

MILTON BRADLY
GAME ASSORTMENT
Choice of 6 board games.
Osco Reg. $1.43
99¢

OSCO DRUG

Aisles of Holiday Savings!

OSCO WILL BE OPEN
THANKSGIVING DAY
12 NOON TO 5 PM
FOR YOUR HOLIDAY
SHOPPING CONVENIENCE

MR. COFFEE
DRIP
COFFEE MAKER
Large 12 cup capacity.
Model MC 1200C
$22.88
Osco Reg. $29.95

756 NAPIER
BENTON HARBOR
TELEPHONE
925-0096

OSCO Drug
Your Christmas Drugstore

AD PRICES EFFECTIVE THROUGH SUNDAY NOV. 27, 1977

GRAND AWARD
CHRISTMAS CARDS
Box of 18 cards and envelopes
$1.29

NESTLES
SEMI-SWEET
CHOCOLATE
MORSELS
12 ounces
Osco Reg. 1.69
$1.39

ANOTHER
OSCO
SUPER SPECIAL!

VANITY FAIR
WALKIE
TALKIES
Solid state, 4 transistor walkie talkies with morse code. No. VF-4Z
$9.99

WINDSHIELD
WASHER
ANTIFREEZE
1 GALLON
69¢
Osco Reg. 99c

APF
Black and
White
Video Game
Choice of four games with variable game controls for added excitement. 2 remote controls; operates on 6 C batteries. #442
$19.88

GRUEN
LED VI
Solid State Digital L.E.D. Quartz Timepiece
Suggested retails of $175.00 to $300.00
Men's and Ladies - gold or silver
1 year warranty
ONLY AT OSCO
$39.88
SAVE $135.00 to $260.00

HEET
GAS LINE
ANTIFREEZE
Osco Reg. 49c
3 for $1.00

COUNTY FAIR
Mixed Nuts
4 pound tin 60% peanuts
Osco Reg. 7.95
$5.49
4 No. Spanish Peanuts
$3.79

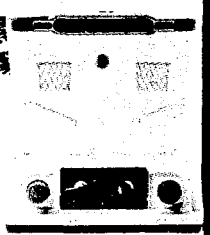

TOMY
WONDERFUL
WATERFALL
BASKETBALL
Two players push whoosh and score. For ages 5 and up.
$4.59
Osco Reg. $5.49

We accept Bank Americard and Master Charge

OSCO Drug

A Wonderland of Value

We accept Bank Americard and Master Charge

Antimony Box

The miniatures are available in 12 styles.

Osco Reg. $1.99

We Guarantee Your Satisfaction

We want you to be pleased with everything you buy at Osco. If it isn't all you expected it to be, return it to any Osco Drugstore for a complete refund, exchange, or adjustment to your satisfaction. We're in business to satisfy you, and if you're not satisfied, then we're not doing our job.

Get Ready . . . Santa's on His Way

Come in and see our super selection on gifts and party supplies. This year be prepared for Christmas . . . shop at Osco.

Give Your Tree the Christmas Sparkle

. . . with lights, ornaments, garland or tinsel. And, add your favorite tree top for the finishing touch. You'll find it all at Osco.

HOUBIGANT
Musk Oil
The fragrance that never forgets you're you. .25-oz.
$4.50

JEWEL
50 CHRISTMAS LIGHT SET
Indoor-Outdoor straightline
Osco Reg. $3.99
$2.99

CAREY MCFALL
4½ Ft. Tall Fir Balsam
Stick tree has 57 tips. #545621
Osco Reg. $18.88
$10.88

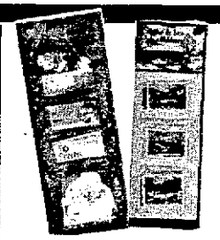

PACK
GIFT TAGS, CARDS & FOLDERS
Your choice of several packages.
Osco Reg. 79¢
59¢

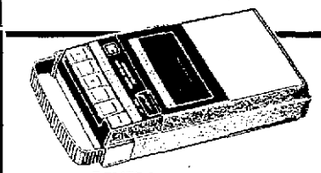

GENERAL ELECTRIC
PUSHBUTTON CASSETTE RECORDER
With built-in condensor mike and automatic end-of-tape shut off.
No. 3-5003
Osco Reg. $29.95
$22.88

GENERAL ELECTRIC
FM/AM PORTABLE RADIO
Sturdy case, excellent sound. No. 7-2845
Osco Reg. $29.95
$25.88

NORELCO
DOUBLE BURGER COOKER
Goes where you do. Great for burgers, hotdogs & sandwiches.
No. HB 2222
Osco Reg. $24.99
$19.88

WEAR-EVER
SUPER SHOOTER
Electric, cookie, canape, and candy maker. Complete with accessories and receipe book. No. 70001.
Osco Reg. $19.99
$16.88

HAMILTON BEACH
FRY ALL
Store the whole thing in the refrigerator to use oil over and over! Handy little fryer.
No. 2121
Osco Reg. $19.99
$16.88

English Leather After Shave
4 ounce
An invigorating, manly scent.
$3.50

REVLON
Charlie Body Silk
Smooths like a lotion, scents like cologne. 2-oz.
$3.00

30-INCH CHRISTMAS WRAP
Choice of traditional or foil wrap.
No. 5301 or 5203.
Osco Reg. $2.79
$1.99

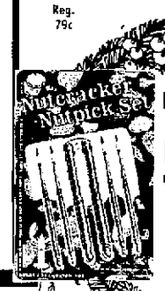

NUTCRACKER AND PICKS SET
One nutcracker and 4 nut picks. No. 727
99¢
Osco Reg.

JETWARE
HOLIDAY TUMBLERS
Holiday prints in 14 - 10 oz. or 16 - 9 oz.
79¢
Osco Reg.

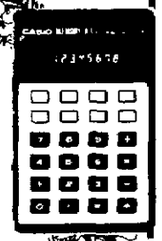

CASIO
MEMORY A-1 ELECTRONIC CALCULATOR
With carrying case operates on 1 AA battery
Osco Reg. $14.95
$10.88

NORELCO
Rotary Razor
Triplehead shaving in a sleek new design. 9 settings, pop-up trimmer and Super Microgroove floating heads with self-sharpening blades. Case included. #HP1121
Osco Reg. $41.88
$34.88

No. sm2
TELEDYNE
WATER PIK SHOWER MASSAGE
Wall mounted, give yourself a vigorating massage every time you shower.
Osco Reg. $19.99
$14.88

MIDLAND
40-Channel Mobile CB
Super quiet receiver has both switchable ANL and noise blanker. Lighted S/RFO, Delta Fine Tuning. Full 4-watt power. #77-882
Osco Reg. $99.95
$69.95

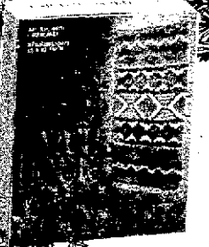

VOGART
LATCH HOOK RUG KIT
Approx. 20"x27" complete Assorted designs.
Osco Reg. $11.31
$7.99

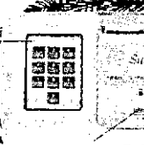

RCA
STUDIO II
Home TV programmer. Five built-in "resident programs" plus provision for optional add-on programs for continual variety.
$84.88
Osco Reg. $99.95

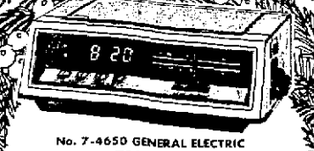

No. 7-4650 GENERAL ELECTRIC
FM-AM ELECTRONIC DIGITAL CLOCK RADIO
- Wake to music
- Wake to alarm
- Snooz alarm
- push button controls

$35.88
Osco Reg. $45.97

KODAK
THE HANDLE INSTANT CAMERA
Has automatic exposure flipflash warning.
No. EK2
$29.95

LLOYDS
AM/FM DIGITAL CLOCK RADIO
Wake to music or buzzer, plus 60 minute time. Model J215
Osco Reg. $29.97
$25.88

Don't Count The Raiders Out

DECATUR — Decatur has lost its five starters and five top scorers from last season. But don't count out the Raiders for the upcoming basketball campaign.

Included in that list of graduated players was Kurt Weise, who won honorable mention all-state honors and averaged 15.9 points a game.

The Raiders, who went 14-6 last year, return three letter winners in Dennis Warkentien, Dave Groendyk and Dave Gebhardt.

Warkentien was the sixth man last year and finished with an average of 7.9. Groendyk also saw quite a bit of action (56 points) while Gebhardt saw only limited service.

"We'll be real inexperienced with all our starters gone," comments Raider Coach Tom Gibson. "We'll probably press and play control ball until we can get the greenness out."

Groendyk (6-4) will probably start at center, Warkentien at one forward and Jeff Johnson, who transferred from Missouri, at the other forward spot. Tim Cerven will likely start at guard and either Gebhardt or sophomore Steve Overley at the other guard position.

Corney Phelps (6-2½, 200 pounds) will give the Raiders some rebounding strength.

DECATUR ROSTER

Player	Pos.	Ht.	Class
XDennis Warkentien	F	F-10	Jr.
XDave Groendyk	F-C	6-4	Sr.
XDave Gebhardt	G	5-10½	Sr.
Bob Vrabel	G	5-8½	Jr.
Jim VanVoorst	G	5-10	Jr.
Tim Cerven	G	5-7½	Jr.
Mike Chandler	F	5-10	Jr.
Steve Overley	G	5-10½	So.
Jeff Johnson	F	5-11½	Jr.
Wayne Polomcak	F	5-7½	Jr.
Mike Fuentes	G	5-9	Sr.
Scott Gale	C	6-4	Jr.
Randy Moser	F	5-11½	Sr.
Corney Phelps	C	6-2½	Sr.
XLettermen			

Decatur also should benefit from a junior varsity team which went 15-4 last season.

"I see the league (SAC) the same as in football this year, no one knows what team will take over," offers Gibson. "It will depend on what team gets out of the gates the quickest and who wants the title the most."

The Raiders will be out for some revenge this Saturday night when they travel to Watervliet for their opener. Last year Decatur suffered half of its losses at the hands of the Panthers.

DECATUR SCHEDULE

Nov. 26 —at Watervliet
Nov. 29 —at Bangor
Dec. 3 —CASSOPOLIS
Dec. 6 —HOPKINS
Dec. 9 —at Gobles
Dec. 13 —at Mattawan
Dec. 16 —LAWTON
Jan. 6 —at Michigan Lutheran
Jan. 10 —at Lawrence
Jan. 13 —at Marcellus
Jan. 17 —MARTIN
Jan. 20 —BLOOMINGDALE
Jan. 24 —GOBLES
Jan. 27 —at Lawton
Jan. 31 —FENNVILLE
Feb. 3 —LAWRENCE
Feb. 7 —MARCELLUS
Feb. 10 —at Martin
Feb. 14 —CONSTANTINE
Feb. 17 —at Bloomingdale

Aussie Sets Speed Mark

SYDNEY, Australia (AP) — Australian Ken Warby has piloted his jet-powered hydroplane, "Spirit of Australia," to a new world water speed record of 288.175 miles an hour.

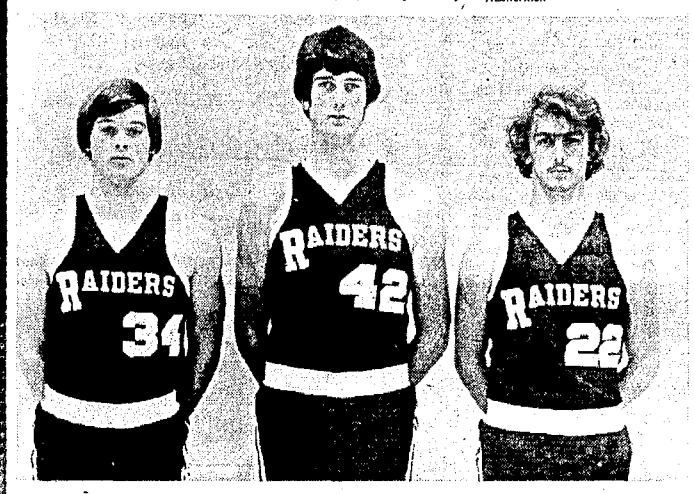

RAIDER RETURNEES: These lettermen are being counted on heavily by Decatur this season. The three (left to right) are Dennis Warkentien, Dave Groendyk and Dave Gebhardt. (Staff photo)

NOVEMBER SPECIAL

ServiceMaster

Thanksgiving

Save 15% ON OUR QUALITY CARPET CLEANING

$25.00 MIN. ORDER

Cleaning tailored to meet your carpet and furniture needs.

ServiceMaster the cleaning people who care

call 465-3232

ServiceMaster of Southwest Michigan

Donald C. Argue

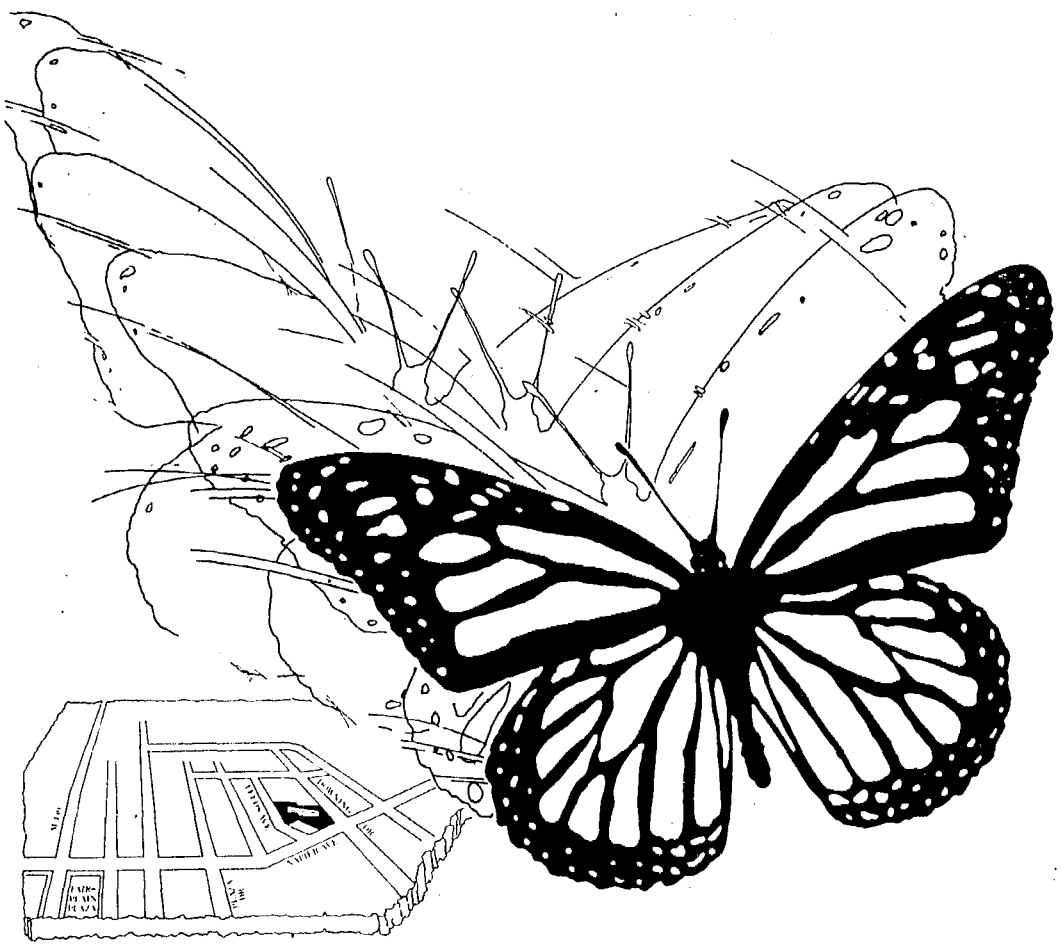

PSB spread its wings and opened a new office in Fairplain

...just east of Fairplain Plaza on Napier

The new PSB office is conveniently located to serve all the people and businesses in the Fairplain area.

Now you can bank from 8:30 a.m. to 5:00 p.m. Monday through Thursday and 8:30 a.m. to 6:00 p.m. on Friday.

If you like to bank early in the morning, you can do it at the new PSB Fairplain office and save yourself a special trip later in your working day to cash checks, make deposits or withdrawals, installment loan payments, or any other banking transaction.

To make this early-bird banking service available immediately, business will be carried on at temporary quarters while the permanent building and drive-in facilities are under construction.

So pay a visit to your new neighborhood bank...soon!

PSB the Peoples State Bank

ST JOSEPH MICHIGAN MEMBER FDIC

AFTER 42 YEARS OF HONORABLE AND SUCCESSFUL BUSINESS DEALINGS IN ST. JOSEPH

BLAKE'S

FINE QUALITY MEN'S AND WOMEN'S WEARING APPAREL STORE

LOCATED AT 219-221 STATE, ST. JOSEPH

IS GOING OUT OF BUSINESS

MR. C. E. BLAKE IS RETIRING AND THE ENTIRE AND COMPLETE STOCK OF THIS FINE, OLD RELIABLE FIRM MUST AND WILL BE CLOSED OUT TO THE BARE WALLS REGARDLESS OF COST OR LOSS OF PROFITS IN THE SHORTEST TIME POSSIBLE.

IN A GREAT $400,000 GOING OUT OF BUSINESS SALE

G.O.B. PERMIT NO. 12

OF OUR ST. JOSEPH STORE ONLY

YEARS OF CONFIDENCE

No matter whether you buy for yourself or some one else, a great part of the satisfaction and pride in possession comes from confidence in the clothes you buy and the reputation of the manufacturer that makes it and the store that sells it. Blake's has stood before the people of this area for over 42 years. Truly an institution built upon confidence, strict integrity and fair dealing.

Now the time has come when Mr. C. E. "Bud" Blake is going to retire from the retail business to devote more of his time to his other interests.

Blake's is Going Out Of Business and will soon close the doors forever in St. Joseph which gives the people a once in a lifetime opportunity to buy America's finest Men's and Women's Wear at amazing bargain prices right during the Christmas buying season. We have but one object and one aim! That is the complete close out of every item in our store. Don't miss it!

STORE WILL BE CLOSED!

All day Friday, November 25, Saturday, November 26, Monday, November 28, Tuesday, November 29 and Wednesday, November 30 TO MARK DOWN ALL OF OUR PRICES, engage and train extra help, rearrange our store and stocks and to complete all necessary plans and preparations for this Great Going Out Of Business Sale!

EXTRA HELP WANTED

- 15 MEN'S WEAR SALESMEN
- 15 SALES LADIES
- 3 CASHIERS
- 4 ALTERATIONS

Experience preferred but not absolutely necessary. Apply at the store promptly at 11 A.M., Friday, November 25.

WAIT!

Don't buy a dollars worth of highgrade, nationally advertised men's wear and women's wear until the —

SALE BEGINS THURSDAY, DECEMBER 1 PROMPTLY AT 9:30 A.M.

VIKING LETTERMEN: Bangor is hoping that these six lettermen will help the Vikings improve on last year's 10-11 season. The lettermen (front row, left-right) are Tim Gargus, John Vojtko and Doug Watkins. In the back are Gary Lowder, Dave Sarters and Gary Adams. (Staff photo)

Bangor Counting On 5 Veterans

BANGOR — The return of five players who started at one time or another last season has Bangor Coach Norm Johnson confident for the upcoming campaign.

"I think we have the potential to beat any team on our schedule...I think we can stay with any team," offers Johnson.

The Vikings, who went 10-11 overall last year, have lost two KVA all-league performers in Ricky Ross (15.0 points per game) and Dave Gregory (17.8), who led the league in scoring a year ago. Ross has graduated and Gregory transferred to Portage Central where he is a member of the unbeaten Central football team which plays in the Class A state finals this Saturday.

Returning for the Vikings are John Vojtko, Doug Watkins, Tim Gargus, Dave Sarters and Gary Lowder, all who saw at least part-time starting duty last year. The final letter winner is Gary Adams.

Vojtko will start at center, Watkins and Gargus at forwards and Sarters and Lowder at guards.

"We're concerned about our depth at this point," adds Johnson. "And we're not big. We'll have to rely on positioning around the boards. Unless we have a total team effort on offense and defense we'll be in serious trouble."

Vojtko at 6-3 will carry the load of the rebounding. Vojtko averaged 5.2 points last year while Gargus is the top returning scorer at 9.1.

"Kalamazoo Christian and Parchment look like the better teams on paper this year," adds Johnson. "But the league looks fairly balanced this year."

BANGOR ROSTER

Player	Pos.	Ht.	Class
XGary Adams	G	5-10	Sr.
XDave Sarters	G	5-11	Sr.
XJohn Vojtko	C	6-3	Sr.
XTim Gargus	F	6-1	Sr.
XGary Lowder	G	5-11	Sr.
XDoug Watkins	F	6-0	Sr.
Earl Borden	G	5-9	Sr.
Paul Schrayer	C	6-2	Sr.
Ron Henton	C	6-3	Sr.
Mark Wilson	G	5-7	Jr.
Brian Dziubinski	G	5-7	Jr.
Pat Watkins	F	6-1	Jr.
Ken Freestone	F	6-2	Jr.
XLettermen			

BANGOR SCHEDULE

Nov. 29—DECATUR
Dec. 2—SPRINGFIELD
Dec. 6—FENNVILLE
Dec. 9—at Delton
Dec. 13—at Covert
Dec. 16—MATTAWAN
Dec. 30—at Bloomingdale
Jan. 3—at Kalamazoo Christian
Jan. 6—BATTLE CREEK ST. PHILIP
Jan. 10—at Fennville
Jan. 13—PARCHMENT
Jan. 20—at Galesburg-Augusta
Jan. 24—at Springfield
Jan. 27—DELTON
Jan. 31—at Mattawan
Feb. 3—KALAMAZOO CHRISTIAN
Feb. 10—at Parchment
Feb. 14—COVERT
Feb. 17—GALESBURG-AUGUSTA
Feb. 24—at Battle Creek St. Philip

Johnston Tops

From ASSOCIATED PRESS

Jim Johnston's fifth season in the International Hockey League is turning into his best.

The veteran center of the Flint Generals has taken over the league lead in scoring and assists, and is tied for the top spot in goals.

Johnson, 24, has 11 goals and 16 assists for 27 points.

Fort Wayne's rookie center Dan Bonar is second in scoring with 10 goals and 14 assists for 24 points. Kalamazoo's Tom Milani is third with 11 goals and 13 assists, the IHL said Monday.

Joining Johnston and Milani in the 11-goal club is Charlie Skojdt of Muskegon.

Among goaltenders, Milwaukee's Rich Sirois leads the circuit with a 2.47 goals-against average over nine games. Port Huron's Dale Rideout has posted the IHL's only shutout of the season.

The league is idle until Wednesday, when four games will be played. After last weekend's action, Port Huron holds a 2-point margin over Flint in the North Division standings. Toledo and Fort Wayne are tied for first place in the South Division.

NEW FOR CHRISTMAS

★ "10-4" Good Buddy" Armetale Mugs — Reserve Yours Now! Glass and Pewter Mugs Plus German Steins.

★ "Hearth" — New Microwave Cookware From Pfaltzgraff.

★ "1977" Christmas Plates — German, Armetale and Hallmark.

★ "Hummelwerk" New Christmas Novelty Figurines — Join the Hummel Club — Membership Forms Available here.

★ FREE IMPRINTING — Boxed Christmas Cards.

Expressions Unlimited
320 State St., St. Joseph
Phone 983-5827

Niles Probably Winner Again

NILES — Niles basketball fans have had the pleasure of cheering for a dozen straight winning teams ... and it looks like more of the same this season.

Coach Dean Adams lost the top four scorers from last winter's 18-4 club which shared the conference championship and won the Class A district title, but the fifth, sixth and seventh men return. And they're just juniors.

Jerry Crocker and Jason Arnold, both 6-4, scored 126 and 122 points, respectively, last year. Steve Schmelker, now 6-3, [illegible] injury and missed [illegible] games, but he hit the [illegible] in a district [illegible] year at St. Joseph.

All three starts are. Adams is still looking for regulars for the other two positions. Top prospects include George Allen, [illegible] Tracy Garner, Gary [illegible] and Alan Ryan.

All of [illegible] Lowder were the leading scorers on last season's 15-5 junior varsity, and DeBarba is a two-year varsity letter winner. Garner is the younger brother of [illegible] former Viking basketball standouts, including Tim, Niles' leading scorer last winter.

The season is going to depend on how fast the juniors come along," says Adams. "This is definitely a building year. But I think you can win during building years. They are good athletes and good basketball players."

This team doesn't have the quickness of last season's, so it won't fast break as much. But Adams believes it has the "mobility" needed to play the well-known pressing, man-to-man Niles defense.

"And we're not really strong on the boards, yet," adds Adams. "But we could be. I've got more kids who can dunk the ball than I've ever had."

Adams sees Kalamazoo Central and Portage Central as being challengers for the Big Eight Conference crown. Both have added top-notch transfers to already talented teams.

NILES ROSTER

Player	Pos.	Ht.	Class
XJason Arnold	F	6-4	Jr.
XTerry Crocker	F	6-4	Jr.
XGrad DeBarba	F	6-3	Sr.
XJeff Lorloe	G	5-10	Sr.
XSteve Schmelker	G	6-3	Jr.
Joe Avonice	F-C	6-3	Jr.
George Allen	G-F	6-3	Jr.
Tracy Garner	G	5-10	Jr.
John Horroff	F	6-0	Jr.
Gary Lunger	G	5-10	Jr.
Rick Miller	G	5-10	Jr.
Allen Ryan	G	6-1	Jr.
Mike Stevens	C	6-3	Jr.
Mark Wortham	F	6-0	Jr.
XLettermen			

NILES SCHEDULE

Nov. 29—at Buchanan
Dec. 2—PORTAGE CENTRAL
Dec. 9—PORTAGE NORTHERN
Dec. 13—HOLLAND
Dec. 16—ST. JOSEPH
Dec. 20—HOLLAND CHRISTIAN
Jan. 6—at Battle Creek Lakeview
Jan. 7—at South Bend St. Joseph
Jan. 13—KALAMAZOO CENTRAL
Jan. 17—DOWAGIAC
Jan. 20—at Portage Central
Jan. 24—at South Bend Adams
Jan. 27—at Portage Northern
Jan. 31—at Holland
Feb. 3—at St. Joseph
Feb. 10—WILLOW RUN
Feb. 13—at Kalamazoo Central
Feb. 16—at Michigan City Rogers
Feb. 24—BATTLE CREEK LAKEVIEW

Can Expect Raise

LEXINGTON, Ky. (AP) — Frank Ganz's contract as Kentucky football coach will be renegotiated, and it probably can expect a pay raise, says Cliff Hagan, UK athletic director.

Christmas
Starts Here!
because we care . . .
Lenox Artware
Lladro Figurines
Pewter - Crystal
Royal Doultons
Hummels
Howard Miller Clocks
Wedgwood
Ferrandiz Wood Carvings
Music Boxes
Collector Plates
Crystal Bells
Plus many, many more Ideas
SOUTHWESTERN MICHIGAN'S MOST COMPLETE TABLE ACCESSORY STORE
Meskimen's Gifts
203 State Street
DOWNTOWN
St. Joseph
Shop Daily
9:30 - 5:30

Gifts For The Home
Credit Terms Available
Interior Designing . . . A Complimentary Customer Service
from
TROOST BROS. furniture
Open Monday & Friday Until 8:30 P.M.
Free Delivery
are sure to brighten every room. . . for the Holidays and long after!
"There's no place like home for the holidays." Especially when it's decorated with beautiful, practical and comfortable furniture. Spruce up the living room, dining area, bedrooms. Fashion a place they'll love to come home to.
The Newest in Lighting Artistry
WITH NATURALLY SOFT DIFFUSED LIGHT THAT IS WARM AND COMFORTABLE TO LIVE WITH.
DIDIZEL
● Sofas ● Love Seats ● Family Room Groups
● Swivel Chairs and Rockers ● Cedar Chests
● Lamps ● Bedroom Suites ● Dining Sets
● Tables ● Mirrors ● Pictures
● Chime Clocks and Wall Accessories
GRANDFATHER CLOCKS from $399.00
Many items priced for Holiday Savings!
Come Browse our Gift Section. . .
You'll see 100's of great Christmas Gift Items for all the Family!
PLANTSTANDS from $19.00
La-Z-Boy, the chair for all seasons.
'Twas the night before Christmas, When all through the house, Not a creature was stirring, Not even Santa Claus . . .
All Holiday Priced
Say "I love you" beautifully with your Christmas gift of a Love Chest.
Lane Love Chest
2499 oak $199.00
Other CHESTS from $124.95
TROOST BROS. furniture
DOWNTOWN ST. JOSEPH
. . . SHOP EARLY . . . LAY-AWAY UNTIL CHRISTMAS!
3 Floors of Quality Furniture & Carpet
PHONE 983-1588

Ashe Working To Break Down S. African Barriers

By WILL GRIMSLEY
AP Special Correspondent

NEW YORK (AP) — Sports, says Arthur Ashe, may be the Achilles heel of South Africa's apartheid policy.

"You can see a softening up of their attitudes in sports," insists America's black tennis star, who recently returned from another of his visits to that country.

"South Africans are a very athletic-minded people. They are proud of their sports heritage and suffer when they are subjected to Olympic, World Cup Soccer and Davis Cup boycotts.

"You can yell 'economic and arms sanctions,' and talk 'isolation' until you are out of breath but it only seems to stiffen resistence to change. Sports seem to be slowly achieving headway where politicians have failed."

Denied a visa in 1970, Ashe became a militant spokesman against South Africa's racial policies and created a storm that resulted in sanctions by international sports committees.

Once, in anger, he commented that he would like to drop a bomb on Johannesburg.

In 1973, the articulate UCLA grad, son of a Richmond, Va., park policeman, finally was granted entry. On Nov. 24, 1973, he became the first black ever to gain the finals of the South African Open, losing to Jimmy Connors.

He experienced a complete turnabout in his theories and said he was convinced that "contact and not isolation" was the best means for bringing about change in South Africa.

"There is no way the blacks today can overthrow the government," he argued. "Inasmuch as only total economic isolation could work — and this is most unlikely — I am convinced my way is better in the long run."

A close friend of UN Ambassador Andrew Young, the 34-year-old Ashe, former Wimbledon and U.S. Open tennis titleholder, became an unofficial minister plenipotentiary to the land of diamonds and unprivileged blacks. He made arrangements for more black athletes to visit South Africa. He set up an African Tennis Foundation aimed at training black South African players.

Sports barriers crumbled. The South African Olympic Committee agreed to field a mixed team of blacks and whites. South Africa's Gary Player imported a black caddie from the United States. Ashe began making periodic missions to the dark continent.

"My wife and I have have just come back from our sixth trip," he said Monday during a press conference announcing plans for the $400,000 Grand Prix Tournament at Madison Square Garden Jan. 4-8. "We see apartheid as reality. Progress is slow and hard."

Ashe sees a parallel in his South African missions and the dramatic weekend visit by Egypt's President Anwar Sadat to Israel.

"In both cases, the atmosphere was very hostile," he said. "It is an action against the normal grain. Both visits have been regarded as counter-productive. Critics blasted me just as they blasted President Sadat."

Ashe said that while on the surface South Africans gave him a cordial reception — as the Israelis did the Egyptian chief executive — there was no way to conceal the bitter resentment of the hard core extremists, on both sides.

"I get it from the extreme right wingers, the verkrampter, meaning the narrow-minded, who howl that the things I do are the beginning of the end for South Africa," he said. "And there is a small element of blacks who hate me and say, 'Oh, Christ, he is promoting apartheid.'"

"When I go to South Africa, I get my impetus from the guy on the streets. I can walk the thoroughfares of Soweto without a worry. But on the last visit, Marie (Marie Moutoussamy, Arthur's bride of less than a year and well-known photographer) almost got put in jail.

"Police nabbed her for taking photographs. When she identified herself as an American, they quickly let her go."

Hopkins Dominates A-O All-Star Football Team

Allegan-Ottawa Conference champion Hopkins dominated the all-league football team by winning half of the spots on the 22-member squad.

Saugatuck and Allendale each gained four spots while Fennville landed three gridders. Covert didn't place any players on the all-star team.

Blackhawks gaining honors were Gary Morse in the offensive backfield, Bill Scovill as an offensive guard and Rod Steanburg as a defensive lineman.

Morse rushed for 823 yards and also passed for 297 yards. He ended with 101 points, second best in southwestern Michigan. Morse is a senior while Scovill and Steanburg are juniors.

Hopkins players winning first-team spots were Mike Moll, Alex Marcinek, Dave Modreske, Dave Zerfas, Jim Kaminski, Tom Iciek and Mark Schafer. Moll, Marcinek, Zerfas and Iciek were two-way selections.

Saugatuck picks were Joel White, Larry Snyder, Rick Nowak and Kyle Burkett. Allendale's Gary Torno and Steve Wiersma were two-way picks.

Swim Lesson

BERRIEN SPRINGS — Registration for Red Cross swimming lessons at Andrews University Pool will be held Tuesday, Dec. 6, and Thursday, Dec. 8, from 4:30 to 6:30 p.m. in the pool office.

Lessons will be held on Tuesday and Thursday for ten weeks, starting the first week of January. The lessons, taught by Red Cross certified Water Safety Instructors, are for 4-year-olds and older.

Women's Sport Input Sought

The Benton Harbor Recreation Program is seeking community input on the need for women's programming. Individuals or representatives of groups should call the Recreation Office at 925-0077 and make their comments to Emma Morris, department program secretary.

ICE SKATES
WE TAKE TRADE-INS

LAY-A-WAY SALE

Boys-Girls-Men-Women
$1.00 Deposit
Will Hold Your Skates 'Til Christmas-
Select Yours Now
While Sizes Are Complete

COMSTOCK HARDWARE
2523 Niles Phone YU 3-1350 St. Joseph

FRIDAY And SATURDAY ONLY!
All Ladies And Childrens
SNOW BOOTS
20% OFF Reg. Price

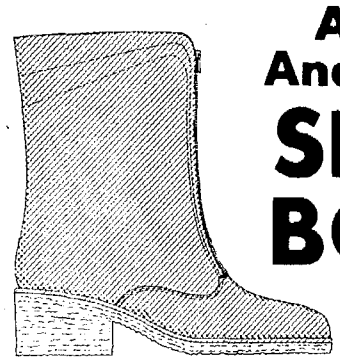

Wynkoop's shoe store
OPEN MONDAY UNTIL 8:30
318 STATE ST. ST. JOSEPH

A Christmas to remember...

Caroling in the snow, holiday lights aglow, and everywhere the sweet scent of fresh-cut evergreen. That's the way we remember Christmas. A time for giving. For loving. And this "spirit" of holidays is easily jeopardized. Threatened by the last-minute rush to fill a shopping list. By pushers and shovers out to beat the clock. And that's when giving becomes less fun, and Scrooge begins to look like the "good guy." So start your shopping early...it's the first step toward making the holiday a merry one.

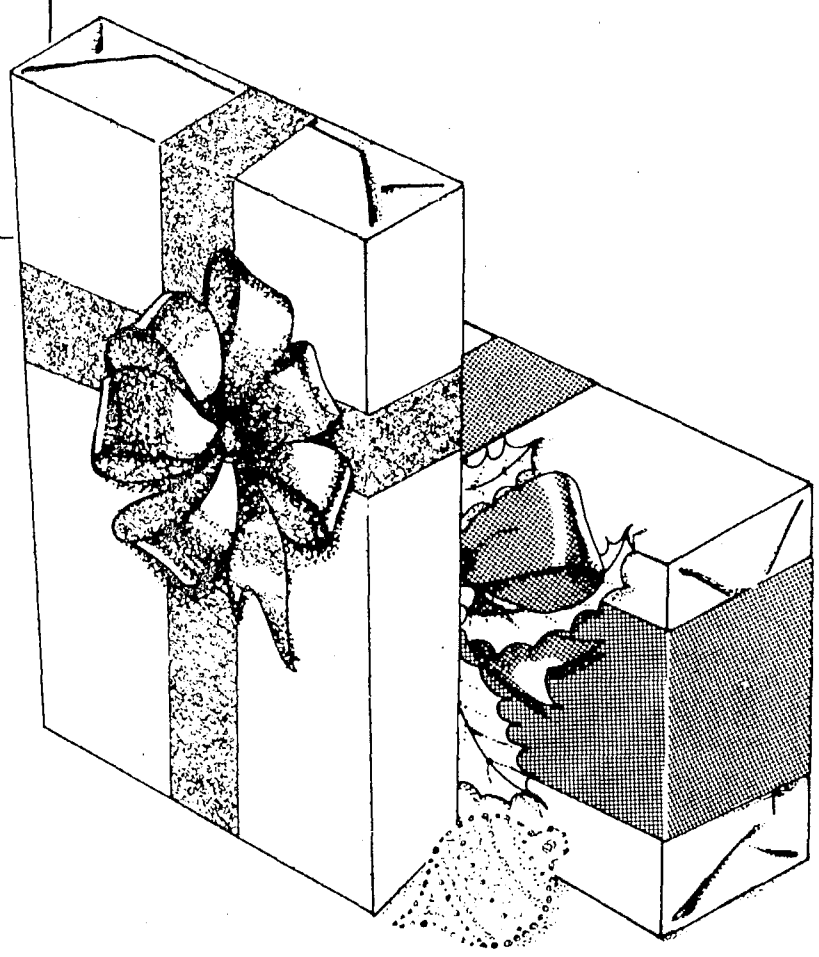

PACKED WITH BEST WISHES...

FOR HIM...fine fashions from the designers that make him look his best. Names he can trust for the sensible, yet contemporary. And Hennes has them all.
- HICKEY FREEMAN
- HART SCHAFFNER & MARX
- CORBIN
- MAJER
- PENDLETON
- HATHAWAY
- GANT
- PALEY
- MORE. MUCH MORE.

FOR HER...only the finest. The top names in the fashion business. And Hennes' is the place to find them. Big names...big looks all under one roof.
- PENDLETON
- COACH
- JOHN MEYER
- JONES OF NEW YORK
- JUST EMILY
- LANZ
- INTUITIONS
- LONDON FOG
- EVAN PICONE
- MORE. MUCH MORE.

We've been your Santa for over 90 years.

the Hennes company
800 Ship St., St. Joseph

Open for your convenience Nov. 25 'til 8:30.
And watch for our Christmas hours.

OPEN
FRI., NOV. 25th
9:30 - 8:30

Christmas Starts Here
because we care!

Rimes
DOWNTOWN
ST. JOSEPH

It's your night to shine

. . . so glow from head to toe in pretty, flirty footing. Here, a duo playing your kind of music. Both T-strap styles in white, silver, gold or black peau de soie. Mid-heel $21; higher heel, $22.

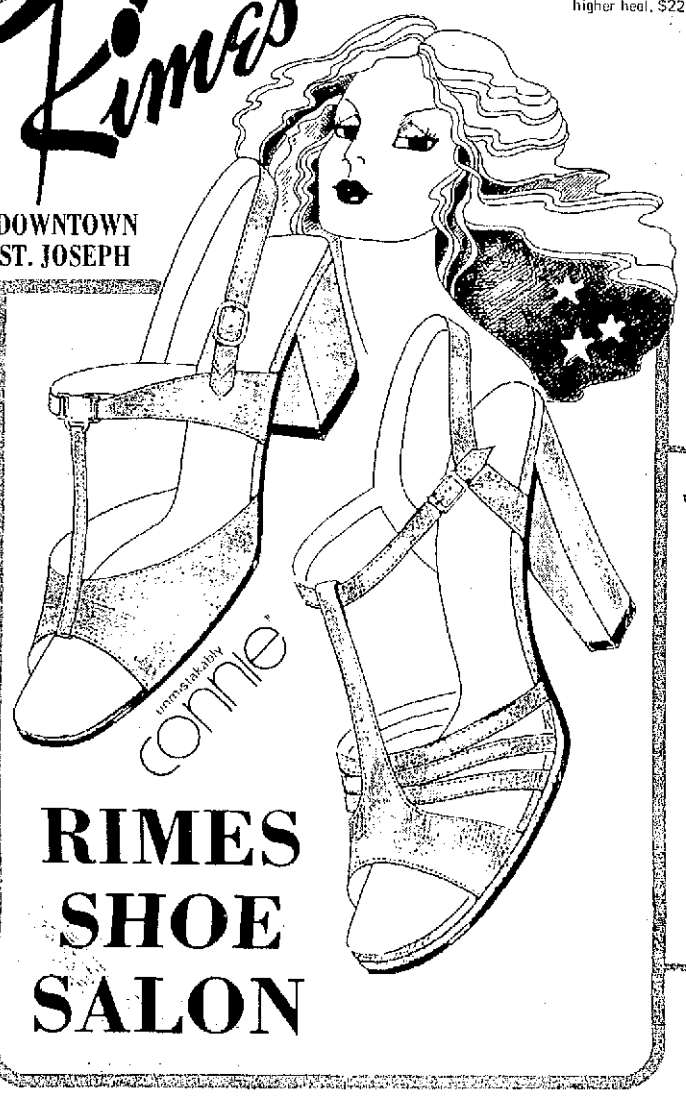

RIMES SHOE SALON

LINGERIE

Warm Robes 25.00 And Up

Brushed Nylon Gowns 14.00 And Up

Terry Robes - Short & Long

Waltz Gown & Robe

Dacron Polyester Tricot
Gown ..... 19.00 Robe 23.00

Panty & Slip Sets - Teddy - 12.00 And Up

Sophisticated Floral - Shown Right
Inspired by Exotic Orient - 25.00 and up

COSMETICS

New Fragrance by Charles of The Ritz

New From Capucci - "Yendi" Perfume or Cologne

Diane Von Furstenberg's - "Tatiana"

MATSON MIRROR TRAYS
DRESSER SETS - JEWEL BOXES AND
PERFUME BOTTLES IN GOLD & SILVER

COME IN FOR THAT
NEW HOLIDAY FACE - CALL
YOUR COSMETOLOGIST, Phyllis Bradley
For an appointment before Christmas

many beautiful Gift Sets in our regular line of elegant frangrances.

JEWELRY

Perfect gift ideas can be found in our Jewelry Dept. Choose from our large selection of silver or gold toned chains, ropes, tassels & lockets, or the ever favorite "Nothing Look" some with matching bracelets.

FROM 3.00 To 25.00

For the lady with pierced ears; we have hundreds of pairs to choose from including, hoops, drops and semi precious stones.

FROM 2.25 To 30.00

ACCESSORIES

Knit Cooridinates - Gloves - Hats - Scarves

The Pretzel Group - From 5.00 to 8.00

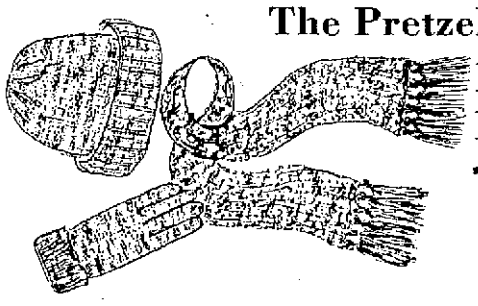

Mohair Blends- 7.00 to 13.00
Basketweave - 7.00 to 9.00

THE ISOTONER DRIVING GLOVE
With amazing Isomassage action. Distinctively tailored with leather strips to grip wheel. The perfect gift . . . one size fits all.

LADIES READY-TO-WEAR

SECOND FLOOR

OUR GREAT CLASSIC COATS
START AT:

LEATHERS	$99.00
LONG WOOLS	$69.00
PANT COATS	$49.00
FAKES	$89.00

Sweaters 7.90 • 9.90 • 12.90

Poly Pants Woven & Knits **9.90**

Denims 9.90

In our Missy Dept.

15% OFF ALL DRESSES

DOMESTIQUE SHOPPE

TEEN OR COLLEGE CROWD
Variety of Beach Towels
10.98 To 16.00
Many colors to choose from
Bath Sheets at 10.95

LIVEN UP YOUR KITCHEN
A wide variety of Towels
Bright Solids 1.79
Beautiful Prints 1.79
Vegetable Designs 2.59
Animal Scene 2.25
(with accessories)

Lower Level
FRESHEN UP YOUR LINENS
Luxurious Bath Towels 4.25 to 9.25
Fine Tablecloths - 6.98 to 43.98
Beautiful Sheets - Twin to King - 6.75 to 17.75
Whites at: Twin 5.99 to King 12.00

CHRISTMAS TABLECLOTHS
Make your choice now while selection is at its peak. Beautiful tablecloths & towels in the traditional colors.

Visit our Children's Dept.
Delightful stuffed Animals
Gloves - Hats & Scarfs
SIZES: BOYS & GIRLS
INFANTS

CHRISTMAS HOURS
STARTING DEC. 12th
MON. Thru FRI. 9:30 - 8:30
SAT. 9:30 - 5:30

Rimes
Open Daily 9:30 to 5:30
Monday's until 8:30 P.M.
Use our Rimes charge

TO RAISE $87,000 MORE

Buchanan Ups Tax Unit

BUCHANAN — Residential and commercial property owners in Buchanan will foot the bill for the near $87,000 Berrien County officials say is due in additional taxes from the city's 1977 tax roll.

On a 4-1 vote Tuesday night, the City Commission moted to increase a factor used in computing the taxes, to be mailed next month, from 1.47 to 1.63.

By using the bigger factor, taxes for the two property classes will be higher than they would have been had an original 1.47 factor been used, according to Commissioner Gerald Radde and Assessor Ray Pease.

At the same time, the 1.63 factor will also be used in computing taxes on industrial property in the city, Pease said. But under the formula adopted by the commission, taxes on industrial property will be the same as if a 1.0 factor, which the city had originally intended to use, was applied against that class because the assessed value of the property was cut. Assessed value is multiplied by the factor to bring the tax base up to what the state considers 50 percent of market value and is known as the state equalized value. Taxes are determined by then multiplying the SEV by the tax mill rate.

The special meeting saw the new commissioner who moved for adoption of the use of the 1.63 factor, Keith Welsh, blame a dispute with the county over taxes on a previous commission. It also saw another commissioner, Reginald Bellaire, voice objection to the major industrial property owner here, Clark Equipment Co., complaining over taxes.

The vote, in which Bellaire was the lone dissenter, was an attempt by the commission to ease the city out of several sticky tax problems.

First of all, according to Pease, it allows all classes of property in the city to be assessed at the same factor, a state law. Secondly, the increased factor on residential and commercial property raises the state equalized value of the city to $37 million, an increase of $2 million where the city had once thought it should be at $35 million.

Finally, it allows the same factor to be used on industrial property without raising its value past a 50 per cent true cash value limit, Pease said.

That was made possible because instead of showing industrial property tax assessments on city rolls at 50 per cent, they will be shown at 30 per cent. By applying the 1.63 factor against the 30 per cent assessment, Pease said the value would be raised to the 50 per cent level.

Michael Marrs, city attorney, told the commission Tuesday that county officials indicated to him they would not take a position on the matter, and that the decision was the city's to reach. Pease said, however, after the meeting that he did not believe the county would challenge the move.

Mayor Richard Gault defended the move saying that the increased factor on commercial and residential property is in line with what county sales studies indicate it should be, and with a proposed new property assessment for 1978. He added that in the past, industry had been paying an unfair share.

The problem over taxes here arose in Feburary when the city accepted a new assessment of industrial property that dropped its value by nearly $2 million. At the same time, it adopted spilt factors of 1.47 for commercial and residential property and 1.0 for industrial, reasoning that the former two classes should not be expected to pick up the loss in value from industrial property. It made the tax roll from city figures at $35 million compared to $37 million determined by the county. As a disupte with the county grew over the $2 million difference, or the $87,000 in tax revenue it would have raised, the city voted earlier this month to drop the split factors.

Welsh said he was unhappy with the increased factor for commercial and residential property, but said he moved the 1.63 factor be accepted "in the best interest of the city and citizens of Buchanan." He said after the meeting that the vote Tuesday was due to the actions of a previous commission, which voted to split the factors.

In objecting to the vote, Bellaire said the city was using the proposed new 1978 assessments to justity its actions on the 1977 roll.

During the meeting it was also announced that the major industrial property owner in the city, Clark, has appealed its new 1977 assessment to the state Tax Tribunal. Bellaire said the reassessment was conducted in the first place because of the complaining of the "plant down the street." He said the city found itself in the position of the "tail wagging the dog."

In addition to Welsh, those voting to accet the uniform 1.63 factor were Gault, Hadde and Bennett Jenson.

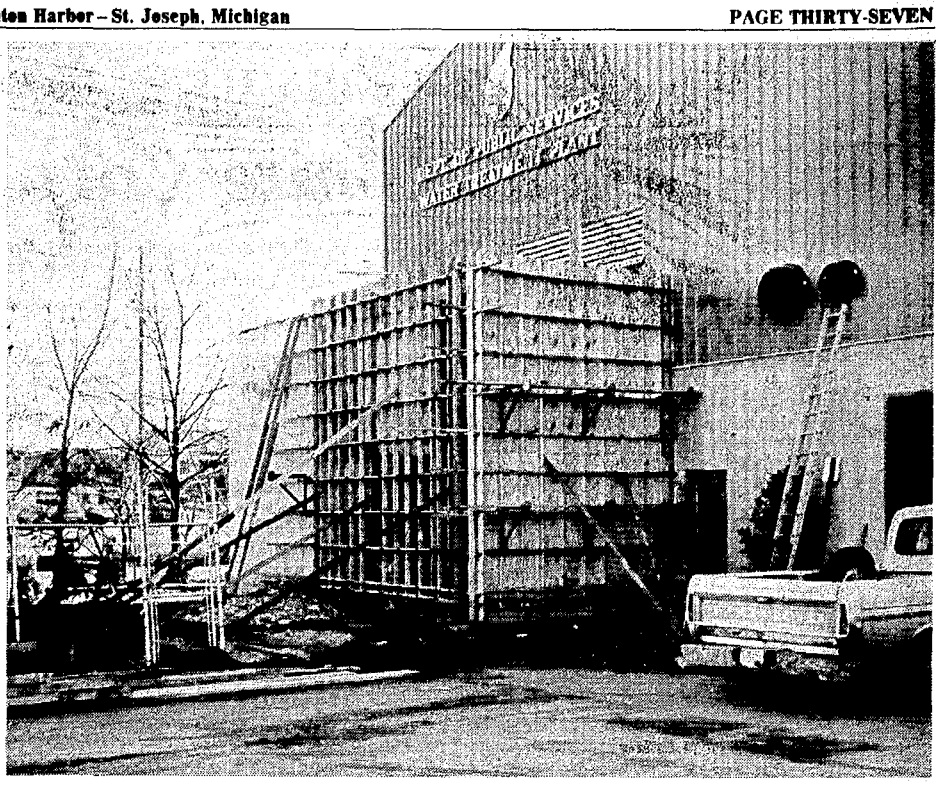

WATER PLANT REPAIRS: Repairs plus small addition to Dowagiac's water treatment plant are about 50 percent completed, according to Mayor Graham Woodhouse. Project was undertaken after footings of wall moved causing wall to crack where one of building's de-ironization tanks was located. Since crack in wall was discovered in June, plant's de-ironization process has been bypassed. Tank is now being doubled in size and will be housed in addition. Work is being done by Henry Williams Construction, Inc., South Bend, which submitted low bid of $24,188 for project. Original Contractor was Miller-Davis, Kalamazoo. Coles Associates, South Bend, was engineering firm which designed tank. (Eva Bower photo)

Pot In Van Buren May Contain PCP

PAW PAW — A Van Buren County Health Department official has said that some marijuana being sold illegally in the county may be being treated with a potentially deadly animal tranquilzer.

John Deren, drug abuse program director, said he has heard reports from persons that he has treated for drug use and police agencies that some marijuana is being "laced" with PCP (Phencylidine), a drug which can cause nausea, vomiting, convulsions, coma, and eventually death.

Deren said low grade, low cost marijuana is being treated with PCP to increase its effect. Drug dealers are then able to raise the cost of the marijuana by $15 to $20 per ounce, he said.

Also known as Angel Dust, Rocket Fuel, Crazy Flakes, and a number of other names, PCP may be smoked, injected, ingested as a liquid, or taken in capsules or tablets, Deren said. Depending upon the dosage and whether it is mixed with alcohol, it can cause numbness in the limbs, euphoria, lack of coordination, profuse sweating, and blurred vision, he said.

Long term effects can produce symptoms similar to schizophrenia, and repeated use may lead to a confused mental state, violent acts, or suicide, Deren commented.

Deren said it was difficult to gauge the actual use of PCP in the county, but noted that nationwide there has been a "profound" increase in the spread of the drug.

For further information, contact the health department in Paw Paw or in South Haven.

Science Insurance?

NEW YORK (AP) — Insurance companies are concerned about providing coverage for scientists who, in their research, might accidentally create dangerous organisms that would "run wild through the population," an industry spokesman says.

GERMAN FOODS IMPORTED GIFTS

Himmel Haus of Elkhart

GREAT GIFTS FOR GIVING OR KEEPING

From Germany Genuine Stollen, Pfeffernuesse, Lebkuchen, Strudel, Plum Pudding, Cookie—Assortments, Swiss Chocolates, Rum Beans, Marzipan and Chocolate Novelties.

A gift to cherish forever: Fine European Crystal, China, Handblown Wine Glasses & Decanters, German Beersteins, Paperweights, Swiss Music Boxes, Figurines, Clocks, Gift Candles, Fondue Sets, Tea Pots, Gourmet Cookware, Fine Jewelry, Colognes Gift Sets, Decorative Accessories, German Records.

OPEN SUNDAY 12-6 P.M.
Open Thanksgiving Day 12 to 6 p.m.
Complete line of Gourment Foods

Hrs.: Monday Thrthru Saturday 10-9 p.m.
3444 S. Main St. - U.S. 33 South-Elkhart
Phone 219-293-8361

Gift Ideas from "The Clothes Horse"

for one stop shopping for her

mix & match separates, a great selection and blouses — in all the holiday shades & fabrics sweaters, robes, sleepwear and jumpsuits

you'll find what's just right for her.

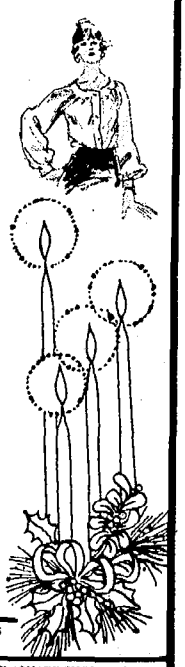

"for today's woman"

The Clothes Horse

bankcards welcome

VILLAGE SQUARE SHOPPING CTR., STEVENSVILLE • 429-8887

beginning Fri. Open daily 'til 9 • Sat. 'til 6 • Sunday 1 to 5

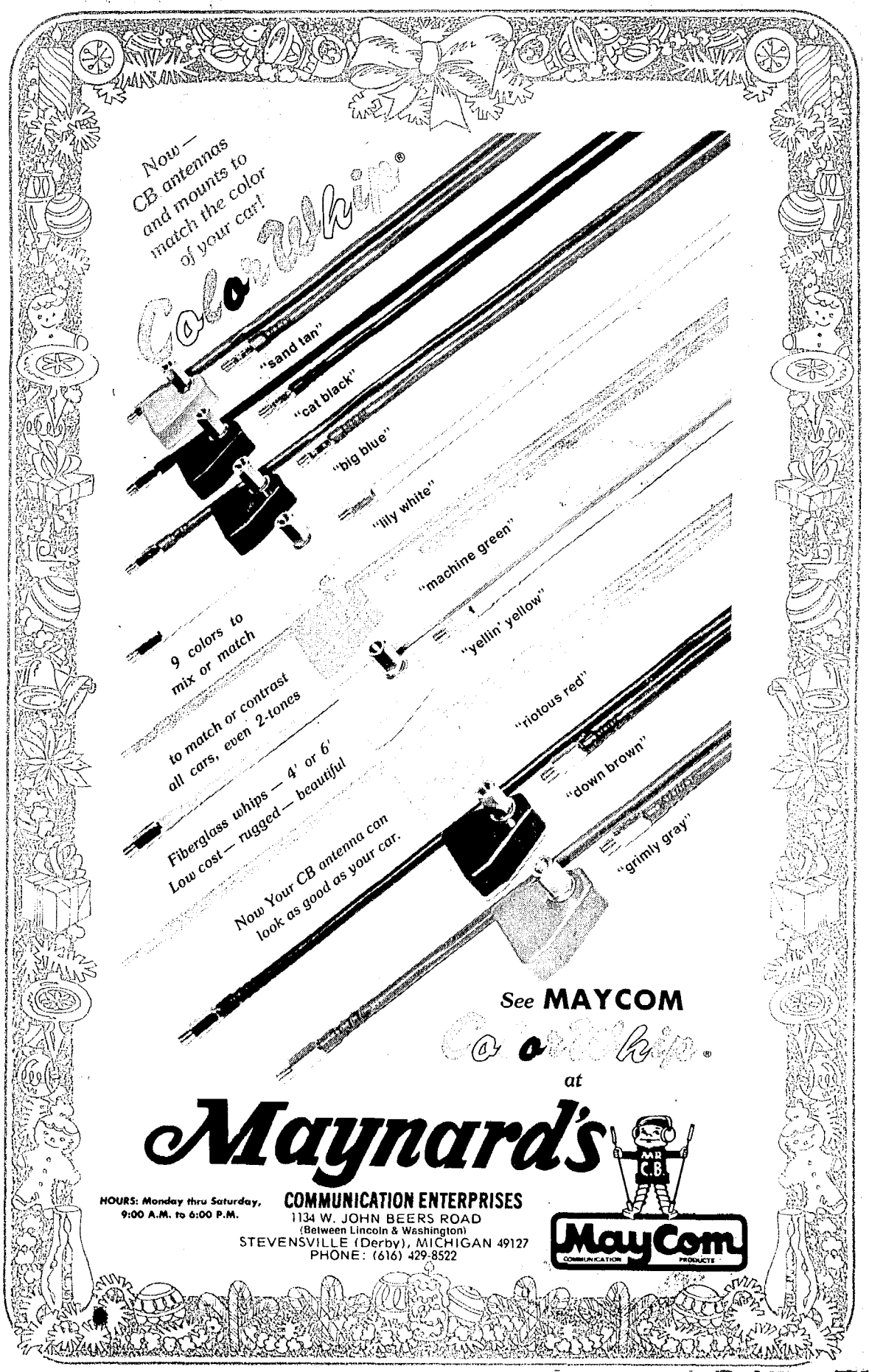

Wants To Expand In U.S.

Renault Eyes White Corp.

NEW YORK (AP) — Renault, the French automotive giant, has opened a campaign to increase its share of the American market. As part of the program, it is trying to buy White Motor Corp., of Eastlake, Ohio.

"It's obvious that a company like ours has an interest in the American truck market," said Pierre Herrmann, president of Renault-USA, in an interview, but he stressed that the American subsidiary "has nothing to do with it. We have not been officially informed that these negotiations are going on."

So far no price has been mentioned publicly for the shares White Motor, which did $1.23 billion of business last year in trucks, farm equipment and other machinery and has 17,453 employees.

White Motors said it has had "exploratory conferences" with possible buyers, but declined to identify them.

Edward Reddig, former board chairman of White Motors, said he was one of them and that the other two bidders were Renault and Daimler-Benz of West Germany.

Renault's push to penetrate the American market, and especially to acquire a plant here, is part of a trend among foreign automakers spearheaded by aggressive Japanese firms.

Honda has acquired a plant site near Marysville, Ohio, to produce motorcycles initially, with an eye to producing cars in the future. Other Japanese automakers reportedly are looking at plant sites in California.

Volkswagen, the West German automaker, has acquired a production plant in New Stanton, Pa.

Although Renault has sold 2 million cars worldwide since 1972 and doubled its American sales so far this year to 11,184, Herrmann said his company's No. 1 problem here still is "to increase awareness that Renault exists."

He said the company hopes to increase dealerships to 370 by next year, concentrated on the East and West coasts, and make the United States "our biggest market outside France."

Herrmann said Renault had made financial arrangements based on doubling the number of units sold here once again in 1978.

He said that to accomplish this, Renault was concentrating on its rakish sports model "Le Car," which will feature a deluxe version next year equipped with power brakes and air conditioning.

GOBLES BAKERY: Mr. and Mrs. Marvin Stickney, and Mrs. Stickney's father Alfred Parker (right), have opened Country Cupboard Bakery in Gobles. It is first home bakery to be located in Gobles area in more than 30 years. (Margaret Norman photo)

Put your home back in shape,

prepare for a rough winter

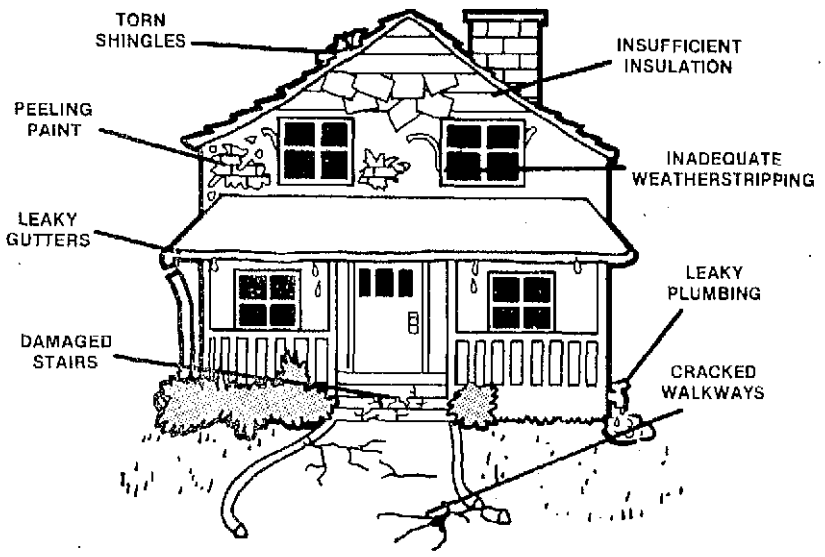

Special Reduced Rates for Home Improvement Loans of $750 or More!

- NO DOWN PAYMENT
- BORROW FROM $750 UP TO $10,000 (for qualified applicants)
- LOW RATES
- UP TO 10 YEARS TO REPAY
- TERMS TO FIT YOUR BUDGET
- APPLICATIONS ACCEPTED AT ALL OFFICES except Bertrand and East Towne

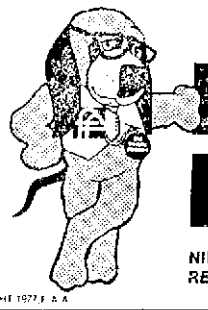

EQUAL HOUSING LENDER

First Federal Savings and loan association

NILES OFFICES: Downtown • East Towne • Bertrand
REGIONAL OFFICES: Berrien Springs • St. Joseph • Edwardsburg • Three Oaks

COPYRIGHT 1977 F. S. A.

SAVE ON FOOD ...at

Family FOODS
1804 M-139

FRESH GROUND BEEF
FROM CHUCK LB. **59¢**

WILSONS CERTIFIED ALL BEEF
FRANKS LB. PKG. **59¢**

SPARTAN SOLIDS
16 OZ. WT.
BUTTER 88¢

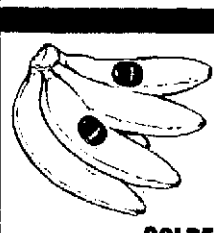

GOLDEN YELLOW
Bananas LB. **15¢**

CHARMIN Bathroom
4 ROLL PKG.
TISSUE 63¢

Family FOODS

The PEOPLE'S STORE

Spartan Stores

STORE HOURS:
7 A.M. TILL 10 P.M. 6 DAYS A WEEK
CLOSED SUNDAYS

1804 M-139

PRICES EFFECTIVE THROUGH NOVEMBER 26, 1977

Life Is Really Worth Living In Old Age

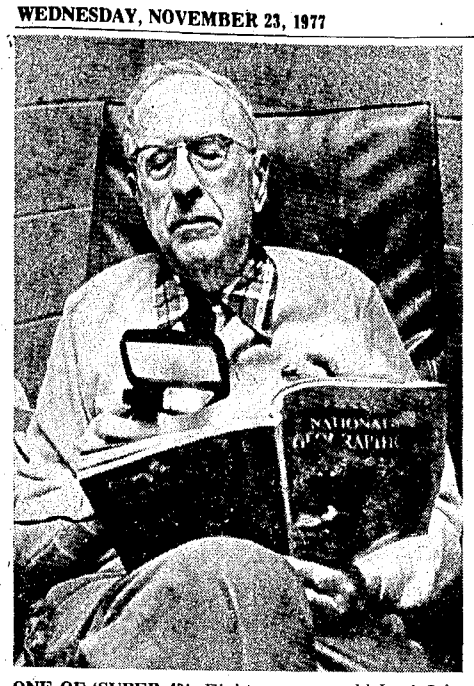

ONE OF 'SUPER 40': Eighty-one-year-old Levi Jobe uses magnifying glass as he reads magazine in his home in Raleigh, N.C., Jobe is one of 271 persons Duke University researchers began watching closely in 1954 in study of aging process. He is one of 40 survivors of that group called the "super 40". (AP Laserphoto)

By LORI COOKE
Associated Press Writer

DURHAM, N.C. (AP) — The fear of old age starts in the young.

People of all ages talk about growing old. Many seem to know what to expect, and none of it is good.

They wonder how long it will be before a serious, debilitating illness sets in. They wonder when their sex drives will expire, and if they will wind up in an institution or linger as a burden to their children.

They see themselves alone, bored, useless and ill.

But old age doesn't have to be that way, and in fact isn't that way for most people, according to a 23-year study by Duke University researchers.

"We don't have to wonder anymore. The evidence is in," said Dr. George L. Maddox, director of Duke's center for the Study of Aging and Development. For 95 percent of the people beyond retirement age, life is very much worth living, he said.

Duke began with 271 area residents at or approaching retirement age in 1954. The study carefully monitored the aging process of volunteers with medical, psychiatric, psychological and sociological evaluations conducted first at three-to four-year intervals, and then annually since 1965.

There are currently 40 survivors — now in their 80s and known as the "super 40" — still participating and ready to testify in support of the study's conclusions.

"I sometimes feel bad when I'm tired, and sometimes I don't sleep well," said 81-year-old Levi Jobe. "But I try to keep away from medicines as much as possible."

The Duke study showed that the vast majority of persons beyond retirement age consider life reasonably satisfying and definitely worth living.

One of the key understandings of the data, said Maddox, is that old age "does not bring many surprises." If a person is bitter, lonely or dependant in middle age, the same problems will dog him into old age.

Dr. Erdman Palmore, who worked with Maddox and the other researchers, conducted a companion study of persons at middle age. "People who are well-adjusted in middle-age tend to go well into old age," he said.

One of the threats to the aging is the tendency for everyone else to lock them into stereotypes and expect only certain types of behavior. Sexual gratification is one example, he said.

"One of the cruelest hoaxes perpetrated on old people is to try and convince them they don't need sex anymore," Palmore said. "The majority of healthy men and women remain sexually active in their 70s and on into their 80s. This is very common among normal, healthy married people."

Another inhibiting stereotype imposed on the elderly, the researchers said, is the idea they they are not capable people anymore.

"The under-utilized capacity of old people is very striking," said Maddox. "I haven't seen one who couldn't be improved by social supports of various types."

However, the drawbacks to getting old were not ignored in the Duke study. Older people do lose physical strength and their senses do begin to dull. It does take them longer to learn new tasks and their reaction time does slow significantly.

But Maddox said the data proves that "older pople are as resilient as they have to be. They are able to meet the demands of everyday living."

Extreme physical and emotional demands take an increasingly heavy toll as people grow older, Maddox said.

Also, old folks seem to become rigid in their thinking. But Maddox said: "Why should we expect older people to remain flexible?"

Older Americans get most of their support from friends and family, Maddox said, but most do not live with their children and prefer to make their own homes.

Less than 5 percent of Americans over 65 are in long-term care institutions, he said, and less than 10 percent of those over 75.

Children of the elderly are often plagued with guilt and concerned about the prospects of a lonely death for a parent, Maddox said. But most elderly people do not fear death as much as younger persons, according to the Duke study.

Years Beyond Retirement Don't Fit Stereotypes

NOW SEE HERE!

By Bert Bacharach

A SAGITTARIAN (Nov. 23-Dec. 21) is usually polite, affable and tolerant — and expects all others to be the same... If you doodle an apple falling from the tree, you are patient and understanding but you are basically a lonely person, needing companionship... Graphologists say that fineness in writing shows the writer's tasies are simple... Long-ago instructions, rarely heard these days: "Trim the lamp," "Water the horses," "Crank up the car," "Put the side curtains on the car" and "Put the sign in the front window for the ice man"... Sign on the road in La Quinta, Calif.: "Drive Safely — We Have No Hospital or Cemetery"... Those Laws: It's forbidden to hang male and female undergarments on the same clothesline in Minnesota... Folklore: If you put on your right sock and shoe before you put on your left sock and shoe, you'll have a good day!

+ + +

According to the American Heart Association, one of the most physically beneficial exercises is rope skipping... Exercise Tip from Terry (Century West Club) Robinson: To relieve a pain in the upper back and shoulder from sitting too long, stand up, rest hands on desk with feet three or four feet away, then slowly do a push-up, repeating 5 times... Famous Last Words: "The baby never wakes up once we put him to bed."... Beauty Hint: If you have a large lip, remember to use a lighter lipstick. It will make the lip appear smaller... Tip for men from my barber: When washing the face with soap and water, keep soapy hands from rubbing the hairline. That's how dandruff can be born... Home Decor Tip: Baseboards of a room painted the same color as wall-to-wall carpet will make the room look larger.

+ + +

KITCHEN-SNOOPING: Rub the surface of a fish with cut lemon before cooking it to eliminate fish odor and add flavor (Seafare of the Aegean, NYC)... A medium onion studded with cloves adds excellent flavor to beef stocks or stews (Riviera, Vegas)... Spruce up your favorite meatloaf by topping with whole cranberry sauce before baking (Christo's, NYC).

+ + +

HELPFUL HINTS: To rid your car of road tar or grease, rub with a damp rag dipped in a little dry baking soda. It won't scratch the chrome surface... Let eggs stay in very warm water before boiling and they'll rarely crack... Rubbing alcohol poured on a splinter will usually disintegrate it. Safe and easy, especially for children.

Ferris Honors 25 From Area

BIG RAPIDS — Twenty-five students from southwestern Michigan were named to the academic honors list for summer quarter at Ferris State College here, the college has announced.

Berrien County students named to the list were: Randall Spies and Debra Truhn, Benton Harbor; Kyla Newsom, Buchanan; Thomas Blank and Rebecca Kelm, Coloma; Denise Lockwood, Galien; Kerry Montgomery, Daniel Schuck and Thomas Stauffer, Niles; Jeff Jones, Daniel Rohring, Terri Thomas and John Wolter, St. Joseph; and Mary Faber and Kevin O'Malley, Stevensville.

Others included: Marjorie Harlan, Dowagiac; Laura Jerz, Decatur; Russell Morse, Fennville; Gwen Eding, Cindy Serie, and Charlene Yonker, Hamilton; Richard DeKraker, Moline; Robert Tucker Jr., Saugatuck; David Boone and Kelvin Lapham, Wayland.

MAGNAVOX

SPECIALLY PRICED Holiday Values

BUY NOW! BIG SAVINGS!
...on many Magnavox entertainment products!

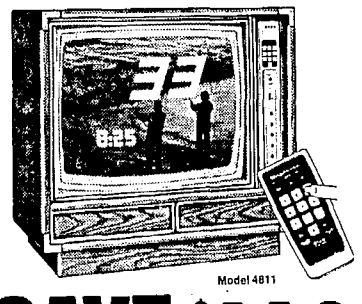

Model 4811

SAVE $110

STAR SYSTEM™ TOUCH-TUNE™ TV. Enjoy computer sharp, computer fast color pictures — at the touch of your finger. Touch-Tune to any channel at the set . . . or by remote control. You'll see the channel number appear on the screen. Even the time. And, you'll see a 25" diagonal color picture of astonishing clarity and brilliance.

NOW $885

MAGNAVOX
QUALITY IN EVERY DETAIL

"serving this area since 1936"

YESKE'S appliances

965 E. NAPIER, BENTON HARBOR
OPEN: DAILY 'TIL 5:30 • MON. & FRI. 'TIL 9

TURNER FURNITURE
Plaza Drive, Benton Harbor

NEW HOURS
MON. • WED. • FRI.
'TIL 8:30 P.M.
TUES. • THURS. • SAT.
'TIL 6 P.M.
SUN. 1-5 P.M.

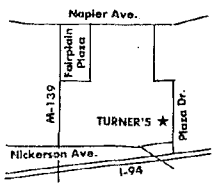

GIFTS FOR THE HOME At Warehouse Prices!

wallaway® Recliners

Choice of Herculon covers

$149.00

Full size $249.95

SCHWEIGER

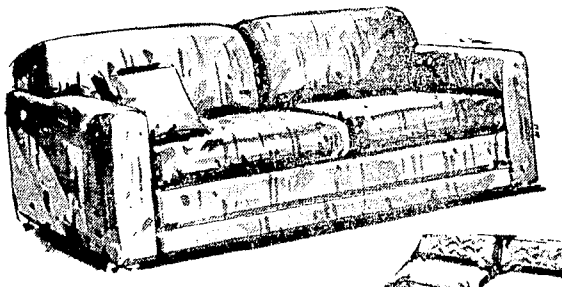

Choice of Herculon covers

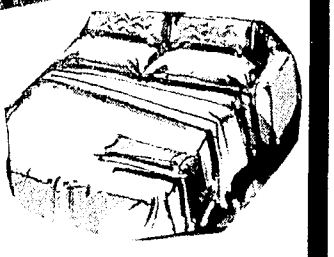

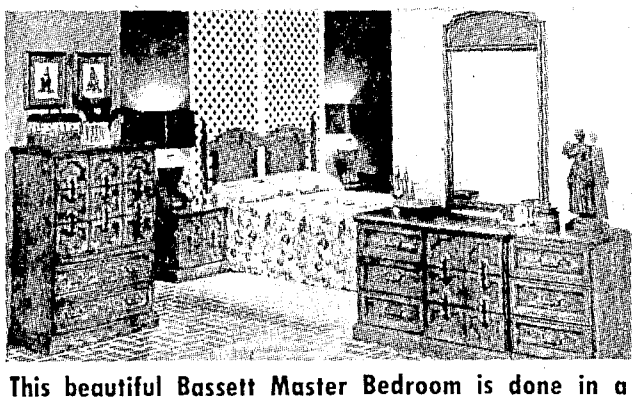

This beautiful Bassett Master Bedroom is done in a rich Pecan finish and includes the Triple Dresser, Mirror, Headboard & Chest. Regular $500

$398 DELIVERED

Twin size smooth top mattress or foundation $39.95 each

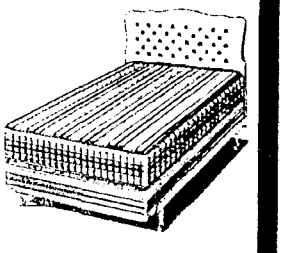

Full size $49.95 each

Queen size $75.00 each

Bean Bags

Starting at $19.95

Roll top desk Choose Maple or Pine finish $79.95

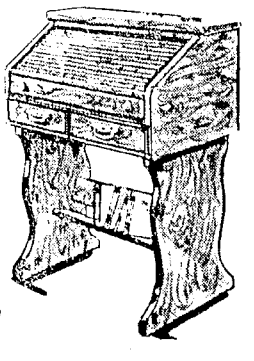

TURNER FURNITURE

VISA

90 Days SAME AS CASH

FREE DELIVERY

COURT RESURFACED: Lawrence Lions Club donated about $2,100 recently to pay for costs of resurfacing tennis court behind Lawrence elementary school. Inspecting work, are from left, Superintendent Richard Stoll, Lewis Bowen, chairman of fund raising committee, and Edward Klett, of Klett Construction, Hartford, which did the work. Funds came from bingo games. (Staff photo)

Carter More Than Observer While Sadat Visited Israel

By FRANK CORMIER
Associated Press Writer

WASHINGTON (AP) — President Carter may have seemed just an interested onlooker during the Egyptian-Israeli dialogue in Jerusalem, but appearances in this case were deceiving, according to Israel's ambasador to Washington.

As the envoy, Simcha Dinitz, emerged from the White House on the eve of Egyptian President Anwar Sadat's arrival in Israel, a reporter asked, "Are the Americans pretty well cut out of all this?" Dinitz responded:

"The fact that I have been in the White House three times in the last two days doesn't indicate that the Americans are cut out of it."

Indeed, Carter was in telephone contact with both Sadat and Israeli Prime Minister Menahem Begin prior to their meeting. He is known to have urged Sadat to be of good cheer in the face of widespread Arab opposition to the precedent-shattering event. And he suggested to Begin that Sadat should not be sent home empty-handed.

White House spokesman Rex Granum says it is too early to assess whether Sadat took something home to Cairo.

For Carter, who has made the reconvening of a Geneva peace conference on the Middle East a priority goal, a successful Jerusalem summit was essential to show that the Egyptians and Israelis could sit down and talk.

As an exercise in symbolism, the weekend events could hardly have been more pleasing to the U.S. president, who has said he was moved by their emotional impact. Whether they prove to be the prelude to more substantive negotiations remains to be seen.

But whatever happens in the days and weeks just ahead, Carter can take considerable satisfaction in the mere fact that Sadat and Begin met and embarked on a personal dialogue.

Although the administration's Middle East policy has been under heavy fire at home, and not only from Jews, there seems little doubt that Sadat never would have launched his dramatic initiative had it not been for Carter's year-long efforts to prod all parties toward Geneva and, equally important, to encourage such Arab moderates as the Egyptian leader.

Carter certainly will not attempt to claim credit for the Begin-Sadat exchanges. In fact, however, they gave at least momentary fresh impetus to his peace-seeking efforts and could serve to quiet domestic discontent over his Middle East interventions.

If the president gains ground on this score, it will coincide with other foreign policy advances overshadowed by the jockeying in the Middle East.

Last week, for example, the Shah of Iran ended his state visit here by announcing that Carter had persuaded him to work actively to hold the line in 1978 on per-barrel prices dictated by the Organization of Petroleum Exporting Countries.

That must be listed as a significant accomplishment because the shah had earned a reputation as a leading advocate of higher oil prices.

Half Of State's Motorists Stay Within Speed Limit

LANSING, Mich. (AP) — Almost half of Michigan's motorists are staying within the 55-mile-an-hour speed limit, officials say. That statistic, which you are free not to believe, results from warnings of "Smokies" — state police — called over highway hill and dale by CB operators, the officials believe.

"The cars we do the monitoring from aren't marked, but we do have to have the radar equipment hanging outside the car," says a spokesman for the state Department of Highways and Transportation. "Since just about everybody seems to have a CB these days, the word goes out pretty quick that a radar car is in the area." The most recent figures show that motorists travel at an average speed of 56.1 miles per hour. The fastest driving, on the average, occurs on rural interstate freeways where motorists average 58.2 miles per hour. "Realistically, we probably would find people drive at about three or four miles an hour above our figures, particularly on rural interstates," the spokesman said. Department tests show that 56.3 percent of all motorists go over 55 per hour and as many as 71 percent may exceed the speed limit on rural interstates.

Indiana Policeman Bound Over

By JOHN DYE
South Berrien Bureau

NILES — An Indiana policeman was bound over to Berrien County Circuit Court Tuesday on two counts of assault with a deadly weapon.

The officer, Lt. John Stonewall Jackson Ritz, 51, was ordered into circuit court following a preliminary examination on the charges in Fifth District Court here.

Ritz was arrested Nov. 2 after two men complained a man wearing a police uniform followed them into a nightclub parking lot and pointed a revolver at them.

Niles Township police said Ritz was in uniform but off-duty at the time. Ritz has been suspended from the Roseland, Ind., force, because of the charges. Roseland is a small community just south of the state line.

Township police said the two men who filed the complaint had driven a car out of one driveway at Shula's Nightclub south of Niles and back into another, apparently angering the driver of a car on US-31.

The two men were identified as Robert Waller, 24, Niles, and David Lynch, 19, South Bend.

SHOP OUR ONE-STOP TOYLAND

WHILE SELECTIONS ARE TREMENDOUS

10% Down Holds Your Choice

WE HAVE MANY NATIONALLY KNOWN - NATIONALLY ADVERTISED

Toys And Games
A Great Selection

Ask For Our Christmas Catalog Available Now, With Special Prices

GIFTS FOR EVERYONE ON YOUR SHOPPING LIST!
Sporting Goods
Fishing Tackle
Hunting Clothes
Small Appliancees
Toys
Games
Christmas Decorations
Free Gift Wrapping

Lakeshore True Value Hardware
2638 WEST JOHN BEERS ROAD
VILLAGE SQUARE SHOPPING CTR.
STEVENSVILLE • 429-7133

Christmas Shopping Hours Beginning Friday
Shop Mon. thru Fri. 9 am to 9 pm
Saturdays 9 to 6 Closed Sundays

For Fast Results Try Classified Ads

GRAU'S SUPERMARKET
DOWNTOWN STEVENSVILLE
429-3553
Mon. - Fri. 8 a.m. - 9 p.m.
Sat. 8 a.m. - 7 p.m.
Sun. 10 a.m. - 4 p.m.
COLD BEER & WINE TO GO

FRIDAY & SATURDAY ONLY!!!

USDA CHOICE
RIB ROAST . . . . . $1.49 LB.
LARGE END RIB STEAK . . . . $1.19 LB.
BONELESS Del Monico STEAKS $2.69 LB.
MICHIGAN GRADE No. 1 . . . . . BULK BREAKFAST SAUSAGE . . . 89¢ LB.
Emge BULK SLICED BACON . . . 99¢ LB.
Our Own Cured and Trimmed CORNED BEEF with garlic $1.79
Lean-Ready-To-Eat CHIPPED HAM . . $1.99 LB.
ECKRICH . . . ROLL SAUSAGE 1 LB. ROLL OR LINK SAUSAGE 12 OZ. $1.19
ECKRICH RING OR SLICING BOLOGNA . . . LB. $1.09

HAPPY Thanksgiving FROM

Where good things happen

F&M BANK
FARMERS & MERCHANTS NATIONAL BANK
Member F.D.I.C.

ACROSS

1 Raw materials
5 Communications agency (abbr.)
8 Of the mouth
12 Cry of pain
13 City in Brazil
14 Weal
15 Naught
16 Church musician
18 Bring out
20 Primary color
21 Fortune
22 Army duty (abbr.)
23 Loosen
25 Pelt
28 Direction
30 Spheres
34 Flattened
36 Emile ____, author
37 One-tenth (prefix)
38 City in Ohio
40 Acorn and products
41 Paddles
43 Female saint (abbr.)
44 Defense missile
46 Jovian satellite
48 Entertainment
51 Greek letter
52 Oriental
56 Making token of respect
59 Vestment
60 Baltic river
61 Mountain near ancient Troy
62 Holds in wonder
63 Wide smile
64 Arrest
65 Radiation measure (pl., abbr.)

DOWN

1 Seep
2 Regretted
3 Off-white
4 Shake up
5 From
6 Type of cloud
7 Valid
8 Possess
9 Train track
10 And
11 Latvian
17 State further
19 Smallsword
24 Slimy
25 Rover's friend
26 Animal waste chemical
27 Stone
29 Christian era (abbr.)
31 Deteriorates
32 Ink stain
33 Showing good judgment
35 Conditionally
38 Drive (abbr.)
39 Continent
41 Get
42 Actress Blake
45 These (Fr.)
47 Gold plated statuette
48 Chinese name
49 Over (Ger.)
50 Birthmarks
53 Hawkeye State
54 Imitated
55 Cape
57 Author Fleming
58 Check

Answer to Previous Puzzle

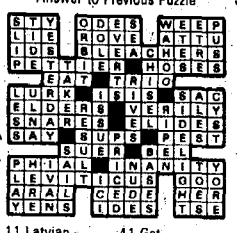

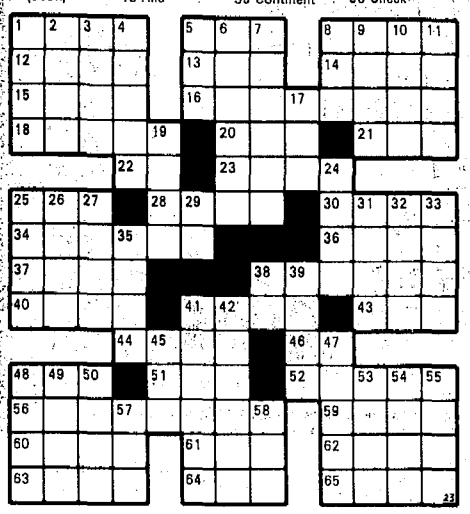

TELEVISION LOG

This Evening

3 p.m.
5,8,16 Another World
9 Love, American Style
3:30 p.m.
w,3,22 All In The Family
9 Flintstones
4 p.m.
2,3 Tattletales
5 Gong Show
7 Edge of Night
8,16 Bugs Bunny
9 Archies
13 Little Rascals
22 Merv Griffith
28 Batman
4:30 p.m.
2 Dinah
3 Merv Griffin
5 Marcus Welby, M.D.
7 Movie
8 Partridge Family
9 Mickey Mouse Club
13 Bewitched
16 Big Blue Marble
28 Star Trek
5 p.m.
8 Brady Bunch
9 Gilligan's Island
13 Emergency One
16 Emergency
5:30 p.m.
5,13 News
8 Mary Tyler Moore
9 I Dream of Jeannie
22 Andy Griffith
6 p.m.
2,3,5,7,8,13,28 News
9 Family Affair
6:30 p.m.
2,3,7,8,13,22 News
9 My Three Sons
28 Gunsmoke
7 p.m.
2,5,8,22 News
3 Liar's Club
9 Dick Van Dyke
13 Cross-Wits
16 Brady Bunch
7:30 p.m.
2 News
3 Wild World of Animals
5 Family Feud
9 Odd Couple
8 The Price Is Right
13 Joker's Wild
16 Partridge Family
22 Adam 12
28 My Three Sons
8 p.m.
2,3,22 Once Upon A Brothers Grimm
5,8,16 Grizzly Adams
7,13,28 Eight Is Enough
9 All You Need Is Love
9 p.m.
5,8n16 Movie: "The Last Of The Mohicans"
7,13,28 Charlie's Angels
9 Movie: " A Hard Day's Night"
b10 p.m.
2,3,22 George Burns — Variety
7,13,28 Baretta
11 p.m.
2,3,5,7,13,16,22,28 News
9 NBA Basketball
11:30 p.m.
2,22 Hawaii Five-O
3 Movie
5,8,16 Johnny Carson
7,28 Starsky & Hutch
13 Hogan's Heroes

Tomorrow

8 a.m.
2 News
3,22 Captain Kangaroo
5,8,16 Today Show
7,13,28 Good Morning America
9 Ray Rayner
9 a.m.
5,16,8,3,2,22 Thanksgiving Day Parade
28 Phil Donahue Show
13 Movie
9:30 a.m.
9 I Dream of Jeannie
10 a.m.
7 A.M. Chicago
9 Movie
28 A.M. Michiana
10:30 a.m.
13 Little Rascals
11 a.m.
7,13,28 Kroft Supershow
12 Noon
2,3,22 NFL Today
5,16 To Say The Least
7,28 Scooby's Laff-A-Lympics
8 Young People's Special
9 Phil Donahue Show
12:30 p.m.
2,3,22 NFL Football
5,16 Chico and the Man
8 Mike Douglas
1 p.m.
9 Bozo's Circus
16 Family Affair
1:30 p.m.
5,8,16 Days of Our Lives
2 p.m.
7,13,28 Superfriends
9 Movie
2:30 p.m.
5,8,16 Doctors
7,13,28 Football Pre-game Show

RADIO LOG

This Evening

3 p.m.
WJOR Bulletin Board; Hymns
WSJM NBC News
WIRX-FM Country Music
WDOW Afternoon Show
3:30 p.m.
WSJM Music —Todd Montgomery Show
WAUS-FM News —Music
WJOR Lee Emerson
4 p.m.
WSJM News —Kelly Green Show
WAUS-FM News —Music
WDOW Afternoon Show; Earl Nightingale
5 p.m.
WSJM Evening Report — Kelly Green Show
WAUS-FM All Things Con.
WJOR News —Sports
WDOW News —Sports
5:30 p.m.
WSJM News —Kelly Green Show
WJOR Jon Russ
WDOW Lum & Abner
6 p.m.
WSJM News
WIRX-FM Country Music
WAUS-FM Business Report
WDOW News; Night Beat
6:30 p.m.
WSJM Kelly Green —Music
WDOW Night Beat
7 p.m.
WSJM News —Kelly Green Show
WAUS-FM Music
WJOR Sign off
8 p.m.
WSJM News —Dean Michaels Show
WAUS-FM music
9 p.m.
WSJM News —Dean Michaels Show
WIRX-FM Country Music
WAUS-FM Music
10 p.m.
WSJM News
WAUS-FM News
11 p.m.
WSJM News —Dean Michaels Show
WAUS-FM Music
WDOW Sign off

Tomorrow

8 a.m.
WSJM News —Mike Berlok
WIRX-FM Morning Report
WDOW Morning Show
WAUS-FM News
WJOR News; Breakfast Club
8:30 a.m.
WSJM Mike Berlok —Music
WIRX-FM Country Music
WAUS-FM Religion Page
9 a.m.
WSJM News —Terri McCormick Show
WJOR Alice Flood Show
WDOW Sound Off
9:30 a.m.
WDOW Sound Off
WSJM Music —Terri McCormick Show
WJOR Sound Off
WAUS-FM WAUS Reader
10 a.m.
WSJM News —Terri McCormick Show
WAUS-FM This Day In History
WJOR Ralph Show
WDOW Morning Show
11 a.m.
WSJM News —Terri McCormick Show
WAUS-FM Music
WJOR Ralph Emmery
12 Noon
WSJM Noon Report — Twin Cities at Twelve
WJOR News; Farm Report
12:30 p.m.
WAUS-FM Music
WIRX-FM Soundoff
1 p.m.
WSJM News —Joe Geraglola
WAUS-FM Music
WJOR Tradio
1:30 p.m.
WJOR Lee Emerson
WSJM Music —Todd Montgomery
WAUS-FM Music
2 p.m.
WSJM News
WAUS-FM Music

WHFB

ABC AFFILIATE
1060 ON DIAL

3:10—The Chuck Campbell Show
3:30—News Round-Up
3:40—Campbell's Sports
4:00—ABC/Local News
4:10 Chuck Campbell Show
5:00—ABC/Local News
Stock Reports
Campbell's Sports
5:30—Sign-Off

TOMORROW

6:45—Sign-On Morning Show
W/Jay Allison
News/Weather/Farm
Music/Talk
6:55—Ag Weather
7:00 ABC/Local News
7:30—Local News Roundup
7:35—Sports Page
8:00—Major News Cast
W/Cronkright
8:15—Weathercast
8:20—In Focus
8:25—ABC's Howard Cosell
8:30—Paul Harvey News
9:00—ABC/Local News
9:10—Morning Show (Cont.)
9:30—Community Area News
10:00—ABC/Local News
10:30—Voice of the People
11:35—Headliner Guest
11:45—Want Ads
12:00 NOON—Major News Cast
12:17—Farm "30" W/Kelly
12:45—Paul Harvey Show
1:00—ABC/News
On-The-Hour
1:10—Chuck Campbell Show
3:30—News Roundsup
3:40—Campbell's Sports
4:00—ABC/Local News
4:05—Chuck Campbell Show
5:00—ABC/Local News
Weather
Stock Reports
Campbell's Sports
5:30—Sign-Off

WHFB-FM

Stereo 100

3:00—Beautiful Music
Headlines/Weather
On-The-Hour
3:30—ABC News
4:30—Local Area News
5:00—News-Hour/Features
ABC/Local News
Stock Reports
Campbell's Sports
ABC's Paul Harvey
WHFB "In Focus"
ABC's Howard K. Smith
Weather Reports
WHFB "Communique"
6:00—Beautiful Music
Headlines/Weather
On-The-Hour
6:30—Local Area News
7:30—ABC News
8:30—Local Area News
9:00—John Doremus Show
10:30—Local Area News
11:30—ABC News
12:00—Mid. Sign-Off

TOMORROW

5:30—Sign-On
Morning Show
W/Jay Allison
News/Weather/Music
6:30—Local Area News
6:55—AG Weather
7:00—ABC News
7:30—Local Area News
7:35—Sports Page
8:00—Major Newscast
8:15—Beautiful Music
Headlines/Weather
On-The-Hour
9:30—ABC News
10:30—Local Area News
11:30—ABC News
11:35—Beautiful Music
Headlines/Weather
On-The-Hour
12:15—Stock Markets
1:00—ABC News
2:30—Local Area News
3:30—ABC News
4:30—Local Area News
5:00—News Hour/Features
ABC/Local News
Stock Reports
Campbell's Sports
ABC's Paul Harvey
WHFB "In Focus"
ABC's Howard K. Smith
Weather Reports
WHFB "Communique"
6:00—Beautiful Music
Headlines/Weather
On-The-Hour
6:30—Local Area News
7:30—ABC News
8:30—Local Area News
9:00—John Doremus Show
10:30—Local Area News
11:30—ABC News
12:00—Sign-off

Serving The Nation

COMPLETES TRAINING

Marine Pfc. Napoleon Lark III, son of Mr. and Mrs. Napoleon Lark Jr., of 1748 Crystal Court, Benton Harbor, has been promoted to his present rank upon graduation from recruit training at the Marine Corps Recruit Depot, San Diego, Calif. He is a 1977 graduate of Benton Harbor High school, joining the Marine Corps in June 1977.

MARINE PROMOTED

THREE OAKS — Marine Pfc. Jessie V. Harris Jr., son of Mr. and Mrs. Jesse V. Harris Sr., of 506 Sherwood Ave., Three Oaks, has been promoted to his present rank upon graduation from recruit training at the Marine Corps Recruit Depot, San Diego, Calif. He is a 1977 graduate of River Valley High School. He joined the Marine Corps in December 1976.

SPECIALS

THANKSGIVING DAY
SPECIALS ON
WHFB-1060
HOLIDAY SERVICES AT 10:00
A.M.
DIRECT FROM
TRINITY LUTHERAN
CHURCH
AT 11:05 A.M.
"BE THANKFUL UNTO HIM"

They'll Do It Every Time

BEETLE BAILEY

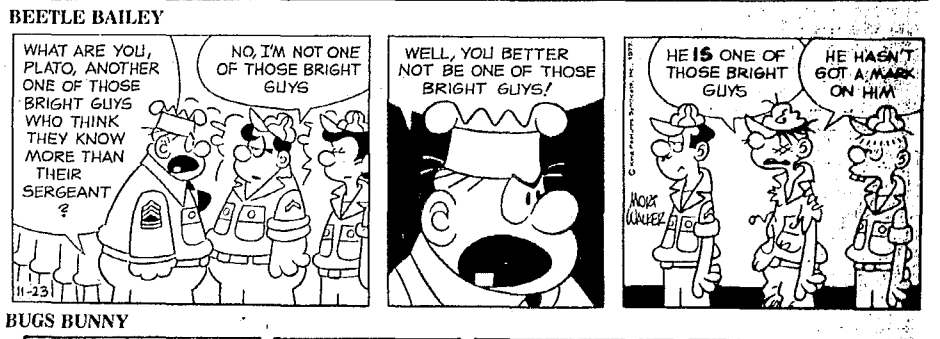

BUGS BUNNY

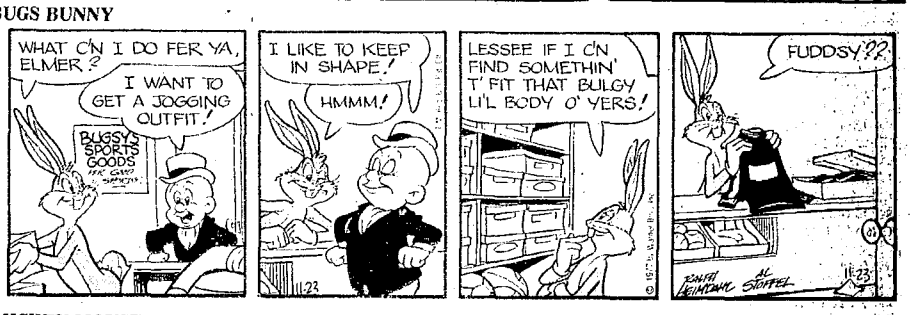

MICKEY MOUSE

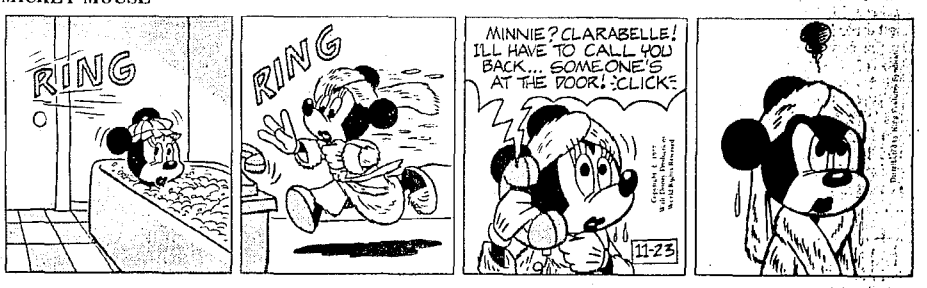

REX MORGAN, M.D.

MARY WORTH

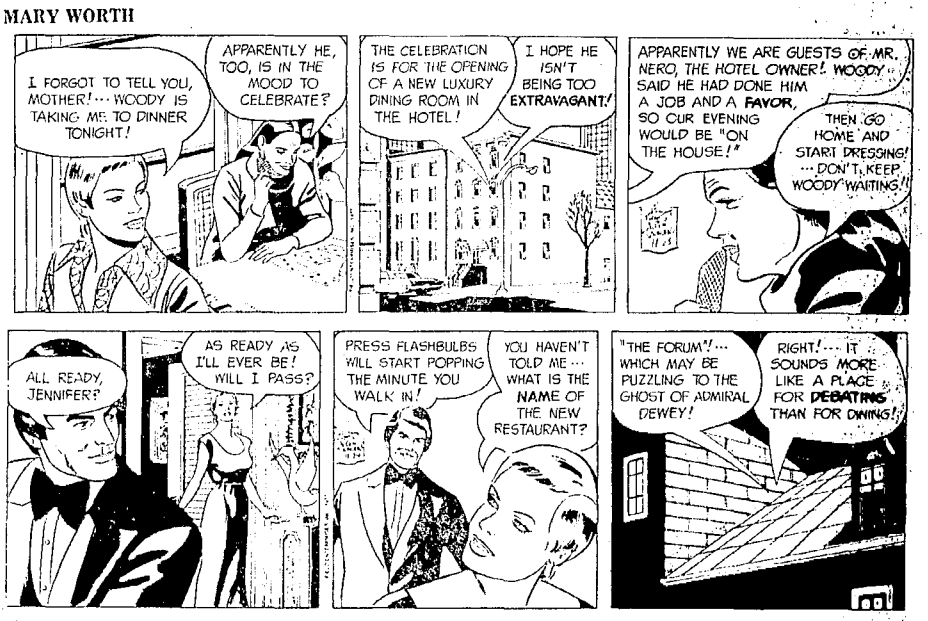

JUDGE PARKER

PEANUTS

NEWS OF MARKETS

Housing Requests Granted

BY TOM RENNER
South Haven Correspondent

SOUTH HAVEN — Two front yard setback variances were granted by the South Haven Board of Zoning Appeals during public hearings Tuesday night.

The board granted a request by Richard Morehead of South Haven that he be allowed to continue to construct a house that is two and one-half feet closer to the front property line than the 25 feet allowed by the zoning ordinance.

The foundation for the house, located on Ravinia drive, has already been constructed, but building inspector Robert Heavin said he believed an honest error had been made.

In the second case, Hyman Price of South Haven was granted permission to enclose a front porch at a house he owns at 336 Park Ave. five feet closer to the front property line than the 25 feet allowed. Approval was given with a stipulation that the enclosed porch contain windows.

The Market In Brief

NY Stock Exchange Issues
Consolidated Trading
Tuesday, Nov. 22

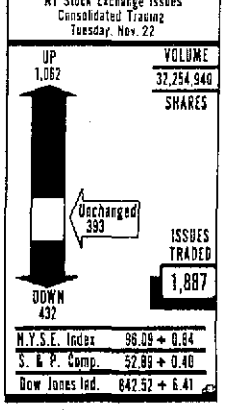

N.Y.S.E. Index	96.09 + 0.84
S. & P. Comp.	52.89 + 0.40
Dow Jones Ind.	842.52 + 6.41

BIG GAINS: Stock market posted heavy gains Tuesday as investors reacted favorably to optimistic political and economic news. Dow Jones average of 30 industrials rose 6.41 points to 842.52 after closing Monday with a weak .35-point advance. Volume Tuesday was heavy. (AP Laserphoto)

Helser Is Director, Secretary

Richard F. Helser has been elected to the board of directors of Fister and Clements Realtors, St. Joseph, and will serve as company secretary, according to David P. Fister, company president.

Helser's promotion takes effect Dec. 1, said Fister. Helser joined the company Nov. 7 as vice president. Before joining the company, he was superintendent of the Benton Harbor Area Schools District.

CRITIC MOVING

NEW YORK (AP) — Drama and dance critic Clive Barnes is moving from the New York Times to the New York Post. His title at the Post will be associate editor.

Clerk Applicants Sought

COLOMA — Applications will be accepted between Nov. 28 and Dec. 3 for examinations for a clerk's position at the Coloma Post Office, according to William Gearhart, postmaster. Gearhart said applications may be obtained from the post office during the six-day period.

U-M Prof Dies At 76

ANN ARBOR, Mich. (AP) — Memorial services will be held Friday for Chester Arnold, professor emeritus of botany and biology at the University of Michigan, who died last Friday in his sleep. He was 76. A native of Missouri, he earned his undergraduate and doctoral degrees at Cornell University and joined the U-M faculty in 1928. Arnold authored a widely used textbook on paleobotany, the study of plant fossils, and won numerous professional honors. He also taught geology. The body will be cremated. Services will be at the U-M Matthaei Botanical Gardens.

State Lawmaker Accused

MADISON HEIGHTS, Mich. (AP) — Disbarred state Rep. Monte Geralds, D-Madison Heights, has pleaded innocent to two charges of embezzling a former client. Geralds waived preliminary examination in 43rd District Court Monday and was released on $10,000 personal bond. The 43-year-old legislator was penalized on the same charges by the State Bar Grievance Board in 1976. That decision is on appeal to the state Supreme Court with oral arguments set for January. Geralds is accused of embezzling almost $18,000 from Geraldine Patria, a former client. He allegedly used her money to make a down payment on an office building in Madison Heights and to purchase some stock. Geralds was reelected to his legislative seat a month after he was disbarred.

New York Stocks

As quoted by
WM. C. RONEY & CO., 119 MAIN ST., ST. JOSEPH

1977 High	1977 Low		Yesterday's Close	1977 High	1977 Low		Yesterday's Close
59½	40⅞	Alcoa	43½	37⅞	26	Int Harv	29¼
51⅝	35⅛	Allied Ch	43¾	69⅝	39	Int Pap	43⅝
41⅝	35⅝	Am Can	39¼	41⅝	16⅛	Inco LTD	16⅝
25¾	23	Am Elec Power	24½	36¼	28⅝	Int Tel & Tel	32¾
5⅛	3⅜	Am Motors	4⅜	30⅞	20	Kennecott	21
65¼	58⅜	Am Tel & Tel	61	40⅞	25¾	K-Mart	29¾
48	41⅛	Am Brands	43⅞	28¾	23¼	Kroger	26
23¼	15⅝	A.M.F.	17⅝	27½	19⅝	MacDn'l Doug	22⅞
81⅞	49⅛	Atlanta Richfield	51	48	45⅛	Minn. Mining	49⅛
18⅛	13⅜	Avco	17⅛	16⅛	15¼	Nat Gypsum	16
21⅜	16½	Ball Corp.	19¼	4½	3½	No. Central	4¼
40⅜	18¼	Beth Steel	21⅜	19¼	16⅝	Olin Corp	17⅛
29⅞	23¼	Boeing	28⅝	33½	27	Phill Pet	31⅞
17⅝	11	Brunswick	14⅞	39⅝	25⅜	Potlatch Corp.	30¼
91¾	54½	Burroughs	70⅞	34¾	28	Raytheon	34¾
43	32⅛	Chessie Systems	32⅜	32½	24⅜	RCA	26⅝
22	13⅜	Chrysler	13⅞	44⅞	29¼	Reyn Met	30⅞
63	49	Cities Svc	51⅝	70⅝	58⅝	Reyn Ind	63⅞
37⅞	28⅜	Comsat	36⅛	32¼	27½	Sears Roeb	30⅝
25⅞	20⅞	Consumers Power	24¼	38½	29⅝	Shell Oil	33
37⅝	30¼	Cont'l Group Inc.	32¼	18⅝	10	Simplicity Pat	12⅛
16⅝	12⅞	Curtice Burns A	15¼	41⅛	29⅜	Sperry Rd	34¾
43½	26	Dow Chem	28	45½	37½	Std Oil Cal	38⅞
125½	105¼	Du Pont	122⅜	44⅛	45¾	Std Oil Ind	47⅛
66⅜	49¾	East Kod	53	74¼	47⅜	Teledyne	63
25⅞	29½	Esmark	30¼	20⅝	24	Textron	25¾
55⅜	45¾	Exxon	47⅞	12½	7¾	TWA	9¼
47⅞	41⅝	Ford Mot	44½	66⅝	44¾	Union-camp	47⅞
57⅛	48⅝	Gen Elec	52⅜	62⅝	40⅞	Un Carbide	42½
30⅛	55	Gen Fds	33⅝	1¾	1⅛	United Foods	1½
34⅞	26¼	General Mills	30⅛	11¼	8	Uniroyal	8½
78½	64⅜	Gen Motors	66⅝	18½	13½	U.O.P. Inc.	15⅜
33⅝	28½	Gen Tel & Elec	32¼	50	27¼	US Steel	30
29⅞	21¾	Gen Tire	23½	31¾	24	Warn Lambert	26⅝
30½	21¼	Gillette	25	20½	17	West Un Tel	18⅛
23⅞	17⅛	Goodyear	18½	21⅞	16¼	Westinghouse	18⅞
27¼	21⅝	IC Ind.	26⅛	23⅝	18	Woolworth	19¼
258⅛	244½	Int Bus Mch	265¼	28	12¾	Zenith Rad	15

LOCAL LISTED SECURITIES

Supplied by
FIRST OF MICHIGAN CORPORATION, 810 Ship St., St. Joe.

	1977 High	1977 Low	Yesterday's Close
American Metals-Climax	59¾	31½	35⅞
Bendix Corp	47	34¾	39⅝
Clark Equip	43¼	30⅝	35⅛
Consolidated Foods	27	22½	25
Hoover Ball and Bearing Co	20¼	13¾	19¼
Hammermill Paper	25¼	16	18¾
Hayes-Albion Corp	19	16	18⅛
Kysring	23⅞	14⅜	21⅛
Mich Gas Utilities	17½	13⅞	15⅛
National Standard	20¼	16	18½
Pet. Inc.	33	29	32
Schlumberger	71½	56	70¾
Whirlpool Corp	27¾	22¼	23¼
Wickes Corp	17	12½	16⅝

Memorial Hospital

ADMISSIONS

St. Joseph — Arthur Duschke, 1227 East John Beers Road; Sara Van Anrody, 1961 Lasein Drive.

Benton Harbor — Mrs. Deward Gunn, 5837 Meadow Brook Road; Madeline Loveland, 1659 Lynla Ave.

Baroda — John Hoge, 8619 Ruggles Road.

Berrien Springs — Emily Cowell, 224 Meadow Lane; Judith Curry, 229 Meadow Lane.

Bridgman — Jeffery Schuhknecht, 22 Beachnut St.

Coloma — Frank Turantino, 6545 Weatherford Drive.

Eau Claire — Mrs. Lawrence Doner, Route 1, Box 13, Park Road; Betty Sink, P.O. Box 194.

Hartford — Raymond Selvidge, Route 1, Box 328A.

Watervliet — Freddie Mitchell, 457 Paw Paw Ave.

Wayland Livestock Market

Sale of Nov. 22, 1977

Choice Steers, $42.75 & down.
Choice Heifers, $40.50 & down.
Hol. Steers, $38. & down.
Top Cows, $26. & down
Med. Cows, $24. & down.
Feeder Cattle, $39.50 & down.
Veal Calves, $70. and down.
Dearons Calves, $60. and down.
Top Hogs, $42. and down.
Roughs Hogs, $35. and down.
Lambs, $51.50 and down.
Sheep, $15. and down.

Man Pleads Guilty In Berrien

Joe Willie Porter, 20, of 150 Concord St., Benton Harbor, pleaded guilty Tuesday in Berrien Circuit Court to attempted breaking and entering a motor vehicle.

Judge Chester J. Byrns remanded Porter to jail in lieu of $5,000 bond after the arraignment to await sentencing of up to 2½ years in prison. Porter was charged with attempting to steal a tape player from an auto owned by John C. Brown Oct. 3 at the Fairplain Junior High School.

Allegan Hospital

ADMISSIONS

ALLEGAN — Patients admitted to Allegan General Hospital during the past 24 hours include:

Gobles — Minnie Polmanteer.

BIRTHS

Allegan — A girl was born Nov. 16 to Mr. and Mrs. Andrew Cole.

Grand Junction — A boy was born Nov. 20 to Mr. and Mrs. Earl Hunt.

Mercy Hospital

ADMISSIONS

Patients admitted to Mercy Hospital during the past 24 hours include:

Benton Harbor — Darryl Braxton, 133 Kline St.; James Cotrells, 260 Benjamin; Selenia Delaney, 543 Blaine; Demian James, 558 Niles; Vincent Wiggins, 325 South McCord; Mrs. Bertie Williams, 375 Pipestone.

St. Joseph — Jesse Gowens, Shoreham Terrace Nursing Home.

Lawton — Mrs. Natu Strelow, Hope Nursing Home.

Stevensville — Robert Lockwitz, 2402 Ridgewood Drive.

DAYS TO CHRISTMAS

Electronics Retailer's Sales Gain

FORT WORTH, Texas — Radio Shack, an electronics store chain, recorded U.S. sales of $67,353,000 for the month of October 1977, a 17 per cent gain over sales of $57,711,000 for the same month last year.

Tandy Corporation, Radio Shack's parent company, announced its consolidated sales for the month were $82,317,000, an increase of 13 per cent over their October 1976 sales of $72,639,000.

According to Radio Shack President Lewis Kornfeld, "We feel we have come through the worst part of the CB radio problem in better than most CB-related companies and look forward to eventual strengthening of this market due to the FCC's recent denial of a petition to allow 23-channel radios to be sold after Jan. 1.

"In other areas of pre-Christmas sales, both hi-fi and computers are bright spots," Kornfeld said.

Cass Men Accused Of Break-Ins

CASSOPOLIS — Two young Cassopolis men were arrested Tuesday after a month-long investigation by the Cass County Sheriff's Department into several burglaries here.

Booked at the Cass County Jail on charges of breaking and entering were Craig B. Smith, 19, 507 Water St., and Clifton Wilkins, 19, Route 3.

Sheriff's officers said some $8,000 in goods including televisions, oil paintings and antiques were stolen during the break-ins. All but about $1,500 in goods were confiscated after the arrests, police said.

Sheriff's officers said more arrests in connection with the burglaries are expected.

Watervliet Hospital

ADMISSIONS

WATERVLIET — Patients admitted to Community Hospital during the past 24 hours include:

Watervliet — Albert Beebe, route 4, Box 619; Mrs. Mary Hicks, 416 S. Pleasant.

Bangor — Melissa Teal, P.O.Box 85.

Coloma — Mark Bird, route 3, Box 477; Judy Reynolds, 1308 Boyer Road; Norman Horney, 169 Washington; Tighe Craig, 4149 Bundy Road.

LOCAL GRAIN

BUCHANAN CO-OP
BUCHANAN, MICHIGAN

No. 1 Soybeans $5.41 down 16.
No. 2 Barley $1.54 steady.
No. 2 Far Corn $1.71 down 10.
No. 2 Shelled Corn $1.76 down 10.
No. 2 Wheat $2.31 down 2.
Oats $1.25 steady.
January Corn $1.89 down 4.

These are the markets as of this morning — prior to the opening of the Chicago Board of Trade.

Some Flurries Tonight

By ASSOCIATED PRESS

Southwestern Michigan:

Tonight cloudy and colder with occasional flurries. Low mid 20s. Thursday mostly cloudy. High mid 30s. Winds southeasterly 10 to 15 m.p.h. becoming westerly 10 to 15 m.p.h. late tonight and Thursday. Probability of measurable precipitation 20 percent tonight.

Lake Michigan: Smith to southeast winds 15 to 27 knots today and northerly winds 15 to 27 knots tonight. Cloudy. Snow beginning. Waves 3 to 6 feet.

EXTENDED OUTLOOK

Lower Peninsula

Cloudy and cold Friday through Sunday with chance of snow Friday and again Sunday. Highs upper 20s to low 30s. Lows in the teens.

WEATHER PICTURE

The highest temperature in Michigan Tuesday was 34 at Flint. The lowest overnight temperature was 13 at Alpena.

The highest temperature one year ago in Detroit was 31. The low was 27.

The highest temperature since 1872 was 89 in 1931. The lowest was 8 in 1880.

The sun sets today at 5:06 p.m., rises Thursday at 7:34 a.m. and sets Thursday at 5:05 p.m.

The moon rises today at 4:13 p.m., sets Thursday at 6:21 a.m. and rises Thursday at 4:49 p.m.

South Haven Hospital

SOUTH HAVEN — Patients admitted to South Haven Community Hospital Tuesday included Kenneth Antisdel, Bangor; Mrs. Rankin Lyman, Sidney Ridley, Mrs. Clifford Purete, South Haven; Mrs. Thomas Stone, Covert.

Berrien General

ADMISSIONS

BERRIEN CENTER — Patients admitted to Berrien General Hospital during the past 24 hours include:

Benton Harbor — David and Shannon Rands, 273 Morton; Lewis Head, 246 S. McCord.

Dowagiac — Mrs. Dorothy Myers, route 4, Box 90-A.

Eau Claire — Charles Grice, route 2, School Road.

Three Oaks — Tamera Martin, 12 Walnut.

BIRTHS

Benton Harbor — A boy weighing 8 pounds 5 ounces, was born at 9:19 p.m. Tuesday to Mr. and Mrs. John Muday, 1433 Bishop.

Sawyer — A boy weighing 6 pounds 15 ounces, was born at 9:18 p.m. Tuesday to Mr. and Mrs. Craig Freyer, route 1, Box 406-A.

Unity Hospital

ADMISSIONS

BUCHANAN — Patients admitted to Unity Hospital during the past 24 hours include:

Buchanan — Stella Karnes; Joyce Gatliff; Maribel Molen; Elden Green; Birdie Brown; Richard King.

Galien — Louise Bailey.

Niles — Evelyn Willard; Jayne Fuller.

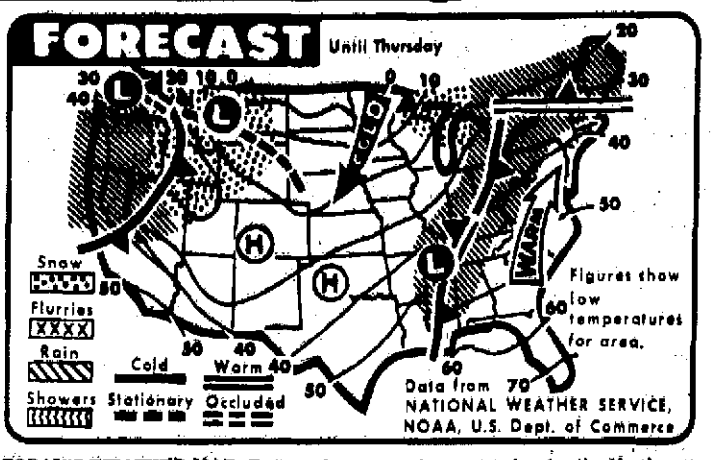

TODAY'S WEATHER MAP: Rain and snow are forecast today for the Northwest. Rain is forecast from the Mississippi Valley into the Northeast. Seasonably warm weather is forecast for the East but cold weather is expected for most areas. (AP Laserphoto Map)

DISTRICT COURT

Indiana Man Asks For Drug Hearing

An Indiana man accused of his second violation of the Michigan Controlled Substances Act by possessing marijuana and cocaine demanded examination Tuesday in Berrien District Court.

Also in district court five people were bound over to circuit court, six were sentenced on felonny charges, for misdemeanors, and charges against one were dismissed.

Robert J. Anderson, 32, of La Porte, Ind., was jailed under a $15,000 bond after asking a preliminary hearing on a charge of possessing marijuana and cocaine in New Buffalo Township Nov. 21. In 1974, he was convicted of attempting to deliver marijuana, according to the warrant.

Kima L. Watt, 19, of 2502 Morton Ave., St. Joseph, waived examination. She was bound over to circuit court on a charge of possession of barbiturates in St. Joseph Nov. 12. A $1,500 personal recognizance bond was continued.

William Dudley, 29, of433 Washington St., Benton Harbor was bound over after waiving examination. He is accused of forging a $76 check in Benton Township Oct. 26. He failed to post bail of $6,000.

Manuel L. Harris, 26, of 456 Foster Ave., Benton Harbor, was bound over. He waived examination on a charge of uttering and publishing a false $490 check in Benton Township Sept. 14. He was jailed in lieu of $2,000 bond.

Bound over on charges of larceny of clothes in a building Nov. 10 at Belscot Family Center, Benton Township, were George Gonzales, 22, of 2468 Crawford Drive, Benton Township; and Aaron C. Wells, 20, of 775 McAllister Ave., Benton Harbor. Their bands were each $5,000.

Sentenced for marijuana violations were: Terry M. West, 20, of Galien, 30 days in jail for possession; Michael J. Baisley, 21, of LaPorte, Ind., $105 or 3 days in jail for possession; Kurt C. Miller, 25, of LaPorte, $55 or 10 days in jail for use.

Jeffrey L. Griffin, 20, of 510 Claremont St., Buchanan, was sentenced to two days in jail, $125 and six months probation for petty larceny of brass wire from Essex Wire, Berrien Springs, Nov. 2.

James Williams, 47, of 969 Colfax Ave., Benton Harbor, was sentenced to 30 days in jail and $250 fine and costs for driving while license suspended, second offense, Aug. 31 in Benton Township.

Roy Johnson, 38, of Detroit, was sentenced to pay $55 fine and costs for impaired driving in Lincoln Township Oct..

A charge of uttering and publishing a false check was dismissed against Robert L. Goyer, 30, of 215 E. Main St., Hartford.

Maryland Teens Ask Hearings

Two Maryland youths were arraigned in Berrien District Court Tuesday on a variety of felony and misdemeanor charges.

Driving a car reported stolen in Maryland, they were charged with failing to pay for gasoline at a St. Joseph Township filling station Monday night, leading police on a high speed chase down I-94 and crashed into a Bridgman police car. Police said nobody was injured in the crash.

Richard L. Rhoads, 17, of Glen Burnie, Md., driver of the car, was sentenced to 10 days in jail and fine and costs of $125 for petty larceny of gasoline at Ehrenberg's Standard. He was placed on presentence investigation after pleading guilty to fleeing and eluding police.

He and another occupant of the car, Roy D. Gibson, 17, also of Glen Burnie, demanded examinations on charges of receiving and concealing stolen property valued over $100, the car. They were also sentenced to 10-day jail stays for possession of a blank pistol in the auto.

Police said a 15-year-old girl who was in the car was lodged in the county juvenile center. Police planned to petition her to juvenile court on stolen property charges, they reported.

District Judge John T. Hammond, who handled the cases, set $10,000 bonds for Rhoads and Gibson on the stolen property charges. Bonds were not posted.

'Efficiency' Cars Priced At $3,706

DETROIT (AP) — Chrysler Corp.'s two new models, the front-wheel-drive Plymouth Horizon and Dodge Omni, will carry a suggested retail price of $3,706.

The No. 3 automaker said Tuesday it hopes the new "efficiency-size" offerings, the first front-wheel-drive passenger cars produced in this country, will reverse the car builder's declining sales.

The cars feature transverse-mounted four-cylinder engines, built by Volkswagen, and include as standard equipment white sidewall glass-belted radial tires, AM radio and side molding.

The Environmental Protection Agency classifies the new models as compacts, though their 99-inch wheel base puts them between subcompacts such as the Volkswagen Rabbit and the Chevette, and compacts such as Ford's new Fairmont.

They are also bigger than the other new front-wheel-drive car introduced in the 1978 model year, Ford's tiny German-built Fiesta, which is classified as a mini-compact.

The three-door Fiesta carries a base price of $3,680, with standard equipment similar to the Omni and Horizon. The Omni and Horizon have four doors and a hatchback.

The new cars are being assembled at Chrysler's Belvidere, Ill., plant, which has been retooled at a cost of $40 million. They go on sale Jan. 16, 1978. No fuel economy figures have been released.

Cross Hikes Dividends To 20c A Quarter

FRASER, Mich. (AP) — An increase in regular quarterly dividends from 15 cents to 20 cents has been announced by The Cross Co., manufacturers of special automated machine tools and manufacturing systems.

The dividend, which the firm said reflected record earnings, is payable Dec. 15, 1977 to shareholders of record Dec. 2, 1977.

Sears

In today's issue of Herald-Palladium we have inserted our "Great Gift Values Circular."

On Page 7 we have a Tele-games system at 179.99, Hockey Tennis II at 29.99 and Pong Sports IV at 49.99

On Page 9 we have a 7¼" Circular Saw, Regular 91.98 on Sale for 54.99.

On Page 10 we have listed blanket sleepers regular 10.99 on sale for 8.79.

Due to circumstances beyond our control they are unavailable at this time.

We are sorry for any inconvenience this may have caused.

Satisfaction Guaranteed or Your Money Back
Where America shops Sears 610 W. Main St., B.H. Ph. 926-2161 Free Parking Cat. Sales Ph. 927-1381
Store hours Mon. Wed. Sat. 9-5, Thurs. 9-9

VOLVOS WERE ALWAYS WORTH THE MONEY. FOR '78 THEY LOOK IT.

In a recent study, a higher percentage of Volvo owners rated their cars "excellent," "very good" or "good" in terms of value for the money than did the owners of all 52 American-built cars surveyed.*

And yet these same people indicated that styling was one of the last reasons they bought their Volvos. It seems they were intelligent enough to look beyond exterior appearances and see the fine car underneath.

Now that every Volvo looks better for 1978, intelligent people will come to our showroom, look beyond Volvo's improved appearance and see the fine car underneath.

VOLVO

SEE US FOR A FULL-SIZE VOLVO.
Leasing Available

ED SIKORA AUTO IMPORTS
visit Our New Location
613 S. Michigan Street
South Bend, Indiana Phone 219/234-6051
VOLVO - FIAT - SUBARU

Demond Wilson May Star In New TV Series

JULIE: Dating a director

SNOWDON: Turning down the offers

WILSON: Probably a new series

PEOPLE

By Robin Adams Sloan

Q. I thought Demond Wilson was the best thing in "Sanford and Son." What's happening to him now that he has quit that TV series? — L.J., Hendersonville, N.C.

A. Wilson is considered a very hot TV property and will no doubt land a new series. He did a pilot called "Baby, I'm Back" for $100,000, which is top dollar for a half-hour program. If that one does go, Wilson, who can be cantankerous, may be hard to make a deal with. He did agree to do the pilot but he did not sign up for the series.

SHORT TAKES: Rocker Peter Frampton played his music too loud to suit his chichi neighbors. The ultra-elegant Bel Air Association has asked him to move on and find lodgings elsewhere... Julie Christie has been dating director Jim McBridge... Every one of Robert Duvall's friends knew that his lady love, New York actress Lindsay Crouse, had found a new man while Duvall was in India but no one had the nerve to tell him.

Q. With all these books coming out about Princess Margaret, why doesn't someone get her husband, Lord Snowdon, to tell his version of the marriage? — N.M., Fort Worth, Tex.

A. Snowdon has been approached by publishers all over the world to do his biography — a project that could earn him as much as $5 million — but has turned down all the offers. Intimates say that he would never tell his side of the story as long as the queen mother, whom he is very fond of, is still alive.

Q. If Ali MacGraw and Steve McQueen do break up permanently, do you think Ali will abandon her reclusive lifestyle? — J.R., Syracuse, N.Y.

A. Ali already is shedding her hermit-like existence. There's the movie "Convoy" she just did; and then she went off to La Costa, that elegant California health spa; and best for last — she called up Eileen Ford, the head of Ford Models, Inc., and told her should do some modeling. Yes, Ali's back.

IMPORTANT CALL: After her mastectomy, Totie Fields gave the hospital a list of the phone callers they could put through. So when former President Gerald Ford called, he couldn't send his best wishes to Totie because the hospital wouldn't put him through. Seems Totie hadn't thought to put him on her list. She did get the message, however, and he wanted to remind her of how well his wife Betty Ford, who also had a mastectomy, was doing.

Q. We know that Jack Nicholson's current leading lady is an unknown. Who is she and what's her background? — Q.M., Warren, Ohio.

A. Mary Steenburger, who plays opposite Nicholson in "Goin' South," first met Jack while she was waiting on tables in a New York restaurant. At the time, she had some stage experience, notably with an improvisional group in Westport, Conn., and had signed on with a major talent agency. Mary is described as attractive but not "model pretty." Whatever, she not only caught Nicholson's eye but Warren Beatty's as well. And having those two vie for your talents isn't exactly a drawback for a talented, young actress.

+ + +

Robin Adams Sloan welcomes questions from readers. While Sloan cannot provide individual answers, questions of general interest will be used in the column. Write to Robin Adams Sloan, care of this newspaper.

MAGNAVOX

SPECIALLY PRICED Holiday Values

BUY NOW! BIG SAVINGS!
...on many Magnavox entertainment products!

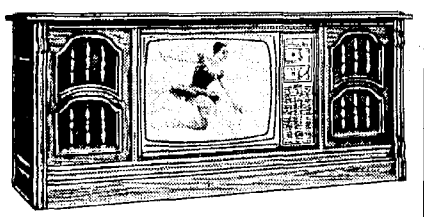

SAVE $200

25" diagonal Color Stereo Theatre. Beautifully styled model 4926 offers the automatic color picture of the Videomatic one-button tuning system, the brilliant color of a Super Bright Matrix Picture Tube and the reliability of 100% solid-state chassis. Great *Dimensional Sound*, too, with four speakers — from Stereo FM/AM radio and automatic record changer.

NOW $950

MAGNAVOX
QUALITY IN EVERY DETAIL

"serving this area since 1936"

YESKE'S appliances

965 E. Napier, Benton Harbor

OPEN DAILY 'TIL 5:30 • MON. & FRI. 'TIL 9

BE DIFFERENT

LAST BIG WEEK!

Wickes Lumber

SHOP WICKES THIS CHRISTMAS

PRICES GOOD THRU NOVEMBER 30, 1977

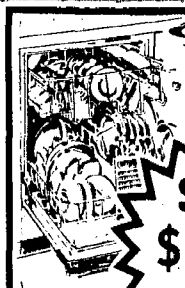

Whirlpool DISHWASHER
• A gift you'll appreciate every day!
• 2 automatic cycles
• Rinse conditioner dispenser
Reg. $249.00
SAVE $30
$219.00
367141

WINDSOR OAK PANELING
• A great gift for the homeowner
• Attractive woodgrain print on 5/32" fiberboard
$2.99 4'x8' Panel
LIMITED QUANTITY

LEVEL LOOP NYLON CARPET
• 100% nylon . . . multi-colorations
• Built-in foam backing
SAVE OVER 25%
Reg. $3.99
$2.97 Sq. Yd.

As Advertised in Family Weekly

Dado Head Set & Table Insert Only 1¢ More
SAVE $48.47

Rockwell TABLE SAW
• 10" Homecraft Saw w/Stand
• A large 32"x22" table with attached wings
• 24" rip capacity
$269.99 Ea.

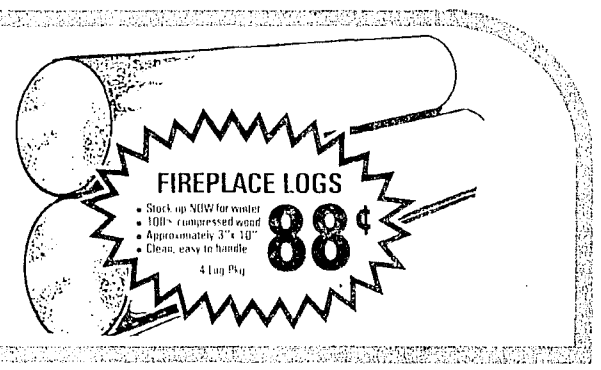

FIREPLACE LOGS
• Stock up NOW for winter
• 100% compressed wood
• Approximately 3"x 10"
• Clean, easy to handle
4 Log Pkg
88¢

STAPLE GUN w/CASE
• A must for the do-it-yourselfer!
• For 101 fastening jobs
SPECIAL BUY
$11.88 Ea.
A $19.95 Value

19" STEEL TOOL BOX
• A gift that will last for years
• Cubic capacity: 1068"
SPECIAL BUY
$7.88 Ea.
A $10.99 Value

PRE-HOLIDAY APPLIANCE CLOSEOUT SALE
Floor models - 1 of a kind
Look for Red Tags and
SAVE 20% on Whirlpool Appliances
Buy 2 or more and save an additional 10%!! Choose from washers, dryers, cooking appliances, refrigerators, compactors & freezers.

FLOOR/CARPET SWEEPER
• Built to last
• Can be used on a variety of surfaces
$10.88 Ea.
Wickes Low Price

5 GALLON WET/DRY VAC
• Powerful vacuum for indoor & outdoor use
• All accessories included
$38.88 Ea.
Reg. $49.95 SAVE $11.07

Copyright 1977 by The Wickes Corporation

Wickes Lumber

STEVENSVILLE
2377 Marquette Woods Road
Phone 429-1507

Closed Thanksgiving Day
Monday Thru Thurs.
8 A.M. to 5:30 P.M.
Fridays 8 A.M. to 7 P.M.
Saturday 8 A.M. to 3 P.M.

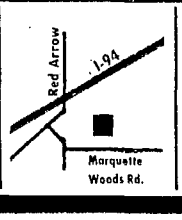

Just Say CHARGE IT!!
Wickes
VISA
Master Charge

They Leave Their Mark

GLENDALE, Ariz. (AP) — Sixth-graders at Pioneer School have fashioned a mosaic made from assorted beans and seeds in a term-long project.

The students spent about 3,000 hours on their work of art. As the first "graduating" class from the new school, the 80 pupils wanted to leave behind a unique remembrance.

LEGAL NOTICE

VAN HATTUM, HICKMAN, TIMMERS & KOZERA
The McKay Tower
Grand Rapids, Michigan 49503

NOTICE OF
MORTGAGE FORECLOSURE

Default having been made in the conditions of a certain mortgage made February 21, 1977, by REX SHEELEY AND VIOLET SHEELEY, Husband and wife, as mortgagors, to the Consumers Mortgage Company, Inc., a corporation organized under the laws of the State of Michigan, as mortgagee, and recorded on March 22, 1977, in the office of the Register of *Deeds for Berrien County*, Michigan in Liber 1042 of Mortgages, on Page 61; on which mortgage there is claimed to be due and unpaid to date of this Notice, Thirteen Thousand Three Hundred Sixty Nine and 32/100 ($13,369.32) Dollars, including interest computed to date of first publication; no suits or proceeding in law or in equity have been instituted to recover the debts or any part of the *debts secured by said mort*gage, and the power of sale in said mortage contained having become operative by reason of such default:

NOTICE IS HEREBY GIVEN that on December 29, 1977 at 10:00 o'clock in the forenoon, local time, on the Front Steps of the Berrien County Courthouse, City of St. Joseph, Michigan, that being the place of holding the Circuit Court for the County of Berrien, there will be offered for sale and sold to the highest bidder at public auction for the purpose of satisfying the amount due and unpaid upon such mortgage, together with six percent (6%) interest, legal costs and charges and expenses, including the attorney fee allowed by law, and all taxes and insurance premiums paid by the mortgagee before sale, the land and premises in said mortgage mentioned and *situated in the City of Benton* Harbor, County of Berrien, State of Michigan, described as follows, to wit:

Lot 6, Smith's Addition to the City of Benton Harbor, according to the Plat thereof, recorded November 20, 1915 in Volume 5 of Plats, page 49, Berrien County Records.

Lot 9, Block 1, F.M. Mills Empire addition to City of Benton Harbor, according to the *plat thereof, recorded* September 6, 1913 in volume 5 of Plats, page 29, Berrien County Records.

The redeption period, pursuant to law, is six (6) months from the time of such sale.

DATED: November 14, 1977

Mortgagee:
Consumer Mortgage Company, Inc.
404 East Main Street
Niles, Michigan 49120
VAN HATTUM, *HICKMAN*, TIMMERS & KOZERA
By Walter L. Harrison
Business Address:
The McKay Towers
Grand Rapids, MI 49503

Nov. 23,30, Dec. 7,14,21, 1977
H.P. Adv.

ANNOUNCEMENTS

Card of Thanks 2

SMR. & MRS. ED, HARRIS & children wish to acknowledge the many cards, telegrams, flowers, etc. Words cannot express our sincere gratitude that was extended to us during our time of bereavement of Mrs. Delores Crayton. May God bless you richly.

The Family Of THERESA TARANTINO

Would like to extend their sincere thanks to all friends and family who so kindly donated gifts of food, cards, beautiful flowers and other kindnesses during our recent loss. We would also like to thank the entire staff and Intensive Care at The Mercy Hospital. All was deeply appreciated.

In Memorium 3

IN LOVING MEMORY OF LAVERNE MOORE
9 years ago you left us,
we miss you more and more.
Our hearts are filled with sadness
for the smile we see no more.
Husband Howard, Bob, Jeanette & family.

Personals 5

NEED SOMONE TO TALK OVER A PROBLEM WITH?
Berrien County has a FREE Volunteer phone service with people trained to listen. Call.....
HELP LINE 927-4447 or Toll free 1-800-442-2245.

Special Notices 6

FIDELMANS MAI KAI
Proudly presents an Old Fashion
THANKSGIVING DINNER
With all the trimmings.
A truly memorable occasion.

REAL ESTATE FOR SALE

Houses For Sale 7

STOP

HAPPY THANKSGIVING, Happy times! You could be happy forever in this newly listed 2 bedroom home with range, refrigerator, washer and dryer included in this bargain price of $23,500

CAN YOU BELIEVE THIS? A 2 bedroom mobile home on its own lot for only $6,500. Lot is beautifully landscaped.

COMMERCIAL BUILDINGS, 2 buildings with over 10,000 sq. ft. Could be a real money maker.

COMMERCIAL BUILDING in Benton Heights for $29,900.

COMMERCIAL LOT on M-139 for only $4,250

S.T.O.P In Or Call
NEW OFFICE HOURS:
9 AM-6PM MON.-SAT.

S.T.O.P. REAL ESTATE INC.
463-4079
7059 RED ARROW HIGHWAY, WATERVLIET

ANNOUNCEMENTS

Special Notices 6

NEED PRIVATE Luncheon facilities for 25 or more? Call Captain's Table, 927-2421, Mr. Nelson.

A FEW GOOD TERRITORIES AVAILABLE NOW
Sell popular, prestigious Avon products in your area. To find out how, call: 429-4802 or 429-5563.

A MICROWAVE CASSEROLE? A Christmas idea from Carroll Crafts — Flair, Downtown St. Joe.

REAL ESTATE FOR SALE

Houses For Sale 7

NEW 4-BED. 2-ACRES!!
No. 6823...Off Naomi Road in Eau Claire School District. On a paved road surrounded by acres & acres of farm lands. Early American. Has a 11.5' x 20.5' Living Room with a picture window view of farm lands. Has a Formal Dining Room, sharp Kitchen has expensive custom-built Oak Veneer Cabinets. Convenient Half-Bath, plenty closets, 4 well-planned Bedrooms *and Master Full Bath. Has approx.* 1500 sq. ft. of living area. Full Basement. 90', 2" well. Attached 2-car Garage. This lovely New Home priced to sell at $38,900.!!

A 3-BED. BRIDGMAN BUY!!
PRICE REDUCED $2400.!!
No. 6917...in a near suburban area with view of acres & acres of scenic park-like grounds. Has a large lawn with shade trees & a Birch tree, some back yard privacy fencing. Brick front planter & porch leads into a picture window all-carpeted 13.4' x 18.9' Living Room. Three well-planned Bedrooms, all with wall-to-wall carpeting. Full modern ceramic tiled Bath with vanity cabinets & mirror. Huge 11.5' x 16' Kitchen has Birch Cabinets, ceramic tile backsplash, carpeted floor & built-in range & oven. Has a first floor Sunroom 9.8' *x 19' with jalousie windows, tiled* floor, paneled walls & finished ceiling. Full block divided Basement and a finished Recreation-Family Room 12.8' x 36.8'. Gas Furnace, Central Air Conditioning, attached two-car Garage. This pretty Ranch is now vacant & Priced To Sell at *$34,500.!!*

9 ACRES, WATERVLIET
No. 6912...Another great buy on a paved road in the N. Watervliet & Hagar Shore Road area in all Watervliet School bus route. Has 3½ acre of 15 year old Blueberries and bad income of over $2200. a season. Lots of pretty shade trees. Good level farm land. An ideal possible building site. Will sell on Land Contract Down Payment terms at this quick sale price of $9500.

NEWMAN REAL ESTATE
429-1545
2820 W. John Beers, Stevensville

REAL ESTATE FOR SALE

Houses For Sale 7

BY OWNER — Prime So. St. Joe. loc. On ½ acre lot. Executive 3 or 4 bedrm. brick ranch. Excell. cond. Many extras. Must sell because of transfer. 429-4942.

SPACIOUS COLONIAL HOME — Established neighborhood, excell. schools close, 2,200 sq. ft. with basement, 2 car garage, extra lot, many unusual features. Call to see. Upper $30's. 463-5940.

FOR SALE BY OWNER — Investment property. 6 mo. old duplex & adjoining lot. 2 Apts., yearly income, $6,400. Must sell because of transfer. Call 429-4942.

SULKO
COLOMA
WATERVLIET
REALTOR

JUST REDUCED
low maintenance, excellent condition and waiting for you, is this 3 bedroom home with full dry basement and 1 car garage. Carpeted, all appliances included plus an electric garage door opener. Near Coloma Schools. Immediate possession. A great buy for a new low price of $28,000. Call Becky Kulaful.

JUST LISTED
Cozy, 2 bedroom ranch with a Ben Franklin fireplace for those cold winter nights. View of Paw Paw Lake, 2 car attached garage, large wooded lot. Coloma Schools, priced at $32,000. Ask for Vera George.

COLOMA TWP.
Three bedroom ranch only five years old. Featuring 1½ baths, large kitchen and dining with many cabinets and built-ins. Full dry basement with finished *rec. room, central air con*ditioning, very economical gas heating and attached garage. PRICED at $36,900. Contact Ken Sulko.

TOUCH OF COUNTRY
Nine years young, three bedroom ranch on large lot in small subdivision on outskirts of Coloma. Low maintenance exterior, very sharp interior. All hardwood floors, new carpeting, economical gas heat, two car garage and full dry basement. Priced at only $38,900. *Call Becky Kulaful.*

SULKO REALTOR
468-6706
Red Arrow Hwy. & Red Arrow Hwy. S.
Hwy. I-94 Coloma

MOVE IN BEFORE CHRISTMAS
Two story, three bedroom, new home with two car attached garage with storage space. City utilities. Bridgman School District. Priced at $37,100.

LAKE TOWNSHIP
Eight acres with township water. Priced at $24,900. High and sandy.

NEW TROY
Two building sites, 200 x 270 each. Priced at $4,500 each.

BUILDING LOTS
On Ansley Drive, St. Joseph School District. Priced at $5,200.

BUN BALDWIN CO.
Member Of — PARTRIDGE & ASSOC. BUSINESS BROKERS
BRIDGMAN 465-6863
TWIN CITIES 473-4131
MLS

FISTER & CLEMENTS REALTORS

IF MAINTENANCE FREE IS YOUR KEY...
1306...Come and take a look at me. Right between some trees. And I do believe that you will buy the value you see. 468-4777.

HORSES ALLOWED
0906...5½ acre mini-farm with a 34x48 barn. House is all aluminum with 2 fireplaces and a deep full basement. Three good sized bedrooms with a built in the master bedroom. Quality built home is only four years old. Extra closet space is a sure winner! 656 ft. of road frontage! Only $41,400. 468-4777

EXCELLENT STARTER HOME
0340...Just right for that first home. 3 bedrooms, dining room, nicely decorated, carpeting. Fireplace in living room, near schools and shopping. New gas furnace and hot water heater. $29,900. 468-4777.

4 BEDROOM WITH POOL
0952...This home welcomes you with slate foyer, attractively done kitchen with brick and beautiful woodwork, very nice half bath serving the kitchen and patio. Patio is carpeted to help you enjoy the enchanting heated kidney-shaped pool next summer, completely enclosed with redwood fence for privacy. Large bedrooms with plenty of closets, 2½ car garage has a 12x24 workshop. All this is situated on over 1½ acres just outside of Watervliet. Don't miss this one! Immediate possession. $43,500. 468-4777.

CAMPER PARK SITE
0036...Has been approved for this operational recreation park. On 800 ft. river frontage for fishing, swimming. Has concession stands, bandstand for stage shows, factory picnics, dances...you name it. Three parcels of land approx. 12 acres, 2 homes. Owner lives in sharp 2 bedroom ranch with attached 2 car garage, full basement, aluminum siding. White fences *around homes, well cared for. Second home rents for approx. $175.* Income potential is according to your ambition. Don't miss this for $89,900. 468-4777.

COLOMA-WATERVLIET OFFICE
468-4777 MLS
6740 Red Arrow Hwy.
Coloma, Michigan

REAL ESTATE FOR SALE

Houses For Sale 7

NEW 3 BERM — Brick and Cedar — Ranch w. open lower level family rm., Country Kitchen, 2½ baths, drag for den-study-office. St. Joe Schools, $45,900. Also have a dozen scattered building sites. Will build to suit, your lot or mine. ALVIN DECKERT BUILDER, 983-5719.

HOME FOR SALE BY OWNER! — Executive 4-bdrm., 2½ bath, 2,008 sq. ft. with full basement and rec. room. This quality red-brick home is located in one of Stevensville's finest areas and has in-ground heated pool and patio area with 2 gas grills for your summer entertaining. Home priced under market for Fast Sale at $88,900! Ph. 429-7582 for appointment.

ST. JOSEPH
Near Memorial Hospital
3 Bedroom Brick
1 & ½ baths, formal dining, fireplace, full basement, central air, 2 car garage, excellent condition, immediate occupancy.
ROBERT F. KAY
925-3208

REAL ESTATE FOR SALE

Houses For Sale 7

Earl STREFLING REALTOR – MLS

COUNTRY LIVING
3-BEDROOM 1½-STORY
1.29 Acres in excellent country location. Home has Kitchen Dining *area, Formal Dining Room,* Living Room, Basement, oil heat, 2-car Garage. Warren Woods Road, River Valley Schools. $23,900.

Earl STREFLING REALTOR - MLS
CLEVELAND AVE., BARODA
422-1500
RES. 422-1326

RAY WALL REAL ESTATE
CALL
468-7986

LARGE FAMILY HOME
Two Story, 4-Bedrooms, Formal Dining Room, Large Living Room, Basement, Gas Heat. On a Corner Double Lot in Hartford. Immediate Possession. Reduced to $26,900.

IN THE COUNTRY
On a Large Ravine Lot, Less Than 2 Years Old, Brick Ranch with 3 Bedrooms, 1½ Baths, Family Room with Fireplace, Plus a Full Basement with a Possible 4th Bedroom, and a Recreation Room All Paneled. Plus a Larger 2-Car Garage, Many More Extras. In Coloma Twp. Priced at $54,900.

CLOSE TO TOWN
1977 Mobile Home...1308 Sq. Ft. Living Area. 3 Bedrooms, 2 Full Baths, All Appliances. On a Beautiful Lot in Watervliet Twp. Priced at $17,900.

PLACE FOR HORSES
On 5 Acres, Just One Year Old, Brick & Aluminum Ranch with 3 Large Bedrooms, Master Bath, Plus 1½ More Baths, Cathedral Ceiling in Living Room with Fireplace, Gas Heat & Central Air, Basement, 2-Car Garage, Black Top Drive & Much More. In Coloma Twp. Priced at $55,900.

REALTOR **PH. 468-7986**
Next To Township Hall in COLOMA

TOTZKE MLS

PLAZA COMMERCIAL
No. 382...1 acre on corner zoned commercial and located by Fairplain Plaza with 4 bedrooms and maintenance free aluminum siding. Priced to sell.

COZY AND CUDDLY
No. 271...2 bedroom bungalow in a convenient area with full basement. 2 car detached garage, newer cabinets in the kitchen, formal dining room and gas forced air heat. Excellent investment for a sound future. Call real soon.

NEED WAREHOUSE? BOAT STORAGE?
No. 167...Look no further. 6500 sq. ft. plus in the Twin Cities area. Corner lot and also included is a 2 bedroom home for extra income. This property has many possibilities. Call today for your inspection.

A HOBBYISTS DELIGHT
No. 183...A 20x24 cement block building with gas heat would make the ideal place for any and all types of hobbies or crafts. This building has enough room for pottery work, furniture refinishing, metal work, woodworking or just about any other craft. Also included in this deal is a large brick ranch home with 3 bedrooms, upstairs utility area, heated attached 1 car garage with door opener and many more features. Call now *for your appointment to see this home.*

SUMMER WISHES-WINTER DREAMS
No. 386...can be yours on these 8 acre mini-farms in the country. Frontage on an improved street, ideal building sites, Lakeshore schools. May be purchased on terms. Stream adjoins the acreage. Call today for your opportunity.

HIGH ON A HILL IN ST. JOE
No. 454...This is where you will live in St. Joe in our early American style brick kitchen which is off huge formal dining room and living room all with brand new carpeting from which there's open staircase to 3 private bedrooms and bath. Priced for quick sale and immediate occupancy at just $20,600.

STEVENSVILLE 429-3266
5661 Cleveland Ave. - Near John Beers

SNOWMOBILE NOW — FARM LATER!!

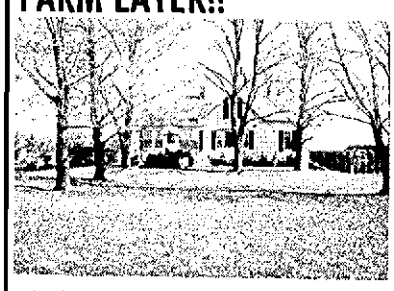

Play this Winter on 14 Acres, Farm it in Spring. Land is tiled with miniature fruit trees and Alfalfa. Newly decorated country home has 5 bedrooms, in-ground pool, in Bridgman School District. Much more!
CALL DIC JOHNSON 429-9286 or KATHLEEN LIBERTO 465-6847

Berrien 983-1584 real estate service

REAL ESTATE FOR SALE

Houses For Sale 7

SISTER LAKES AREA
This 3 bedroom home has *spacious living room with* beamed ceiling and throw shape bay window. Full basement, 1¼ bath, & fenced yard. $37,500.

PAW PAW LAKE REALTY
463-8372
AFTER 5
463-6583 or 424-5161

REAL ESTATE FOR SALE

TURKEY TIME
It's too late to spend Thanksgiving in this doll house, but if you hurry you can enjoy Christmas in an immaculate 2 bedrm. Cape Cod on over 1 acre of wooded ravine near M-139 & Fairplain Plaza. Other features are semi-finished 2nd. floor for more bedrms., full bsm't with 4 yr. old gas furnace, lg. 1½ car attached garage, and a super-low 1st. time offered price of only $19,900!!

Duncan REALTORS
429-4700
Member of Multiple Listing Service

Trust Us
FOR ALL YOUR REAL ESTATE TRANSACTIONS

ROOMY RANCH
No. 421...In the Lakeshore School district will catch your eye. 3 bedrooms, first floor family room, finished basement, gas grill, above ground pool with filter, and nice landscaping. $38,500.

OVPORTUNITY PLUS
No. 416...Block exterior 5-unit apartment located in Sawyer. Just newly remodelled. For more information call 429-6127. $69,900.

LOTS OF NICE THINGS
No. 386...Come along with this home. 2-3 bedrooms, extra room behind garage, dining room, walk-in closet, underground sprinklers, and it's located on a private country lot. Come see it today. $57,500.

"IN THE PONDS"
No. 377...Is where this gorgeous home is located. 2 story Colonial Style home, 4-5 bedrooms, family room with fireplace, dining room, 3 car garage, top decor, prestige area, and excellent landscaping. You'll fall in love immediately! $85,500.

LOT
No. 389...Bluffwood Terrace lot, what a great location for building your dream home. Over ½ acre ravine lot gently sloped with many nice trees and creek. Ideal if privacy a must. $15,500.

ROMA YOPS	422-1624	CONNIE GAIN	429-8474
CAROL ORLASKE	429-4966	JANE ARMBRUSTER	429-6386
MARK HAWKS	429-1934	RANDY KOEHLER	471-5446
		NICKY BAKER	429-4029
		SHIRLEY HOFFMAN	429-1088

RED ARROW REALTY
IN THE VILLAGE SQUARE, STEVENSVILLE
PHONE 429-6127

Century 21

SNUGGLE UP
In the cute 3 bedroom ranch with almost 1,100 sq. ft. of living area. Maintenance free aluminum and brick exterior. Built-in kitchen with dining area. Fully carpeted living room, gas F-A heating system. Heat cost $29.00 a month in 1976. 12x24 detached garage. Washington Elementary School District in Coloma. Excellent buy at $22,500. Marlann Litzenski 468-7916.

WINTER WON'T WAIT
Why should you? Move into this spacious 3 bedroom stone and aluminum in a quiet location where your children will be safe at play. This popular home features wall to wall carpeting, built-in kitchen, gas heat, attached two-car garage, full basement, disposal, and water softener. All on .35 of an acre. Asking price $36,900. Jim Cottier, 468-3242.

TOO LATE FOR PUNKINS'
But just right for Thanksgiving and Christmas entertaining in this 1,060 sq. ft. 3 bedroom ranch. Built-in kitchen, 10½x26¼ studio, full basement, single car garage, paved driveway. Nice neighborhood. Lots of extras. Priced at $27,900. Grover Gettig 925-8877.

CENTURY 21 TALA REAL ESTATE COLOMA **468-7901**

DEAR YOUNG PEOPLE
41075 - Are you tired of renting and wish you could buy a home of your own? Here is your chance *for only $16,900. Two bedroom home,* fully carpeted. Remodelled bath and kitchen. Maintenance free exterior, — and best of all, — SELLER WILL HELP YOU WITH THE DOWN PAYMENT! Call Barb Washburn 429-4663 or 429-5105.

SUPER CONVENIENT TO SHOPPING CENTER
71212 - Cozy two bedroom or possible three. Fireplace in living room. Heated garage with work bench for Dad, and a fenced-in back yard for the kids. All this *for $25,000. Interested? Call Joyce Christy 429-4863 or* 429-4870.

THIS LOVELY HOME IS WAITING FOR YOU!!
10001 - And look at some of the features you will be getting! 3 bedrooms; 2 baths; micro-wave cooking center, glassed-in porch; fully carpeted; gas heat and central air. Maintenance-free exterior. And now for the price! Just $31,900! Call before it's too late. Barb Washburn 429-4663 or 429-5105.

CENTURY 21 AMERICAN HOMES STEVENSVILLE **429-4663**

HOME TOO SMALL?

SPACIOUS FORMAL DINING ROOM
77642 - Offering lots of room for entertaining with an outstanding one-of-a-kind, panoramic view of the changing seasons. This fantastic 3100 sq. ft. brick ranch has many unexpected extras like 2 fireplaces, library, and den, many more exciting details available by calling 983-6371.

SPACIOUS KITCHEN/FAMILY ROOM
30280 - This kitchen/family room is perfect for those large family gatherings with sliding glass doors to backyard, which is enclosed and private. Just reduced to $33,500. Don't let this slip away from your family. Call 983-6371.

LOTS OF ROOM
31062 - In this home perfect for the executive looking for 4 bedrooms, 2½ baths, formal dining room and a huge lot with numerous full grown trees. Over 2200 sq. ft. for family comfort. You could be moved, in time to open gifts on Christmas morning in this spacious home. Call tonight 983-6371.

COUNTRY CHARM
70631 - Is evident everywhere in this home - starting with the location on a beautifully landscaped ravine lot in a quiet countryside setting. The slate foyer leads to the living room, spacious dining room or the bright kitchen. The large family room features an elegant fireplace and hidden wet bar with sliding glass doors to a very private patio. The hand made winding staircase leads to 3 bedrooms and 2 baths upstairs. Let us show you this very special home. 983-6371.

CENTURY 21 DILLINGHAM ST. JOSEPH **983-6371**

NOTICE!

PAYMENT IN ADVANCE IS REQUIRED FOR ADS RUNNING IN THE FOLLOWING CLASSIFICATIONS.

- Recreational Vehicle
- Lost & Found
- Card of Thanks
- In Memorium
- Wanted To Buy
- Situations Wanted
- Rummage Sale
- Cars & Trucks older than 1972
- Motorcycles & Bicycles
- Wanted To Rent
- All Baby Sitting
- Dogs, Pets and Supplies

A friendly Ad-Visor will assist you with your ad and inform you as to its cost. When payment is received at either Herald-Palladium office, the ad will run just as promptly as it can be processed.

CLASSIFIED LINE AD DEADLINE:
Deadline for ads running Tuesday through Saturday is 11:30 a.m. the previous day. For ads running Monday, the deadline is 4:30 p.m. Friday.

ATTENTION!! CLASSIFIED ADVERTISERS!

The Herald-Palladium assumes no responsibility for its errors in your ad after the first insertion.

Such errors should be *reported by 8:30 a.m.* the following day at which time the correction will be made and a make good insertion will be scheduled.

HOURS:
The Herald Palladium Classified Dept. is open Monday through Friday from 8:00 a.m. to 5:00 p.m. Closed Saturday.

The Herald-Palladium reserves the right to properly classify all advertisements, to edit or refuse any advertisement deemed objectionable or to change regulations or rates without notice.

The Herald-Palladium assumes no responsibility for errors after the first insertion. Errors not the fault of the advertiser which clearly lessens the value of the advertisement should be corrected the first business day following when an extra corrected insertion will be made without charge.

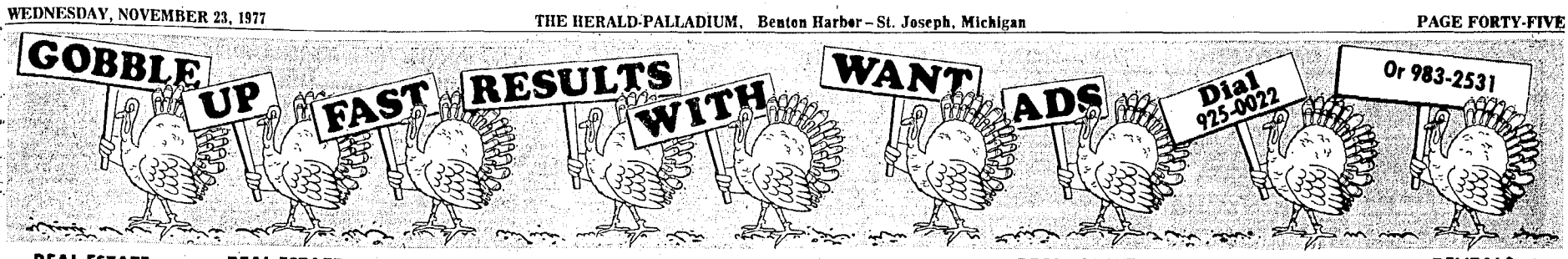

REAL ESTATE FOR SALE

Houses For Sale 7

HOUSE FOR SALE —2 bedrm., paneled, carpeted, fenced in yard. $6000. Call 925-3639 after 4 p.m.

REAL ESTATE FOR SALE

Houses For Sale 7

3 BEDRM. ALUM. — Siding, storm windows, fenced backyard, Coloma Schools. Price reduced $4500. $18,000. Ph. 468-4726.

The Showplace Of Homes, Inc

"BUYS FOR THANKSGIVING"

$21,900 *Coloma 2 Bedroom, just remodeled & vacant!*

$10,900 Benton Twp. 1 bedroom, Spanish kitchen & carpet, terms!

$31,900 City of Benton Harbor, 4 bedroom, fireplace off May street, make offers!

$24,500 North of Hartford, 3 bedroom, 2 story, 2 acres, Terms.

$45,900 Singer Lake, Baroda, new split level, 2.5 acres, nice.

$34,900 South St. Joseph, 3 bedroom, rancher, off Lincoln Ave., just reduced!!

$17,900 Building site overlooks Stevensville. 3.9 acres. Terms.

$49,900 9½ acre farm, So. St. Joseph, barn and grapes—

$35,900 St. Joseph City, 2,000 sq. ft., 2 story, 4 bedroom, plush carpeted

$33,900 Pier Rd., Hagar Twp., 3 bedroom ranch, fireplace, wood lot!

$56,900 Terrace, Stevensville, 2,000 sq. ft., 4 bedroom, brand new

$39,900 2 story Early American, beautiful 3 bedroom, central air, offers wanted!

95% FINANCING AVAILABLE CALL TODAY!!

Your First In Service Realtors:

Millie Brackett	471-2061	Ida Jones	429-5713
Joan Nichols	429-4385	Roy Duffield	429-7508
Linda Lee	983-5106	Barry Wilson	983-6237
Dave Madison	926-8454	Glenda Bleich	925-8486

"FIRST IN SERVICE"

BARRY WILSON REAL ESTATE

2700 Niles Ave., St. Joe

REALTOR MLS 983-0695

FISTER & CLEMENTS REALTORS

SHOP EARLY!

1385...Do your Christmas shopping early — a super gift for the whole family! We invite you to see this first time offered 3 bedroom 2 story home, completely redecorated. Lovely new carpeting in living room and dining room. Open stairway up to 3 bedrooms and full tiled bath. Full basement, gas hot water heat, attached garage and cyclone fenced yard. Convenient St. Joe City location. Buy now and be settled by Christmas! 983-7721.

HUSTLE YOUR BUSTLE

1386...And head out to this 2 bedroom home located on one acre with 60 trees! 2½ car garage. Very attractively decorated. Coloma school district. Gas heat. 983-7721.

TURKEY & DRESSING

1032...May be your menu for Thanksgiving, but wouldn't it be fun to plan the meals in the kitchen of this lovely 2 story 3 bedroom home? Enjoy the family room with fireplace, rec room in basement with wet bar, beautiful yard, and in a quiet neighborhood in St. Joseph. Yours for the asking! 983-7721.

PUMPKIN PIE & WHIPPED CREAM

1041...A perfect combination anyday, especially when you and enjoy it in the spaciousness of this Classic Colonial built by quality contractor for his own use. All the desireable extras a homeowner could dream of were included. Large master bedroom with full bath has adjoining balcony with view. Double fireplace serves both family room and formal living room. Finish you dessert and pick up the phone! 983-7721.

MOLDED CRANBERRY SALAD

0729...Will compliment your holiday meal, and this 12 year old tri-level home will compliment any family's needs...from the 3 or 4 bedrooms to the fireplaced family room. 1¾ baths, 2 car garage with electric opener, large dining area with sliders to patio. Short walk to beach. More details when you phone 983-7721.

POTATOES AND GRAVY

0659...Are great with turkey, and it would be nice to serve your family from this kitchen! Nice home in a good neighborhood is 1½ stories with aluminum siding and full basement. Low taxes make it even more desireable. Can be purchased on FHA terms. Call us now for an appointment. 983-7721.

RELISH

1079...The thought of moving into this older 2 story 2 bedroom home with unique decor throughout. Big den, office space or dining room, large living room. Compact kitchen with eating area. Master bedroom has excellent built-in storage space. Nicely carpeted rooms. Full basement with utility room, gas heat, 2 car cement pad. Move in now! 983-7721.

A NICE DINNER

1213...Can be served evenynight after you move into this 2 bedroom starter home. Large 1½ car garage with workshop area and full basement are two of the nice things that come with this 2 bedroom bungalow in Benton Heights. 983-7721.

THANK THE COOK

0526...He or she deserves a word of thanks. And you'll be thankful you called on this perfect home in the country on 2 acres. Completely *remodeled and is neat as a pin.* Features include a new roof, dishwasher and garage. South Haven schools. 983-7721.

FAMILY PLAN

0813...Priced in the mid 20's, you'll like the covered patio and superb landscaping of this 3 bedroom ranch style home in Fairplain. Other features are full basement, garage, central air, eat-in kitchen and low taxes. 983-7721.

ST. JOSEPH OFFICE
983-7721 MLS
815 Main Street
St. Joseph, Michigan

REAL ESTATE FOR SALE

KECHKAYLO REAL ESTATE COMPANY

CAPE-COD 2 BEDROOMS & DEN $23,900

- CENTRAL AIR CONDITIONING
- FULLY CARPETED
- LARGE LIVING ROOM
- *DINING ROOM*
- MODERN BUILT-IN KITCHEN WITH DISHWASHER
- FULL BASEMENT WITH REC. ROOM
- 2 CAR GARAGE, HEATED
- AND MUCH MORE

CALL GARY TROOP FOR MORE INFORMATION, 429-3209 or 944-5032.

POTENTIAL COMMERCIAL PROPERTY, 1 ACRE

350 ft. of road frontage on busy Niles Rd. across from Chick Haven. Excellent business location. For more information, call Shirley Katowich 429-0635 *or 429-3209 or Gary Troop* 944-5032.

3 BEDROOMS-NEARLY 2 ACRES

This country ranch offers full basement, large living room, formal dining room and country kitchen. Outside there is a small barn and a two car garage. JUST $17,900. Call 429-3209.

429-3209

4239 Niles Rd., St. Joseph

BRAND NEW LISTING

COUNTRY LIVING ON 1.3 ACRES

This "cute-as-a-bug" 2 bedroom home has lots of storage, large first floor laundry-sewing room, new economical forced-air oil heat and over-sized 1½ car garage. If needed, attic can be finished into 2 huge bedrooms. The large edwood deck overlooks your own winding stream, 6' deep fish pond (great for skating soon), and several apple trees. Very short walk to beautiful Singer Lake. All this and Lakeshore Schools Too!

ONLY $38,000!!

THE JUNG AGENCY
429-6800

FISTER & CLEMENTS REALTORS

WORTH THE WAIT

8873...This newly constructed 2 story home in Lakeshore will make you glad you held out for the best! Its quality construction features 3 bedrooms, formal dining room, built-in kitchen, 2 car garage and much more. Terrific buy for $43,900. Call 429-1414 for more information.

QUIET COMFORT

1355...*Look no further than Three Oaks. 3 bedroom, newly decorated and* ready to move in. 100x200 ft. lot in one of the prettiest subdivisions around Indian Trail. Low taxes, beautiful scenery and an excellent home. What more can you ask for. A good deal? $27,500. You decide. Call 429-1414.

ANALYZE YOUR NEEDS!

1122...For the family that needs space! Completely redecorated 4 *bedroom bi-level, 1¾ baths, large living room, large modern eat-in* kitchen, walkout lower level family room, electric free standing fireplace, new hot water heater and large attached garage with extra storage space. All hardwood floors. Close to elementary and high schools. Large lot with large private patio. Moderately priced for the budget watcher. $38,500. Call 429-1414.

THINK POSITIVE

1331...Now you can afford that nice 3 bedroom tri-level on a ravine lot that you've only dreamt of before. 2 full baths, carpet over hardwood floors and walking distance from town. Lakeshore schools. Sound good? It's worth a call for a showing. Priced at $39,900. Call 429-1414.

YOU CAN SEE FOR MILES

1254...and 2.2 acres of it can be yours. 3 miles from Bridgman schools and shopping. Low taxes, 3 or 4 bedroom ranch style home that has a tile and brick fireplace. Lots of storage and charm plus convenience for the price of $46,900. Call 429-1414.

ENERGY CONSCIOUS? CHECK THIS ONE OUT!

9997...3 bedroom brick ranch, total electric budget at $52.00 a month. This includes heat, air, cooking, lights, garage door opener plus many little extras. 1278 sq. ft. could be 2556 as there is a full unfinished walk-out basement! Add to this a ravine setting. What more could you want? Call now this one of a kind home won't last long. $38,900. Call 429-1414.

KIDS WANTED

1395...5 bedroom remodeled country home, first floor laundry and would you believe, central air! A large barn for hours of fun and almost 1 full acre of land. Located just south of St. Joseph. $37,900. Call 429-1414.

LAKESHORE OFFICE
429-1414 MLS
1729 W. John Beers Road
Stevensville, Michigan

REAL ESTATE FOR SALE

Houses For Sale 7

Emil STREFLING REALTOR - MLS

1½-STORY HOME 5.86 ACRES-BARN

3-Bedroom (Possible 4), Country Kitchen, Formal Dining Room, Large Living Room, Utility Porch, wall-to-wall carpet thruout the home, plastered walls, has Insulation, Full Basement, oil heat, like-new Pole Barn with 6 sturdy Box Stalls, 2-Story Garage & Barn. River Valley Schools. Paved road. Quiet country location. $39,900.

Emil STREFLING REALTOR - MLS

CLEVELAND AVE., BARODA

422-1500
RES. 422-1326

CLOSE TO SCHOOLS

Tired of driving your children back and forth to school and school events?? If so, we have just the place for you!! Would you believe a 4-BEDROOM Bi-LEVEL, 1¾ Bath, Lots of Closet Space, Bar, Gas Heat, walking distance to schools, corner lot...in Coloma. Priced to Sell, before snow covers the ground, at $35,000.

EVENINGS CALL:

R. Lynn Martin	429-4484
John Haron	465-3444
Bob Tully	983-4248
Diana Helton	944-1088
Charles Bradley	429-8420
Joe Allen	925-8178

AMERICAN LANDMARK, INC.
4661 RED ARROW HWY.
MLS
STEVENSVILLE
429-6512

4-BED. HIGMAN PARK REDUCED $4,000.!!

Unique Four-Bedroom, 1½ Story A-frame Home with privacy in a quiet pretty wooded area. 22x12 carpeted living Room with Spanish Oak paneling and two large 12' glass sliding doors. An L-Shaped Dining-family Room combination. Kitchen is 22⅓'x-12' with approx. 20' of apricot Cabinets, attractive white counters and backsplash. Master Bedroom 14⅓'x14⅓ with large walk-in three wall Closets. Other Three Bedrooms are 12.8'x11.8', 13'x10⅓' & 12'x11'. Big 2½-car Garage. Large 90x200 wooded lot with rights to Paw Paw River. NOW all of this for $25,900. !! Possible financing with 10% Down.

3-4 BEDROOMS ST. JOE $24,900.

Nice large Family Home in city of St. Joe in choice residential area. Large carpeted Living Room, also Dining Room 13⅓x14½. Modern Kitchen with Mahogany Cabinets, range & oven & fan...also Breakfast Nook. Three Big Bedrooms 14x13½, 14x9½ and 13½x9½. Also Real Large 4th Bedroom needs a little finishing. full Basement, low cost gas hot water heat. Two-car *Garage. Large lot 199'.*

FAIRPLAIN 3-BED. ALUMINUM SIDING $22,500.

Sharp Ranch-Styled Home located near Radio Station. Living Room all carpeted, *picture window and one wall paneled.* Modern Kitchen with walnut-like Cabinets, also Pantry. Tiled Bath, Recreation Room in Basement all paneled, and built-in Bar stays. Breezeway and Attached Garage. Two large shade trees in fenced-in back yard. $22,500.

DUCED $5000.!! VACANT, MUST SELL! $29,900. 3-BED., FIREPLACE ALSO RENTAL HOME!

Located North of St. Joe in Coloma School District. Completely remodeled Larger Home has paneled walls, carpeting, fireplace, all-new Bath. Very nice Kitchen and Cabinets! Most new windows, full Basement. Also Second Home, next door that was remodeled. Has Two-Bedrooms, Kitchen, large paneled and carpeted Living Room, *mostly furnished! Rents for* $145. per month. Large, beautiful Double Lot with Big Evergreen trees, pond and shrubbery. Owner just reduced price $5,000.!! But must sell to settle financial affairs. Offers will be entertained.

Rube NEWMAN
REALTORS
429-6105
5706 St.Joseph Ave., Stevensville

REAL ESTATE FOR SALE

Houses For Sale 7

NEW THREE BEDROOM TWO STORY

Located on 1½ acre wooded lot, Coloma Schools. Gas forced air heat, fireplace, 2 car garage, walking distance to Paw Paw Lake. Your choice of carpeting. $39,900. ELLIS REALTY, 468-3722.

JUST LISTED

Two bedroom home in Coloma Schools. Secluded setting. Oil forced air heat, carpeting. $13,900. ELLIS REALTY, 468-3722.

FOR SALE BY OWNER —Close to dwtn. St. Joe. 4 bedrooms, 2 baths, older home. Completely remodelled. Lge. lot. 2 car garage. $29,400. 429-8933.

Real Estate Brokers 8

HAND REAL ESTATE
US-33 NORTH (BOX 172-H)
BENTON HARBOR —Ph. 926-6307

Farms For Sale 9

OVER 48 ACRES
FOR BUILDING OR HUNTING
Approx. 20 acres open, rest. wooded, some hardwood. adjoins 8 acre pond, located So. of Watervliet in Sister Lakes & Dowagiac Schools. $400. per acre. Ph. 927-2771.

Lots For Sale 10

ONE ACRE BUILDING SITE

Lakeshore schools, Royalton Twp., Convenient country location. For more information call 429-5312
GAIPA REAL ESTATE

Business Places 12

COMMERCIAL BUILDING —For Lease, $750 mo. Store or warehouse use with truck dock. 5500 sq. ft., large parking area, near 2 shopping centers at Napier Ave. 1535 M-139n B.H. Ph. Mr. Dodge, 312-961-2000 days.

PROFESSIONAL BLDG.
1850 Colfax Ave., Fairplain. Excellent condition, good investment.
ROBERT F. KAY
925-3208

Lake, River and Resort 13

BUY A LAKE LOT

At Paw Paw Lake. Cash or monthly payments. Guaranteed clear title.
CURTIS COATES HO 8-4711

Wanted To Buy 15

APARTMENT HOMES WANTD ST. JOE-BENTON HARBOR AREAS. WILL PAY CASH. 429-3595

PRIVATE PARTY —Wants to buy older home in need of repair. Ph. 429-5001 after 5.

RENTALS

Furnished Apartments 16

FURNISHED

2 bedroom duplex A frame, 7 miles South of St.Joe. Available immediately for year around. Private porch. Children and small pets accepted. $200. 429-5285.

3 RM. MODERN APT. No children or pets. Sec. Dep. Req. 7 miles No. of St. Joe on US-33. Ph. 925-6243.

CHALET DU PAW PAW

North Watervliet Rd in Watervliet, located on Paw Paw Lake. Furn. or unfurn. Carpeted 2 bedroom duplex apt. No lease req. From $195 per mo. Ph. 927-3174 or 926-8845.

ST. JOE-STUDIO. Excell. loc. Pri. entrance, 1 adult. $150 incl. util., sec. dep., no pets. 429-1993.

2 ROOM FURN. APT. — In Bridgman. Private entrance. All utilities furn. Phone 422-1938.

THE ROYAL MOTEL now has special low weekly rates on all units incuding one efficiency. Call 429-3209 for details.

1 BEDRM. APT. —Living rm. kitchen, no pets, no children, $50. Dep. & $40. wk. elec. & heat furn. Ph. 926-7081.

COMPLETELY FURNISHED EVEN POTS & PANS $180

2 bedrm. duplex, A-frames, 7 miles So. of St. Joe, private porch, children & small pets accepted. Linens extra. Available immediately. Chalet On The Lake. 429-5285.

1 BEDRM. COMP. CARPETED — Private entrance, adults only, sec. & ref. required. No pets or children. Lake Mi. Beach area. Ph. 849-0228.

NOW RENTING — Furnished apartments. Sorry no pets or children. Red Arrow Apts., Watervliet, Coloma Woods Apts., Coloma, Hartford Manor Apts., *Hartford. For appt. call 463-5589.*

LOWER 3 RM. — With enclosed porch. Close to downtown Watervliet. No children or pets. Ph. 463-8993.

3 RM. EFFICIENCY in BH. city, clean & carpeted, $30 per. week. All utilities included. Adults only. No pets. Sec. dep. Ph. 429-7979.

ENJOY LAKECREST LIVING

WITH FREE NATURAL GAS FOR YOUR HEAT, COOKING & HOT WATER, AT THE FOLLOWING SCENIC LOCATIONS:

Studio and One & Two Bedrm. Apts.
COMPLETELY FURNISHED

- LAKECREST SHORELINE APTS. Overlooking Lake Michigan 3001-3005 Lakeshore Dr. Ph. 983-4444 - St. Joe, Mi.
- LAKECREST COURT APTS. Conveniently located 9587 Red Arrow Hwy. Ph. 465-3333 - Bridgman, Mi.
- LAKECREST RAVINE MANOR APTS. Overlooking Wooded Ravine 2850-2860 Cleveland Ave. Ph. 983-6666 - St. Joe, Mi.

RESIDENT MANAGER'S
OFFICE HOURS: 9-6 or By Appt.
Sorry No Pets Allowed

Unfurnished Apartments 17

EXEC. TOWN HOUSE Lakecrest Berrien Manor, Cleveland Ave., for rent Beaut. lg. 1700 sq. ft. Town H. apt. Choice residential area. 3 Bedrm., 2½ Baths. Must be seen to be appreciated. *LAKECREST APTS. Phone 983-6666.*

THE BLUFFS LUXURY APTS. OVERLOOKING LAKE MICHIGAN
COMMUNITY HOUSE, SWIMMING POOL, CENTRAL HEAT & AIR CONDITIONING.
CORNER Apt. Avail.
1 BEDROOM FROM $240.
2 BEDROOM FROM $265.
3626 LAKESHORE DRIVE.
429-4481

TIMBER RIDGE —2 Bdrm. Apartments & Duplexes. Wooded setting near Lake *Michigan. Coloma schools.* $205 to $190 per month. Ph. 463-6887 or 468-7582.

RENTALS

Unfurnished Apartments 17

3 BEDRM. UNFURNISHED — 1 Bedrm. Furn. Dowagiac. Sec. Dep. Ph. 424-3416. Before 9:30 or Eve.

SURF SIDE APARTMENTS

2 bedrm. apt. available immediately in deluxe apt. community, nestled in the shoreline of Lake Michigan. Call 429-7900 or 429-5626.

ST. JOE — Large 2 bedrm. carpeted, appliances & heat furn. $225 mo., sec. dep. lease, no pets. 429-1993.

1 BEDRM. DUPLEX — In Glenlord area. Range & refrig., carpet, dry basement, storage. Complete privacy & parking. $189. Lease, dep. Ph. 983-5719.

VERY CLEAN — 1 rm. apt., in Watervliet stove, & refrig. furn., close to town, no children or pets. $140. mo. plus utilities. Call 463-8993.

ST. JOE — New 3 bedrm. apt., wall to wall carpeting thru-out. Remodeled in Western Theme. $250. 1 mo. in advance. Call 429-1620.

2 BEDRM. DUPLEX — 1,140 sq. ft. of living space. All appl., 1½ bath, 1½ car garage. Air cond., all carpeted. No children. No pets. Village of Stevensville. $250 a mo. 429-3024.

EXECUTIVE DUPLEXES for rent in the Coloma school district. We are now accepting applications at Berrien Real Estate Service, 1014 Main Street, St. Joseph, 983-1585.

DELUXE DUPLEX MANY EXTRA FEATURES
Located ½ Mi. South of Tosis
2 bedrms., 2 full baths, wood burning fireplace, private balcony, enclosed garage with inside entrance, children & small pets accepted. $240 per. mo. Ph. 429-5285.

2 BEDRM. DUPLEX $170

A-frames, 7 mi. South of St. Joe, private porch, children & small pets accepted. Available immediately. Furn. units slightly higher. Chalet On The Lake. 429-5285.

2 BEDRM. CARPETED —Stove & refrig. furn., 10 miles E. of B.H. Ref. & Dep. *required. No pets. $140 per. mo.* 944-1224 after 4.

NEAR GLENLORD — 2 BDRM. DUPLEX, Kitchen appliances, dinette, Garage. Sec. dep. $190. No children or pets. Dec. 1. Ph. 429-7053 evenings.

1 BEDRM. DUPLEX — Range, refrig., Carpeted & garage. Total electric. 2980 US-33 No. $175 per mo. 983-7368.

1 BEDRM. UPPER APT. In So. St. Joe. Refrig, stove & water furn. Adults only, no pets. Lease req. Ph. 429-1298.

UPPER 1 BEDRM. APT. 810 Church St. St. Joseph. No pets. Deposit required. Call Baroda. 422-1705.

IN WATERVLIET

2 bedrms., carpet, air cond., all kitchen appli., no pets. $210 mo., dep. $210. Ph. 463-4875.

2 BEDRM. DUPLEX —3140 Birchwood, Stevensville. Range, refrig., air cond. With garage. $220 a mo. 1 yr. lease. Sec. dep. 983-6725.

ST. JOE 2 bedrm. lower, partially furn., sec. dep. no pets. Ph. 983-0350 eve.

TIMBERRIDGE-COLOMA. 2 bedrm. apts., lovely wooded country setting near Lake Mi. Excell. atmosphere for childless couples or mature singles. $190 per. mo. Ph. 463-6887 or 468-7582.

ENJOY LAKECREST LIVING

WITH FREE NATURAL GAS FOR YOUR HEAT, COOKING & HOT WATER, AT THE FOLLOWING SCENIC LOCATIONS:

- LAKECREST SHORELINE APTS. Overlooking Lake Michigan 3001-3005 Lakeshore Dr. Ph. 983-4444-St. Joe, Mi.
- LAKECREST COURTS APTS. Conveniently located 9587 Red Arrow Hwy. Ph.465-3333-Bridgman, Mi.
- LAKECREST RAVINE MANOR APTS. Overlooking Wooded Ravine 2850-2860 Cleveland Ave. Ph. 983-6666 - St. Joe, Mi.
- LAKECREST BERRIEN MANOR TOWNHOUSES Choice Residential Area 2900 Cleveland Ave. Ph. 983-6666 - St. Joe, Mi.

Studio and One & Two Bedrm. Apts. Includes: Carpet, Range, Refrigerator, Garbage Disposal, Air Cond., Laundry Facilities, Intercom & Security System.

RESIDENT MANAGER'S OFFICE HOURS: 9-6 or by Appt.
Sorry No Pets Allowed

BRIARWOOD APARTMENTS
1903 Union Street
Located in Fairplain - one block west of Fairplain *Plaza off Union Street.*
One bedroom Apt. from... $155 Per Month
Two Bedroom Apts. from... $180 Per Month
Apartment includes refrigerator, range, garbage disposal, air *conditioner and wall to wall carpet.*
NEW HOURS:
MON.-SAT. 8 to 6 PM
SUNDAY: APPOINTMENT ONLY
Dusk to Dawn Security Service
PH. 927-1055

RENTALS

Unfurnished Apartments 17

FOR RENT — Stevensville spacious 1 Bdrm. apt., Kitchen appl., Air cond., Wall to Wall carpeting thruout. $188 per mo., plus Sec. dep. Ph. 429-1620.

3 BEDRM. UPPER APT. — North of Benton Harbor. Util. Paid. Sec. Deposit & Ref. required. Call 849-9431.

TOWN HOUSE
1, 2, or 3 Bedroom

If you are looking for the most housing for your dollars and are a moderate income family, consider this - over 1,000 sq. ft. of living space in our 2 and 3 bedroom Town Houses or 620 sq. ft. in our 1 bedroom Town Houses. This can be yours for membership fee and from $153. to $203. per mo,

THAT INCLUDES THE GAS!!!

Call 925-8761 or go to 197 Madeline from 1:30 to 5:30 weekdays.

Classifieds Deliver
Ph: 925-0022/983-2531

Furnished Homes 18

SMALL FURNISHED COTTAGE Near *Paw Paw Lake. 1 or 2 persons only!* Call 468-7660.

MOBILE HOME FOR RENT — Lincolnwood Estates. No pets. Call Berrien Springs, 471-1391.

NEED PERSON TO SHARE expenses of beautiful home in Eau Claire. Reall Deal! for responsible person. Ph. after 5 pm. 461-3431 or 461-6693.

Unfurnished Homes 19

3 BEDRM. RANCH STYLE HOME — Fireplace, full basement, newly decorated, Lakeshore Schools. $250 per. mo. sec. dep. ref. required. Avail. about Dec. 1. Ph. 429-2527.

SMALL HOUSE FOR RENT. — Coloma Area. No children and no pets. Ph. 427-7161 Bangor.

SUPERB!

Brand new 2 story home in Lakeshore. 3 bedrooms, including master suite with private bath and dressing area. 2½ baths total, fireplace in family room, many closets, 2 car garage, over 1800 square feet. No pets. $400. 983-0661 or 429-6208. Ask for Greg.

3 BDRM. FARM HOUSE — Near 12 Corners, accept 2 children. Sec. dep. & ref. req. No pets. Ph. 925-2228.

LEASE LOVELY HOME on Paw Paw Lake. 3 Bedrms., $300 per mo. with $300 security dep. Call for appointment to see. Ph. 906-485-1327. Ref. req.

FOR RENT OR FOR SALE 2-3 Bdrm. Home. Full basement, living room-18 X 30. Beamed ceiling, sunporch, 2 car garage. View of Lake Michigan. Coloma schools. $210 per mo. or reasonably priced. Ph. 849-2514.

NEWLY REDECORATED —Very clean, 3 Bedrm. house with 2 enclosed porches, full basement. Refrig., Stove, Gas heat, situated on Lk. Mich. with private beach on Lions Park Dr. $225 mo. plus Util. Immediate occupancy. Ph. 983-8121. Mon. thru Fri. betw. 8:30-5:00 for appt.

3 BEDROOMS —Country setting, Benton Heights. $55 weekly. $250 dep. Ref. 471-7280.

Mobile Homes 20

MOBILE HOMES FOR RENT
Lincoln Wood Estates.
Ph. 429-4361.

Business Places-Offices 24

WAREHOUSE SPACE — Up to 35,000 sq. ft., sprinklered, heated, truck dock levelers. Ph. Raines, 925-8861.

ROOMS & BOARD

Rooms Without Board 27

SLEEPING ROOM — Restaurant nearby, cable TV, carpeting, private bath, WIL-O-PAW MOTEL. 468-6080.

ST. JOE — Clean, quiet sleeping rm. for gentleman. Good location near town. Reasonable rates. Ph. 429-1993.

SLEEPING RM. — Furnished, with utilities, no pets, private bath & entrance. Sec. dep. req. 429-1640.

EFFICIENCY COTTAGE — With bath, near Restaurant & Super market. 5 Mi. So. of St. Joe. $110 mo. 429-3331.

EMPLOYMENT

JOBS—General 31

EXPERIENCED AUTO MECHANICS — Full-time. Salary & commission. Excellent benefits. Apply in person. 2712 Niles Ave. St. Joseph.

ASSISTANT SERVICE MANAGER Excellent opportunity for a sharp, responsible and mature person, willing to learn all phases of service operation in a full service truck dealership. Job requirements include: Customer and employee relations, supervision, service *sales and write up. Salaried position plus* incentive. Good company benefits. Apply in person: ZERBEL GMC TRUCK, INC., 1862 E. Napier Ave, Benton Harbor, Michigan. See Deborah.

BINDERY WORKER — Opportunity for experienced operator in pamphlet bindery. Must know operation and mechanics of bindery machines as well as scheduling work and directing bindery employees. Steady position with excellent benefits. Wages based on experience and capability.
BINDERY HELPER — Tending bindery machines and hand bindery work. Steady position with good working conditions and benefits. Some experienced preferred.
Contact Robert Brown, Superintendent
Equal Opportunity Employer
Printing Division
IHLING BROS. EVERARD CO.
2022 Fulford St.
Kalamazoo, Mi. 49001

CORRESPONDENT for Berrien Springs area. Should live in or near Berrien Springs. Be mature, have car, camera, and interest in community affairs for freelance, part-time opening. People interested should apply in writing to BOX 57 % this newspaper.

Unfurnished Apartments 17

FREE TURKEY DINNER
With All The Trimmings
If You Rent A Modern 2 Bedroom
RED ARROW APARTMENT
At Watervliet
Offer Expires Dec. 31.
Coin laundry & mini storage available on site.
463-5589

EMPLOYMENT

JOBS—General 31

PART-TIME CHECKER WANTED — To work evenings at local supermarket. Must have good transportation. Reply to BOX 60 / Herald Palladium.

TEACHING HUSBAND & HOUSEWIFE — Wanted as Assistant Manager for local apt. complex. Full time summer for husband and part-time in winter. Wife to assist with rental and telephone. Salary and 2 bdrm apt. with fireplace and garage provided. Send resume to BOX 36X in care of this paper.

EXP. BREAKFAST COOK WANTED — Must be able to work weekends. Apply in person between 2 & 5 p.m. Waffle House of America, I-94 & M-140, Watervliet.

DESPERATELY NEED SITTER — In Berrien Springs area for three children, ages 10, 6 & 4. Some light housekeeping. Salary open. Phone 471-2025 after 6:30 pm.

WANTED! Cocktail waitresses. Must apply in person. Pebblewood Country Club, Bridgman, Mich.

NIGHT DESK CLERK NEEDED — For Golden Link Motel, 2 nights Wk. Sat. & Sun. Eve. Student or Senior Citizen. See Manager at Golden Link Motel, 2723 Niles Ave. St Joe. 983-6321.

PHARMACY TECHNICIAN

If you have worked in a retail or hospital pharmacy before, this could be the job for you. Pleasant working conditions. Hours would be 1 p.m. - 9:30 p.m. Some weekend work required. Contact: Personnel Office.

MERCY HOSPITAL
916 Agard
Benton Harbor

APPLICATIONS NOW BEING — Accepted for mature full and part time help. Apply at The Purple Possum, Village Sq., Stevens

AVON

PERSON-TO-PERSON SERVICE is only one of the reasons Avon Representatives are so successful. There are more — quality products, full guarantee, great buys. Call: 429-4807 or 429-5563.

NCR POSTING MACHINE OPERATOR — Needed, 11-7 Part-time position. Experienced preferred, will train. Contact C. Campbell at Community Hospital, Watervliet. Ph. 463-3111 for appointment.

SERVICE TECHNICIAN

Prestige Product Manufacturing Company of Electro Mechanical instruments requires a schooled and experienced electronic technician to install and-or repair instruments and associated equipment. Must know vacuum tube circuits, relay circuits, solid state devices & reprints. Expenses and Co. car provided. Position requires travel within assigned territory. All replys confidential. Send resume indicating present salary to:
Paul E. Hammer
SCHULMERICH CARILLONS, INC.
Carillon Hill
Sellersville Penn. 18960
Equal Opportunity Employer M-F.

RN 3-11 Shift, full time, hourly pay. Apply Berrien General Hospital, Berrien Center MI.

LPNS. 3-11 & 11-7 Shifts, Full time, competitive hourly wages. Apply Berrien General Hospital, Berrien Center MI.

CARPENTERS & MASONS
10 years experience required.
Phone 983-5511.

HELP WANTED — Full or part time in serving area & kitchen. No experience required. Apply in person, Dale's Donut Factory, between Bendix & Continental Can.

FULL-TIME SWITCHBOARD OPERATOR — Needed. Part 7-3, Part 3-11 shift. Experience preferred, but will train. Contact C. Campbell at Community Hospital, Watervliet. Ph. 463-3111, for appointment.

WANTED! — Retired gentleman for light work. Call 925-7277 or come to Napier Fill-N-Shop.

TEMPORARY FACTORY HELP — Needed to unload trucks.
WISE PERSONNEL SERVICES, INC. 983-6541.

EXPERIENCED PERSON — in collections is needed in our new & fast growing furniture store. Must have automobile, mileage paid. Good salary & benefits. For appl. call 927-3113.

LAND SURVEYOR. Well established firm. Excellent benefits. Permanent opening to work in Cass, Van Buren, Berrien Counties. Opportunity for leadership development in technical, professional and business field. Contact Gove Associates, Inc., 1601 Portage, Kalamazoo, MI. 49001.

TOOLROOM ENGR. — Approx. 1 Hr from Twin Cities. 4 yrs. previous exp. as Toolroom Engr. W. heating & Air Cond. or related background. BSME. Liaison W. die shop. Work with product design engineering. $17-19,000. range plus.
PROJECT ENGR. — Approx. 1 Hr. from Twin Cities. BSME or IE. 2-5 yrs. long range exp. getting tooling & fixturing ready for new product introduction, initiate cost reduction projects, new processes. Plastic, Metal, Wood Furniture. $15,-18,000 plus bonus.
MAINTENANCE SUPERVISORS — 5 yrs. min. supervision in die cast industry required. Proven, strong supervisor with electrical background. Mechanical exp. a plus. $14-16,000.
GENERAL MAINTENANCE SUPERVISOR — 3 yrs. general maintenance supervision with heavy industrial background required. $16,-18,000.
ALL FEES PAID & BENEFITS
Call Joe at WISE PERSONNEL 983-6541.

2 WOMAN TO SPLIT DAILY CHORES. Ph 983-7926. Ask for Mr. Max Kirschel

SALES LADY. Full time or part time. Apply in person Adents Bridal Shop, 3038 Niles, St. Joe.

VOLUNTEER COORDINATOR, recruit and train volunteers for spouce assault task force. College or equivalent experience in psychology or social work preferred.
ADMISSIONS & ACADEMIC Advising Clck. prepare & file folders. Applicants must be CETA ELIGIBLE, apply Berrien OIC, 522 Columbus, BH. 8:30-4:30, Nov. 22, 23 & 25. Priority to veterans and AFDC recipients. An Equal Opportunity Employer.

REGISTERED PHYSICAL THERAPIST

To head department in progressive Southwest Michigan hospital soon to be expanding into new facility. Excellent salary and fringe benefits. Send resume of qualifications to:

ADMINISTRATOR
COMMUNITY HOSPITAL
541 N. Main St.
Watervliet, MI. 49098

JUNIOR MECHANICAL ENGINEER

Two years in mechanical engineering, or equivalent in field; board work experience necessary. To work in small Engineering Department.

ALSO, ACCEPTING APPLICATIONS FOR DIE MAKERS (DIE CAST DIES).

Apply In Person At
ADVANCE PRODUCTS CORPORATION
2527 U.S. 33 North
Benton Harbor, Mi. 49022

DIE CAST OPPORTUNITIES

Parker Hannifin's Pneumatic Division has excellent openings for experienced die cast engineers, technicians, set-up operators and operators.

Excellent pay & fringe benefit program including hospitilization, life insurance, pension plan, 11 paid holidays and paid vacation.

Call or apply in person to:
EMPLOYMENT OFFICE
PARKER HANNIFIN CORP.
100 PARKER DR.
OTSEGO MICHIGAN 49078
PHONE 694-9411 - EXT. 260
An Equal Opportunity M-F.

MANUFACTURING ENGINEERING

Progressive Southwestern Michigan leader in the fluid power industry has immediate openings for individuals with 3-5 years experience in machine tooling, processing and methods.

Excellent record in personnel practice, salary, fringe benefits, etc.

For further information please submit resume to:
PERSONNEL DEPT.
PNEUMATIC DIVISION
PARKER HANNIFIN CORP.
601 SOUTH WILMOTT
OTSEGO MI. 49078
An Equal Opportunity Employer.

MECHANIC WANTED
PREFERRABLY CERTIFIED
APPLY IN PERSON ONLY
ROTI MOTORS, INC.
499 W. Main - Benton Harbor

NURSES AIDES — Needed for all shifts. Must be dependable & willing to work weekends. Apply in person. Shoreham Terrace. 3425 Lakeshore Dr., St. Joe

WANTED — Reliable woman to babysit two children (ages 3 & 6) in my home on Wed., Thurs. & Fri. References & transportation required. Call 429-7649 after 6 p.m.

EXP. PART-TIME WAITRESSES — Food or cocktail. Coloma restaurant. Ph. 429-4883.

MECHANIC WANTED, full time mechanic, only experienced need apply. Come in & apply in person at Harold's Shell, corner of M-139 & Napier.

LPN OR RN. for Charge Position on 7-3 shift, either part-time or full-time position is open, apply in person between 9 a.m. & 3 p.m. daily Bryfern Nursing Home, Deans Hill Rd., Berrien Center.

CORRESPONDENT NEEDED by this newspaper for Bangor area. Should live in or close to Bangor. Have own transportation, typewriter, and camera as well as interest in community affairs and time to devote to interesting, challenging freelance work. Applicants should reply in writing to Box 66, care of this newspaper.

DUNKIN DONUTS — Is looking for COUNTER HOSTS to work the following shifts:
6 AM to 12 Noon, Sunday
12 Midnight to 6 AM, THURS. thru SAT.
6 PM to 12 Midnight, SUNDAY
Apply in person at Dunkin Donuts, 2731 Niles Ave. St. Joseph.

WANTED — Guitar player or keyboard player to work weekends. Phone 429-4749.

PROJECT DIRECTOR — To organize and administer state contract for regional Foster Grandparents program. Degree in public administration, gerontology, or social work - or equivalent experience - necessary. Send resumes ! to Box 67X in care of the Palladium. An Equal Opportunity Employer.

2 DESK CLERKS — Part time, 1 or 2 shifts per week. Pleasing personality, 1 all. babysitter & 1 poster maker. Ability to design, good lettering, work at home. SOUTH SHORE RACQUET CLUB, 429-2101. Apply Fri. 8-11 A.M.

FULL TIME POSITIONS — Available for persons to do a variety of daytime cleaning jobs. No experience necessary. Applications accepted Mon. thru Fri., 1:00 - 4:00 P.M. Clean America Corp. 114 State St. St. Joseph. 983-7177.

FULL TIME CUSTODIAN NEEDED — 5½ days per week. Must be an energetic, courteous, neat appearing, self starter, with cleaning experience. Pleasant working conditions in a beautiful building. Send resume to Box 69X in care of this newspaper.

PHARMACIST

Part-time position available for staff pharmacist, good position to supplement income.

CONTACT PERSONNEL DIRECTOR
MERCY HOSPITAL
960 AGARD,
BENTON HARBOR, MI.
927-5262

M.P.H. INDUSTRIES

A rapidly expanding Company: is looking for a key man, with the following qualifications:

1. He must have 10 yrs. expurience in actual fabrication.
2. He must be able to run a fabrication shop whose product is large Weldments.
3. He must be an ambitious self starter who wants to get ahead.
4. M.P.H. Offers all the fringe benefits including the best Profit Sharing Plan allowed by the IRS.

Please contact
MR. JOHN MCCARTHY
849-2700
Or write P.O. Box 131, Riverside, MI. 49084

JOBS—Office 32

SECRETARY — Versatile position requires experienced, mature individual with superior job skills. Accuracy essential. Shorthand desirable. Excellent salary and benefits. Send resume and references to Community Hospital, 541 N. Main St., Watervliet, MI. 49098. Attn.: L. Johnson.

CLERICAL POSITION
Need a person with a good personality & who works well with the public. Job duties-credit responsibilities, counts receivable, payroll, general typing, insurance, & personnel administration. Job available Jan. 1st. '78. Apply at Zerbel GMC Truck Inc., 1862 East Napier Ave. Benton Harbor, MI. 49022. (927-3521).

BOOKKEEPER-RECEPTIONIST, will train. Swan Oil Co., 194 Hinkley, Benton Harbor, Mi.

SECRETARY — To Division Mgr. Good benefits with a solid company. $Nego. FEE NEGO.
GENERAL OFC. — Opening for person with typing of 45-50 wpm. Some office experience nec. Starting salary between $477-$520. per month.
Call WISE PERSONNEL SERVICES, INC.
508 Broad Street
St. Joseph, Michigan 49085
983-6541

NEEDED FULL TIME — Individual with some typing & bookkeeping experience. Good salary & benefits. For appt. call 927-3113.

IMMEDIATE CHALLENGING OPPORTUNITY for a shop accountant who holds a BA minimum and has had at least 2 yrs. experience in journal entry. Month and year end statements, budget & cost analysis. Salary negotiable. Please inquire to the Personnel Director, Lee Memorial Hospital, Ph. 782-8681. Salary. An Equal Opportunity Employer.

JOBS—Office 32

WANTED — An insurance property & casualty clerk, experience helpful. Hours 9-5. Reply to Box 68 in c-o this newspaper with comp. resume.

CLERK TYPIST — Typing and filing. Must have clerical skills. Experience preferred.
Applicants must be CETA Title VI eligible: Berrien County resident, family income below 70% of lower income level, unemployed 15 weeks, or AFDC recipient. Apply Michigan Employment Security Commission Offices:
800 Port Street, St. Joseph
Room 222 Goldblatt Building, Fairplain Plaza, Benton Harbor,
1927 Oak Street, Niles
8:30 am to 4:30 pm. Priority to Veterans and AFDC recipients. Equal Opportunity Employer.

Sell thru Classifieds
Ph. 925-0022/983-2531

Situations Wanted 35

DRESSMAKING - ALTERATIONS.
Done in my home. Fees negotiable.
Call Norma at 983-1636.

FULL SERVICE BOOKKEEPING
Pat...983-6411

LICENSED CHILD DAY CARE
PH. 429-1654
St. Joseph

FINANCIAL

Business Opportunities 37

FARM EQUIPMENT MANUFACTURER — For sale St. Joe area. Reasonably priced. Call Maher, 429-4100 Century 21, American Industrial, 429-4100.

FOR SALE — Complete Auto Repair Business, building & equip. included. Good location. Ph. 429-3062 eve.

FOR SALE — Or will lease 2500 sq. ft. building on corner lot. Lge. entrance & plenty of parking. 429-3062.

LAUNDROMAT

Here's an opportunity to earn extra income AND still keep your present job. All equipment is in good repair and operating profitably. Priced to sell at $40,000.

Findling & Assoc., Inc.
606 Main St., St. Joe.
(616) 983-7701
Eves. 429-0571.

BEAUTY SALON
8 chair salon for sale, good location & parking, great for owner operator, has own plus working staff. Ph. 926-2667. If no answer, 429-5029.

SOUTHTOWN ST. JOSEPH

3 store complex — Niles Ave. opposite theater. 3 store complex — Washington Ave., good tenants, good condition, excellent investment, one or both.

ROBERT F. KAY
925-3208

PAW PAW LAKE REALTY

FEE FISHING FARM

3 Acres located on a well traveled road in Sister Lakes Area. Excellent potential for retirement income. Includes barn and mobile home, $22,500.

463-8372
AFTER 5
463-6583 or 424-5161

FISTER & CLEMENTS
REALTORS

FARM
9811...35 acres of excellent fruitland with 6¾ acres of sour tart cherries, 12 acres of black walnut trees with 10 acres of open land. This farm will make ey for you now and provide security for your family in the future.

4800 SQ. FT. COMMERCIAL BUILDING
0570...Cement block structure with steel girders has two overhead doors, two offices, 44 3-phase electric, underground gas tank with pump, paved parking, hoist and tire changer. Former die cast and machine shop is for sale at only $33,900. Easy accessability.

15 ACRES INDUSTRIAL
9554...15 acres heavy industrial property. Sandy loam next to Benton Harbor Industrial Park. Three phase electricity, natural gas, city sewer available at the site, city water 300 ft. away. This property has a 3 bedroom home also, a 40x60 ft. building with concrete floor which could be used for manufacturing purposes under $8,000 per acre.

COMMERCIAL OFFICE
983-7721
MLS
815 Main Street
St. Joseph, Michigan

JOBS—Sales 33

AUTO SALES

We are in need of 2 Salespersons to sell the Hot New 1978 FORDS and our Reconditioned Used Cars. Excellent pay plan and fringes.

See Howard Christians at......

ASHLEA FORD
1074 E. NAPIER
FAIRPLAIN PLAZA

Loans & Mortgages 38

BUY — SELL — TRADE
Contracts — Mortgages — Equities
Call us. RIEMLAND 429-3895

CASH FOR LAND CONTRACTS — Any type of real estate throughout Michigan. No commissions or costs. Call (toll free) 1-800-292-1550.

Classifieds Deliver
Ph: 925-0022/983-2531

MERCHANDISE FOR SALE

Miscellaneous For Sale 49

SHELL MOTOR OIL — Cash & Carry Special. X-100, 20-20W or 30 wt. $12.90 per case. Peoples Coal & Oil. 925-1149.

WANTED LILY Of The Valley, by the bushel, DeGroot Inc., Coloma MI. Ph. 468-6714.

MR. SMORGASBORD RESTAURANT SIGN.
16 feet wide.
Call Watervliet, 463-4212.

COPY MACHINE TONER FOR SALE — The city of Benton Harbor has for sale 33 cartons of Toner for use in Xerox Copy Machines 2,400, 3,600 & 7,000. Quantities of 1-10 cartons may be purchased, at $40 per carton. Any quantities over 10 cartons will be sold at $35 per carton. Contact Joanne Lenardson, City of Benton Harbor, 925-7061 ext. 17.

LIV. RM. SOFA — Traditional. $125. 1977 BROWNING 12 GA. O.U., $375. Call 429-6830.

THE HOUSE of EVERYTHING, C.B.'s. Electronics, Jacks, Hardware, Surplus Trading Co. 609 Paw Paw, B.H. 926-6391.

CLOSED-IN TRAILER 10'x6'x5½' ft. Luxury in a luggage trailer. See at House Of David Trailer Park, Ph. 927-1828.

30" DROP-IN — Electric range, Kenmore elect. dryer. Baby bed & misc. items for sale. 429-0584.

WANTED GARAGE TO RENT — In St. Joe. area. Also have lots of furniture for sale. 983-3253 anytime.

LIKE NEW! Reg. size Ping Pong Table. Folds, & is on casters. $35; Small Craftsman Table Saw. $50. Ph. 429-7173 after 4.

GARDEN TRACTOR. Elect. start, lights with mower & snow blower, $450. Also 4-14" Chevy Mag Wheels, $65. 468-8632.

23 CHANNEL CB RADIO — Complete with antenna & magnetic easy mount. $75. 925-9110.

FOR SALE — 1 Hobart gasoline welder, 1 metal desk & drinking fountain. Phone 925-4964.

DINING RM. SET — For sale, table & 5 chairs. Desk & 1 chair. Ph. 925-0397 after 7 p.m.

CAMERA FOR SALE — Cannon F-1 with lens & Cannon auto flash. $350. Ph. 925-0084.

BANKRUPT LIQUIDATION! — Everything must be sold! Saturday, Sunday, Nov. 26, 27, 9 a.m. to 6 p.m. at 2800 Cleveland Ave., St. Joseph, MI. 8 ft. x 10 ft. Walk-In Cooler. Commercial Norlake 2 dr. Freezer; 6 ft. Top-lift beer cooler; South Bend Stove & grill; Blodgett Pizza Oven; Whirlpool Ice Maker; Bunn 5-burner Coffee Maker; Magic-Chef Steak Broiler; Globe Electric Slicer; 2 Grinders; French Fryers; Ice tea maker; 90 Chairs w. padded seats; 25 - 36" x 48" in. Tables; other misc. tables, counters, stools, mirrors, cash register, typewriters, adding machine; 10 ft. stainless 3-tub sink; (8) 4 ft. dix. padded bench seats; (3) 4 ft. double seats. Misc. dishes; 6 ft., 10 in. x 5 ft., 5 in. single piece glass front display case; Bulk Bids Welcome!

SANTA CLAUS — Complete outfit, good quality. $15. Phone 926-9822.

FOR SALE — Gas incinerator, $50. Also gas firelogs & grate. $30. Phone 926-9822.

6' MEYERS SNOW PLOW.
Set up for Jeep. $425.
Call 983-6102.

DAMAGED AND UNCLAIMED FREIGHT

Drapes, Curtains, Wicker Wear, Blankets, Comforters, Babybeds, Lamps, Sporting & Auto. Goods, Filing Cabinets, Foam, Toys. Thousands of Items.

MIKE YOUNG ENTERPRISES
1101 Pipestone,
Benton Harbor, Mich.
HOURS:
Wed., Thurs., Fri. & Sat.
10-5:30 PM
Sun. 10-1 PM

Antiques 50

ANTIQUE SALE! Nov. 25 thru 27. A very large selection! Have been collecting for many years. Must sell all! Ph. 944-1516.

Pummage Sales 51

NOTICE!
ALL "RUMMAGE", "GARAGE SALE", ETC. ADS PLACED IN CLASSIFICATION 51, MUST BE CASH WITH COPY. THERE WILL BE NO EXCEPTIONS TO THIS POLICY.

MOVING SALE — 11-20 (noon) to 11-25. All must go. 70 years of goods. 1276 Ravina Ave. off S. Pipestone.

MOVING SALE — Gas space heater, elec. stove $20, dressers, winter coats, etc. Fri. & Sat. 313 No. Main St., Berrien Springs.

MOVING SALE — Furniture & clothing, 4 new tires, rim size 14. SAT. ONLY! 9-6. 230 Collins.

MOVING SALE — All furniture must go. 9 to 5 Fri. & Sat. 108 Brookwood, Buchanan. Sectional, wrought iron patio furniture, roll away bed, redwood furniture, lawn mower & Simplicity metal cabinet.

Farm Products-Things To Eat 52

FRESH CROP NUTS — Pecans, Crisp Apples $5.00 bu. Indian River Citrus $5.00 case. BLOSSOMLAND FARMERS MARKET, 1985 M-139 B.H. Next to Ponderosa Stk. Hse. Daily 10-7. Fruit Baskets.

CABBAGE
Corner of Meadowbrook & Bainbridge Center Rd. Pete Yancich.

APPLES!!! — RED DELICIOUS & MACINTOSH. Koenler's Windy Acres. M-140 & Empire.

SHELLED PEANUTS direct from Plains Georgia. 69 cents pound. Dean Foster Nurseries, Hartford. 616-621-2419.

FRSH HARVEST GEORGIA PECANS — 99 cents pound. Dean Foster Nurseries, Hartford. 616 621-2419.

APPLES
Jonathon, Winesap, Rome & Golden Delicious, crisp cold storage apples. Please bring own container. Walter Miller Farms. Corner Napier & Hillandale Rd. Ph. 944-5313

FLORIDA FRESH PICKED CITRUS. Pink Grapefruit $4.50. Navel Oranges $7.50. Tangerines $6.00. All packed in 4-5 bushel cartons. Jonathon Apples $3.99. All items available singly or in truckload lots. Gift boxes are our specialty.
DEAN FOSTER NURSERIES, Hartford. 616-621-2419

CALL THE EXPERT!

BECAUSE OF THEIR YEARS OF EXPERIENCE AND POLICIES OF GUARANTEED CUSTOMER SATISFACTION, THESE ADVERTISERS ARE CONSIDERED MASTERS IN THEIR TRADE.

Hauling-Trucking 44

WILL HAUL, trash, old furn., iron, anything you want hauled or cleaned away. Call 944-5616 after 3 p.m.

Roofing-Siding 47

ALUMINUM SIDING
V-C SALES. PH. 429-9871

Miscellaneous Service 48

ELECTRIC SERVICE CO. — Industrial — Commercial — Residential. No job too big or small. Ph. 925-1021.

MERRILL T.V.
Sales & Service
"We make service calls!"
"Carry In and Save!"
Over 20 years experience
At the corner of Blue Creek & Territorial Rds. Ph. 944-1987.

Farm Products-Things To Eat 52

FRESH PRESSED APPLE cider, no preservatives or drops used. $1.50 per. gal. or 4 gal. for $5.00. Red Delicious, Jonathan or McIntosh apples, fresh & crisp from storage. Very good Red Pontiac & White Kenebec potatoes, $3.50 per. bushel. F. Jonas, ¾ mi. East of Watervliet on Red Arrow Hwy. Ph. 463-5114.

Farm Equipment And Tools 53

CONVERSION KITS — From single speed to 2 speed. $450 & up. Over 1000 late model trucks being dismantled. Weller Truck Parts. Grand Rapids. 616-538-8888.

FOR SALE OR TRADE! Used farm machinery and parts, some tractor parts, Ford, J.D., Int., AC, others. Tractor and truck tires, wheels, rims, J.D. 301 one-row corn picker $150, 4 burner apt. size gas stove, exc. cond. $50. 3-4 rm. oil space heater $35. Electric kitchen range, clean $25. Gas space heater B.G. $50. 3 wood buzz saws, $35 to $100. 3 nice young breeding boars, 3 way cross $75 each. Hay — mixed alfalfa, 1st & 2nd cutting $1.50 bale. Discolored hay, $1 bale. E. L. ENGEL, 4 miles North Bangor on 681, 3¼ miles west on 384, Ph. 637-4832 evenings.

Machinery and Tools 54

SHAPER 24" STROKE — Good Condition with Vise. $300. Call after 6 PM, 983-4408.

Garden Tools & Tractors 55

FOR SALE — 1973 John Deere Tractor, ser. No 277602 & 1973 mower attachment, ser. No. 203097. To be sold at a public sale by sealed bids on, Nov. 23, 1977 at 5 pm at Berrien Teachers Credit Union, 2920 Lakeview Ave., St. Joseph, MI. Secured party reserves the right to bid or reject any & all bids.

WHEEL HORSE SNOW BLOWER for 12 H.P. Tractor. New cond. Ph. 468-8632.

Boats and Accessories 56

MUST SELL — 16 FT. FIBERGLASS Boat with 30 HP Sea Horse Johnson motor. Elgin tilt trailer, Elec. start. New steering. $550. Call 463-4453.

Firewood, Feed, Dirt, Fertilizer 58

FIREPLACE WOOD — And remove trees for a small fee. Also leave or take wood. Phone 944-1947.

FIREWOOD FOR SALE
Ph. 849-1774 or 925-6778.

SEASONED HARDWOOD — Cut 16 to 18in. Split, Stacked, and Delivered. 1 day service. Call 422-2328.

FIREWOOD FOR SALE
PH. 849-1307.

Household Goods 60

SPOT CASH — For good used furniture & appliances. PLANGGER'S FURNITURE. 1004 Territorial, 925-4201.

CASH — for your good, clean furniture & appliances. LYNCH'S FURNITURE, 448 Cass, B.H. Ph. 926-2091.

USED G.E. REFRIG., 15 cu. ft., $85. Used G.E. 25" black & white TV., $45. Phone 983-0895.

SEARS ELEC RANGE — Continious cleaning oven. 2 years old. Used 6 mo. Excel. Cond. $300. Ph., 429-3640 after 6 PM.

GREEN COUCH — Good condition. Call 429-7649 after 6 p.m.

MOVING SALE! Will sell FURNITURE in entire house. Ph. 944-5476 or 944-1322.

SIMMONS HIDE-A-BED — Free standing chrome lamp. Coffee table. Phone 429-6424.

Musical Instruments and Instruction 61

CASH FOR SPINET CONSOLE and Grand Pianos. Phone 465-5677. Collins Music

SCHUENEMAN KEYBOARDS
"THE PIANO CLINIC"

WIN A NEW KAWAI PIANO OR ORGAN
No Purchase Necessary
Stop In For Details

"THE PIANO CLINIC"

TOTAL PIANO RESTORATION AVAILABLE...
From TUNING To Complete Rebuilding
By
"THE PIANO DOCTOR"

Have Your Piano Ready For The Holidays!
"We Fix Old Uprights!"

- POPULAR SHEET MUSIC
- USED PIANOS
- PLAYER PIANOS
- BAND ACCESSORIES
- FINANCING AVAILABLE

VILLAGE SQUARE
STEVENSVILLE
429-3119

Musical Instruments and Instruction 61

PIANO TUNING & REPAIR — "We fix old uprights too". Bill Schueneman-The Piano Clinic. Ph. 429-3119.

TOP DOLLAR FOR USED PIANOS
"The Piano Clinic"
Ph. 429-3119.

THOMAS ORGAN — With Leslie speaker & band box. Excel. cond. Also: Jensen Model Operating Steam Engine. Ph. 983-1389.

THOMAS ORGAN — With playmate & bandbox. A-1 cond. with bench. Firm Price, $975. Phone 925-7421, 8-6, Mon.-Fri.

KIMBALL 2-1600 ORGAN — With entertainer, swinger rhythm & bench. Walnut, Perfect cond. $2995. 849-2218 after 6 p.m.

Sport Supplies And Equipment 62

GARDNER'S SPORTS & MARINE SERVICE

- We buy and trade used rifles, shotguns and handguns.
- We buy and sell used fishing boats, canoes, outboard motors.
- We sell and install trailer hitches, wire trailers and sell trailer tires.
- We buy and sell used ice skates and grinding and sharpening is our speciality.
- We repair and service fishing reels, reels, Coleman gas heaters, lanterns and stoves.
- We sell and service pool tables, repair cue sticks, replace and sell table felt. Authorized BRUNSWICK POOL TABLE DEALERS.

GARDNER'S
FAVORITE SPORTS & MARINE
741 RIVERSIDE DRIVE
BUSINESS CENTER
925-3247

Seeds, Plants, Flowers, Trees 64

GARDEN PLANTS FOR FALL PLANTING. Fresh dug Asparagus roots, Rhubarb root sections, Jerusalem Artichoke tubers, Red Raspberry suckers, Black Raspberry tips, Everbearing and Springbearing Strawberry plants, Blueberry cuttings, Dwarf Fruit Trees, Gooseberry and Currant Bushes. Many other plants. Now Ready. DEAN FOSTER NURSERIES, Hartford. Ph. 616-621-2419.

BALBOA RYE, cleaned & bagged
Dean Foster Nurseries, Hartford
Phone 616-621-2419

LIVESTOCK

Livestock-Horses 67

Mueller's Western Store
BENTON HARBOR — 944-1448

TACY'S SADDLE SHOP
463-3442 Watervliet. Open Mon-Sat.

SHERMANS SCHOOLING for horse & rider — saddles & tack. Hartford, 621-3690.

CHRISTMAS SPECIAL
Spin our wheel of discounts. 10 to 40% off on any purchase. Now till Dec. 24. THE HAYLOFT. Fleetwind Arabians. Ph. 621-4800.

HORSE TRAILER — 1968 Morris 2 horse trailer. Mats-Brakes-Spare. $750. Ph. Bangor, 427-8502, after 5:30 P.M.

RIDING LESSONS
By Joann Tees at Fleetwind Arabians. Call for appt. 621-4800. Also look for our coupon special.

Dogs, Pets And Supplies 68

COUNTRY KENNELS — Phone 849-1071. Modern & heated. Boarding day, week, or month. Outside runs.

SIAMESE BUNNIES
Ph. 925-7542

AKC DOBERMAN PUPS, ears & tails cropped, Champion bloodline, $200. Ph. 637-4686 or 637-1723.

PART PEKINGESE
Good Homes ONLY! $10.
PH. 927-1698.

ALASKAN MALAMUTE — Puppies, adults, stud service, terms available. Phone 429-7318.

PUPPIES!! — Fluffy Black & White Beagle-Cocker Mix. $5.
Ph. 429-0206.

akc miniature schnauzers
$100, Ph. 463-7298

AQUARIUMS & ACCESSORIES.
ALSO TROPICAL FISH FOR SALE.
Call 429-7456.

AKC REG. IRISH SETTER PUPPIES
$75
Ph. 944-5013.

ALASKAN MALAMUTES PUPPIES — AKC. Reserve your Christmas Puppy now! Open Thanksgiving weekend. Stud service. MEADOWMOOR KENNELS. 944-5925.

AVAILABLE NOW FOR EARLY CHRISTMAS PRESENTS! German Schnauzer Puppies!
Ph. 925-4820.

AUCTION NOTICES

Auctions 71

AUCTION — At the Flea Barn, 1005 Territorial Rd., B.H., MI. Every Thursday Night at 7:30 p.m. New & used items of all types. Auction. Also stall rentals.

AUCTIONS
Thursday night special at 6:30 at Bridgman Community Auction. Friday night special Christmas sale, lots of brand name toys at 7 p.m. Lots of furniture & misc. plus antique furniture & a lot of collectables.
ARTHUR KAEDING AUCTION SERVICE
465-6511

AUCTION
FRIDAY, NOV. 25, 1977
AT 11:00 A.M.
COME EARLY FOR THE DRAWING

Will sell all personal property listed below to settle the Estate of the late "Charles Friesen Sr.", located 3 miles North of Watervliet, Mich. on M-140 then ¼ mile West on Hagar Shore Rd.

FARM TOOLS

John Deere 420 Tractor & snow plow. 5' Rear mount Brush Chopper. Lift Disc, 3 p.h. Weeder. 8' Cultipacker. Drag, 3 p.h. 1 row Holland Transplanter. 21" Toro power lawn mower. J.D. Green grape hoe. BLUEBERRY SHAKER. 1 row Cultivator. Plow. 1 Man Chain saw. Platform Scale. Berry carriers. Misc. hand & yard tools. Metal berry carriers.

IRRIGATION EQUIPMENT

Irrigation pumper with mower. 880 ft. 3" Wade Rain Irrigation Pipe. 900 ft. 4" Wade Rain Irrigation Pipe. 531 ft. of Steel Pipe, Sprinkler, risers & etc.

HOUSEHOLD GOODS

Tappan Gas Range. 8 cu. ft. refrigerator. Green Breakfast set. Dining room set. Treasure chest trunk. Bookcase headboard bed, complete. Single bed, complete. Dressers. Chest of Drawers. Mirror. Cot. Cedar chest. Flower stand. R.C.A. B/W TV. Living room set. Old dresser with mirror. Old gas lamp. Antique dishes & collector items. Maytag Conventional washing machine. Reclining heat & massage chair. Reclining chair. Occasional table. Lamps. Knick knacks. Fan. Stand. Toy box. Rinse tubs. Large pressure cooker. Small pressure cooker. Curtain stretchers. Quilting frame. Food mixer. Humidifier. INTERNATIONAL HARVESTOR CHEST TYPE FREEZER. Chest with Brass pulls. Cream can. Jars. Dishes, pots, pans & other misc. items. 10'x10' Army Tent.

RIFLES

22 Semi Automatic Rifle & scope. 6 shot Bolt action 22 rifle.

TERMS: CASH — Not Responsible For Accidents Or Goods After Sold.

MARGUERITE WARMAN:
Administrator, 468-4402
THE CHARLES FRIESEN SR. ESTATE

JOHN M. GLASSMAN
"Auctioneer & Real Estate"
EAU CLAIRE, MICH.
461-6271

"THE AUCTION WAY IS THE BEST WAY"

Sell thru Classifieds
Ph. 925-0022/983-2531

MOBILE HOMES

Mobile Homes 72

Baroda
Mobile Home Estates
Now has lots available for new and good condition late model Mobile Homes. Rent starts at $65 per month. Call 422-1977 for more information or see us at the Park!
Stevensville-Baroda Rd. Baroda, MI.

MOBILE HOME & LOT — Living room, 24x30, 1½ baths, extra sharp! Located in Meadowbrook Park. ½ acre lot plus small barn. Immediate possession.
REIMERS 983-5891
RASCHKE 983-5891

SEE THE FABULOUS NEW PARKLOOD
Now on display at
BLOSSOMLAND MOBILE HOME SALES
3959 M-139, St. Joseph, MI. (Scottdale)
Ph. 429-4490.

Auctions 71

AUCTION SALE
SATURDAY, NOVEMBER 26, 1977 AT 10:30 A.M.
COME EARLY FOR THE DRAWING

Am discontinuing farming will sell all personal property listed below at our farm located 5 miles West of Dowagiac, Mich. (or) 5 miles East of Eau Claire, Mich. on M-62 then 2 miles North of Indian Lake Road (4 miles South of Sister Lakes).

TRACTORS

John Deere 420 Tractor with cultivator. Farmall 130 Tractor, 3 p.h. adaptor with cultivator, snow plow and fertilizer side dresser. Oliver 1800 Tractor with new tires. 3 p.h. HD-11-E Bulldozer, hyd. w/cab. 12' blade and winch, good condition.

SAW MILL

Small one man Bell (crate saw) Saw Mill.

IRRIGATION

(Wade Rain Pipe) 2280 ft. of 5" Aluminum Pipe. 3750 ft. of 1" Aluminum Pipe. (all with couplers). 840 ft. of 3" Aluminum Pipe. 4X4 P.T.O. Irrigation CMC Pumper, 550 gal. per min. 2 Irrigation Trailers. Sprinklers 12-No-80 Rain Bird with 5' Risers. About 1000 Sprinklers and risers.

FARM TOOLS

John 10 ft. Fork lift. 200 gal. 35 gal. per min. Bean Sprayer. 6' Bush Hog Chopper. J.D. 290 Corn Planter. 10' Dunham disc. 7' Oliver double cultipacker. 7' Dunham Cultimulcher. 3 section Spike-tooth drag. 3 section Spring-tooth drag, 3 p.h. Single 16" plow, 3 p.h. 50 gal. Weed Sprayer. 480 John Deere Hay Blnd. New Idea Hay Conditioner. 270 New Holland Hay Liner Baler. 5' John Deere Mowing Machine. Hay Wagon. Running gear and bed. 50 gal. Weed Sprayer, 3 p.h. P.T.O. Brillion Cultipacker. 1 row Potatoe Digger. 1 row Holland transplanter. 3 Point Scoop. Case 3-14" bottom plow. 3 p.h. John Deere 3-16" roll over plow, 3 p.h. 2 Farm Trailers. 3' PT. Carrier. 1 row cultivator. 3 Pt. Post hole digger. Propane Torch. Several hundred cans of starting fluid. 800 Field crates. Berry Carriers. Picking ladders. Camper heater. Airen Riding Lawn mower. Remington Chain Saw. Set of Triple trailer axles. Forks, shovels, hand & yard tools. Misc. items.

BOAT

Aluminum Boat with 3 Horse power motor

HOUSEHOLD GOODS

Coronado electric Stove. G.E. (no frost) Refrigerator. Commercial Meat slicer. Tape Player and recorder. Other items not listed.

GUNS

Double Barrel 410 Shot gun. 22 Automatic Rifle.

TERMS OF SALE: CASH — Not Responsible For Accidents Or Goods After Sold.

THE DOBERSTEIN BROTHERS: OWNERS
Rte. 4 Dowagiac, Mich. Ph. 782-2987

JOHN M. GLASSMAN
"Auctioneer & Real Estate"
EAU CLAIRE, MICH. PHONE 461-6271

THE AUCTION WAY IS THE BEST WAY

MOBILE HOMES

Mobile Homes 72

SHARP! USED 14 wide mobile home. 2 bedrm., front kitchen-dining rm., completely carpeted, partially furnished. Home has skirting. Priced to sell— low down payment, & monthly payments less than rent. See it at
BLOSSOMLAND MOBILE HOME SALES
3959 M-139, St. Joseph, MI. (Scottdale)
Ph. 429-4680

SICK OF APARTMENTS — But can't afford a house? You could own this 2 bedroom Skyline mobile home for less than the cost of a new car! Only 3 years old, needs no repair. Includes refrig. & stove, skirting, steps & deck, new carpeting liv. rm., curtains. Cozy in winter & cheap to heat! Call 473-1356 after 5 p.m. for more info.

PRE-OWNED HOME SALE

Gray, Michigans largest Mobile Home Dealer has a large selection of quality pre-owned homes !! marked at special rices. or example:
SKYLINE—12X60, with new carpeting, new furnace, eye level range, double door refrigerator & more. Excellent condition.
SAVE $600.
Several homes complete with expando. Even one with a washer & dryer.
See more of what you're looking for at:

GRAY Mobile Homes
Benton Harbor
I-94 & Napier
Open 7 days 925-2182

Buy thru Classifieds
Ph. 925-0022/983-2531

AUTOMOTIVE

Automotive 73

BRIDGES CHEV-OLDS
Watervliet, Mich.
Ph. 463-3107

COME TO LEVALLEY-KLUM
The finest in new & used cars.
OLDS - CADILLAC
ROCKET SQUARE 600 W. MAIN, B.H.

Rogel's — Watervliet
Lincoln - Mercury 463-3167

1975 CHEVROLET CAPRICE CLASSIC — 4 dr. Sedan. Med. green with green vinyl top, green cloth interior. Full power, factory air, electric windows, AM-FM Radio, Zieberized. SB Radial tires like New!! New spare, radial snow tires included. Car has received excellent care, is fully serviced, winterized, ready to go! Can be seen at 1988 Colfax Ave. after 5 p.m. Call 925-0022, Ext. 47 during the day, or 925-7930 after 5 P.M.

'74 FORD — Country Squire Sta. Wag. FM Stereo, air, aluam. PS&PB. Rack. Radial tires. $2195 Colbys, 983-3287.

'75 FORD — Grand Torino 4 dr. delux. Autom. PS&PB. Air. Spotless cond. Radial tires. $2295. Colbys, 983-3287.

'73 BUICK ESTATE DLX STA. WGN — PS,PB. Tilt wheel. Cruise, Fact. air, 3 seats. Sharp! $1575. Colby, 983-3287.

'74 CUTLASS S — PS & PB. Air New Radials, New Brakes Ph. 465-3417

'74 CUTLASS SUPREME with PB., PS., air cond., AM-FM radio. $2600. Call 422-1886 or 422-1389.

'75 PLYMOUTH FURY 4 dr. V-8, auto, PS, PB, radial tires, Sharp in & out Sale $1695. COLBY'S 983-3287.

'75 MATADOR — 4-dr, deluxe V-8, auto trans, PS, PB, radio, 31,000 mi., excel. cond. $1995. COLBYS 983-3287.

73 MERCURY MONTEGO — 2-dr. delux hdtp., air, FM-stereo, tape, PS, PB, excel cond. $1895. COLBYS, 983-3287.

'72 RENAULT 16 — Blue, 4 speed, NO RUST. 40 m.p.g. $1200 or best offer. 471-4983 after 6 p.m.

1977 LINCOLN MARK IV — 8,000 Miles. Diamond Fire Silver paint option. Turbine wheels, leather, split bench power, good tape stereo positraction, fully loaded. Show room cond. 471-1111 after 5.

1974 FORD VAN — 30,000 miles. Carpeted, seats & table, vent, $3200. ALSO 1975 VEGA. 29,000 miles. $1700. 429-7936.

'73 MG MIDGET
Mint. $2,545 or best offer.
Phone 429-5588.

'75 CHRYSLER NEW YORKER, BROUGHAM — 2 dr. del. hdtp. power, FM ster. tape, radials, $3475. COLBY'S 983-3287.

'75 CHEVY VEGA — 2 dr. del., auto trans, R&H, tires & car good cond. $1395. COLBY'S 983-3287.

AUTOMOTIVE

Automotive 73

'73 PONTIAC — 2 dr. hdtp. Bonneville, dlx., all power, tape, air, Rally wheels, $1995. COLBY'S 983-3287.

'73 CAPRI — Red, black vinyl top, low mi., new steel belted radials, sun roof, 6 cyl., Mint Cond. must be seen to be appreciated. $1575. or best offer. Ph. 471-6733.

1970 DATSUN
4-dr. Sedan. Best offer! Ph. 926-6573.

'74 CATALINA, blue w. vinyl top, good cond., PS., PB., autom., good tires. 45,000 mi. $1900. Ph. 925-7226.

FOR SALE — 1968 Dodge Dart, 2 dr., 1973 International Pick-Up. 1975 Chevrolet Vega, station Wagon. All vehicles sold as is.
Bids accepted thru 11-28-77 the date of sale. Vehicles may be seen at Twin City Federal Credit Union, 1687 Coltax, B.H.

1973 BUICK LASABRE — 65,000 miles. PS, PB, Air, New tires, 1 mo. old. $1500. After 5 p.m. call 925-1375.

'68 FIREBIRD — Runs good, body needs some minor rust repair. $650. Call 925-1375.

1970 CHEVELLE — 4 dr., Automatic, P.S.&P.B., runs good. $250. Ph. 925-8912.

1976 PONTIAC CATALINA SAFARI — Sta. Wgn. Power, factory air, Zieberized & lots of extras. 983-6934.

76 PLYMOUTH DUSTER — Bronze w. white interior. Auto., Radials. 8000 miles. Best Offer!! Ph. 429-7769.

'71 FORD LTD WAGON, air & many extras. 77,000 mi. very clean. Must Sell immediately & reasonably. $695. Ph. 983-5394.

'74 BUICK LANDAU REGAL
Loaded. Asking $2850
Ph. 429-7807

1972 PONTIAC GRANDVILLE — 4 dr. vinyl top. Power seats, power windows. 60,000 miles. $1,550. at 2845 Niles Avenue, call 983-7303 days.

MOVING TO CALIFORNIA — Must Sell! Will consider best offers. '73 SEDAN DEVILLE CADILLAC. '73 BUICK RIVERIA. Both like new. Call 429-0609.

1 OWNER '75 FORD ELITE, 2 dr., red with white vinyl top, autom. with B., PS., air, custom int., AM-FM stereo, radial white wall tires with wire wheels & low mi. Priced at $3500. Ph. 468-7986.

1977 BLACK GRANADA — Lots of chrome. SS Cragers, 3 spd. with overdrive. $200 down & take over pays. MUST SELL! Ph. 944-5057.

'70 BUICK LaSABRE
PS,PB,AC. Auto. New muffler & starter. Exc. mechanical cond. No rust. $500 or best offer! Ph. 926-2702 or 925-8282.

'73 MALIBU WAGON, PS., PB., good rubber, extra wheels w. snow tires, no rust, excell. cond. 51,000 mi. 983-3717.

1970 MERCEDES 220 — Auto, Air, Pwr Wndw, PS, PB, Mint Cond! $3995. Firm! Ph. 465-6096.

1973 OLDS 98 LS
Ph. 925-0719, eve: Days, 927-3533.

1973 FORD MAVERICK — Grabber. Yellow & black. V-8. 2 barrel. Autom. Clean. Snow tires & undercoated. $1150. or best offer. Loc. at the Phone No. 465-5208 before 2 PM.

73 MONTE CARLO — Elect. sun roof, extras, mint cond. $3,000 or best offer. 429-3295. Earl.

'74 MALIBU CLASSIC — 350CC. P.S. & P.B. Air. Autom. 43,000 miles.
468-3023

'73 CHEVY LAGUNA — 8 pass. Wag. Autom. PS&PB. Air. Roof rack. Good cond. $1685. Ph. 468-7050.

'73 CADILLAC FLEETWOOD — Excl. cond. $3000. Ph. 423-8098, Decatur.

1971 FORD — 4 DR. SEDAN. $475. or best offer.
Ph. 849-0484 after 5 P.M.

BEST BUYS in used OK cars & trucks
Come to Berrien Springs.
DON SPRUNG CHEVROLET SALES

1975 OLDS HARDTOP — 4 dr. Sedan. Full power, stereo. Like new cond.! $2950. Ph. 849-2514.

'69 NOVA — Good brackel racer or street car. Ph. 925-5182.

70 FORD TORINO — Good body. Needs mechanical work. Asking $225. Ph. 471-4521.

'76 280Z — 4 sp. AC, front spoiler, chrome headers, low restriction exhaust, multollands, rust proofed. Call 429-6368 after 6 P.M.

1971 VW VAN — Very good cond., fresh valve job, AM-FM radio, shag carpeting. $1150. Ph. 983-3779.

LARGEST IN TOWN!
We Have The Largest Used Car Selection In Town...Come Down and Look Them Over.
THE HONDAS ARE HERE!
TRANSWORLD
VOLKSWAGON, HONDA, INC,
170 N. Riverview, B.H. 927-3128.

AUTOMOTIVE

Automotive 73

'64 RAMBLER — 6 cyl., autom., runs good. $150. Call 925-5325 or 468-7660.

'75 CUTLASS SUPREME — 2 dr. hdtp., PS., PB., air, 350 engine, drk. blue w. white int., radials, $3600 or best offer. '74 PONT. GRANDVILLE, 2 dr. hdtp., PS. PB., air, 350 eng., brown, AM-FM stereo & more, p. windows, $2650 or best offer. Can be seen at 6253 Empire or Ph. 944-1275.

1976 EL DORADO CUSTOM BIARRITZ — 1st edition. 3 wy. Lite Blue metallic. Fully equipped. 18 MPG Highway driving. Has to be seen to appreciate! $8999 or best offer! Ph. Three Oaks 616-756-2531.

'73 PLYMOUTH SEBRING — Hdtp, PS, PB, Radio, Radials. Auto. trans., Super cond. $1400 or best offer! 1419 Nelson Rd., St. Joe. Ph. 429-7456 after 6 p.m.

'76 CHEVY CAPRICE
Loaded, best offer.
Phone 471-2455.

'76 CHEVY VEGA — 8,000 mi., best offer. Phone 471-2455.

'69 MUSTANG
Auto., P.S., P.B. V8. $275. 983-6605.

WE BUY CLEAN USED CARS AND TRUCKS!
SEE TOM GROSS
GATES CHEVROLET
300 WEST BRITAIN, BENTON HARBOR

AUTOMOTIVE

Automotive 73

'72 LINCOLN CONT. — 79,000 miles. Loaded. $1500. Ph. 621-3561 Hartford. After 6, 927-4411 ext 285 daily.

'70 OPEL GT 1900
$700 or best offer.
Sawyer, 426-3747.

1975 CHEVY STATION WAGON — Ser. No. 1V15B5U208296. Sale will be 10:30 a.m., on 11-28-77, at 279 Ninth Street, Benton Harbor.

Classified Ads Pay
Ph: 925-0022/983-2531

1974 MUSTANG — Hatchback. Lt. blue. Air. P.S. 4 Spd. New tires & shocks. Good Cond. Call 782-2267.

Trucks For Sale 74

SPECIAL $3,995.00
1978 GMC ½ Ton Pickup, 8' Wideside, H.D. Rear Springs, 6 Cyl. Engine, 3 Speed Stick. Power Steering. AM Radio. Gauges, G78-15B Tires, Color: Blue Metallic, Stock No. 946. Price $3,995.00 plus tax, title, license fees.
4 WHEEL DRIVES IN STOCK
Zerbel GMC Truck, Inc.
1862 E. Napier & I-94
Benton Harbor, MI. 927-3521.

CUMMINS ENGINE PARTS — Blocks, crankshafts, cylinder heads, bell housings. Over 1000 late model trucks being dismantled, Weller Truck Parts, Grand Rapids, 616-538-8888.

'74 FORD RANCHERO PICKUP, V-8, Auto, Dlx Inter., & ext, PS, PB, 1 Owner! Like New! $2495. Colby, 983-3287.

VAN HEATERS — Rear compartment, new, factory surplus, 2500 BTU, $88.50. Weller Truck Parts, Grand Rapids, 616-538-8888.

AUTOMOTIVE

Trucks For Sale 74

1976 CHEVY — ½ ton truck. Short bed. Silver with red interior. Extras. Sharp. 463-4212.

1974 JEEP CJ-5, 4X4
304 V-8. 3 speed. 30,000 miles
Ph. 429-6854.

1975 FORD BRONCO — 4 wh. dr., less than 20,000 certified miles, now plow & all equip. or without. Excell. cond. With plow $5000. without $4200. Call 471-7701 or 471-4961.

WANTED!
4 wheel drive from years 1950 to 1970. With or w-out plow. Ph. 429-7769.

'68 CHEVY PICKUP — Clean. $450 or best offer. Call after 5, 429-5213.

1975 FORD F250 — 27,600 miles. Autom. trans. P.S. & P.B. Air cond. 8 ft. power angling plow. 8,000 lb. winch. $5500. Weekdays 8 to 4:30. Ph. 463-3121, ext. 54.

1967 FORD — Pickup Truck, 6 cyl. Good cond. $400. Also, 1965 Chevy Wrecker. $700. New tires. Snow & Mud Grip. Also have New 2-way Power Takeoff that can be installed. Good Engine. Call 944-5869, Fred.

'76 CHEVY ¾ CUSTOM D-LX 20 — 4 spd. trans. PS,PB. Radio. Like New! 23,600 mi. $3495. Colby. 983-3287.

'73 CHEVY ½ ton Dlx Custom 10 — Large box. V8, Auto., PS, PB. Radio. SHARP! $1975. Colby. 983-3287.

1971 INTERNAT'L PICKUP. Heavy-Duty ½ Ton. 4-Speed. Model No. 1110. Good Tires. $1000. Phone BARODA 422-2246 after 4 P.M.

Motorcycles-Bicycles 75

75 HONDA 500 CBT
$900 or best offer!
Ph. 465-5205.

1973 HONDA CL 350
2600 miles. $500.
Ph. 429-7936.

HONDA MOTORCYCLES
Parts & Accessories
Paw Paw Honda. Ph. 657-5235

24" SCHWINN VARSITY — 10 speed. Orange. Perfect cond. With lock & lightweight generator & light. $100. Call 849-2218 after 6 p.m.

1977 HARLEY DAVIDSON — Electra glide. $3200, or take over payments. Ph. 621-3551.

AUTOMOTIVE

Recreation Vehicles 76

CUSTOM WHEELS & TIRES
Large Inventory. Call
M & W FIRESTONE. 983-7761.

MAJESTIC, COUNTRY SQUIRE. 5th Wheels. Trailers. Park Models. D & G SALES, 5 miles E. of Paw Paw. Ph. 668-3484.

JIM'S TRAILER SALES & SERVICE. N.W. Paw Paw, Ph. 657-5040 or 657-4375.

"1978" R.V. MODELS with beauty and quality! Also a few "77" units at reasonable prices. Mini Motorhomes, Pickup Campers, 5th Wheels & Cozy Craft Vans by TravelCraft, Marathon & Wolverine. Parts & Service. Off I-94 at exit 56. North one mile—West one mile. GRAVEL HILL SALES, INC. Paw Paw. Ph. 657-4655.

TRUCK CAP — 12" above cab, with paneling, insulated, bed, back door, $225. Exc. cond. Ph. 925-1375 after 5 pm.

'76 EMPIRE 22 ft. travel trailer, completely self contained. Bunk House floor plan. $3995. Ph. 983-0495.

1973 FORD F-250 CAMPER SPECIAL — 8½ ft. self-contained cab-over camper. Exc. cond. Many Extras! $3800. Ph. 426-4535.

8½ FT. CAB-OVER CAMPER, Sleeps 4. Has furnace, ice box, stove, $475. or best offer. Ph. 463-7556.

HOMEMADE MOTOR HOME
$1500.
Ph. 944-1776.

Pace Arrow Sale
NEW 1978 MODELS
25' from $15,995
27' from $16,995
28' from $17,995.
31' from $19,995.

Holland Motor Homes
SALES, SERVICE, RENTALS
733 Michigan Ave., Holland, Mich.
Ph. 616-396-1461
"WORLD'S NO. 1 TRAVCO DEALER!!"
HOURS: Mon. thru Sat. 9:00-5:30 or evenings by appt.
AVION, TRAVCO, TOGA, BLUEBIRD, & PACE ARROW.

'77 GMC MOTORHOME, 23 ft., full bath, AM-FM stereo & many more extras. Must sell! Best offer. Ph. 616-471-2455.

Classifieds Deliver
Ph: 925-0022/983-2531

AUTOMOTIVE

Snowmobiles 77

ARCTIC CAT SNOWMOBILES, parts & accessories, PAW PAW HONDA. Ph. 657-5235 or 657-4741.

SHANE'S ARCTIC CAT
Area's Oldest Dealer!!
See Us for your Snowmobile needs!!
M-140 & Territorial Rd.
South of Watervliet. Ph. 463-6767.

'71 775 TNT SKI-DOO
Call 468-6278.

POLARIS QUALITY SNOWMOBILES. For a great deal see Frank's Lawn & Equipment, I-94, Paw Paw exit. Ph. 657-5665.

Miscellaneous For Sale 80

TRUCK PARTS — Rear ends, transmissions, gas-diesel engines, New-Used cabs, New-Used radiators, Over 1000 late model trucks being dismantled, Weller Truck Parts, Grand Rapids, 616-538-8888.

NEW PHONE NUMBER
849-3300
NOW BUYING CARS
4478 RED ARROW
HALFWAY BETWEEN COLOMA AND BENTON HEIGHTS
A-1 AUTO SALVAGE
849-3300

A LITTLE SCRATCH IS ALL YOU NEED!
ASHLEY FORD
See Us About Our 12 Mo. Or 12,000 Mile Used Car Limited Warranty!

1977 T-BIRD
A Beauty! All the Extras!
NO. 5909. THE ONLY ONE LEFT!! $5999.

1977 LTD 2-DR.
Low Mileage! 351 V-8. Air Conditioning. NO. 5930.
PLUS OTHER EXTRAS! $4999.

1977 LTD 2-DR.
Loaded with the Goodies!! NO. 5909.
PLUS LOW MILEAGE! $4950.

1977 LTD 2-DR.
V-8, Air Cond., AM-FM-Stereo, Rear Defrost, Tinted Glass, Radial Whitewalls. NO. 5956.
A STEAL AT... $4899.

1977 LINCOLN Town Cpe.
Loaded!! 12,000 Mi. Full Fact. Warranty! NO. 6070.
SAVE!!

1977 MAVERICK 2-DR.
Demo! Perfect one for two car family. NO. 8014.
HURRY ON THIS!! $3499.

1976 LTD WAGON
V-8, Automatic, Power Steering & Brakes. NO. 5998.
A REAL BUY AT... $3995.

1976 T-BIRD
Lipstick Red, Leather Upholstery, plus all the other Goodies. NO. 6003.
REALLY SAVE!

1976 CORVETTE
Full Power! AM-FM-Stereo, Air, Automatic. 15,000 MI. SHARP!! NO. 6054.
$7795.

1975 ELITE
Loaded with Extras. Full Power. Red & White. NO. 6021.
A REAL BEAUTY!! $3795.

1976 MAVERICK
6-Cyl., Automatic, Power Steering. NO. 5972.
A GOOD BUY AT... $3295.

1975 CHEVROLET
4-DR. Has all the necessities. NO. 6022.
A GOOD BARGAIN! $2695.

1975 MONTE CARLO
Low Mileage, Automatic with Power Steering & Brakes. NO. 5905.
SEE THIS NOW!! $3795.

1975 FORD WAGON
All the Extras and Extra clean! NO. 5874.
A GOOD BUY AT... $3895.

1976 PONTIAC GRAND LeMANS
Loaded! Sharp!! NO. 5974.
$3895.

1973 PLYMOUTH GOLD DUSTER
6-Cyl., Automatic. Only 31,000 MI. Red & Ready! NO. 6043.
$2095.

1975 MUSTANG
4-Cyl., Automatic, Power Steering, Vinyl Roof. NO. 5899.
$2795.

1973 PONTIAC VENTURA
V-8, Automatic, Power Steering & Brakes, Air Conditioning. NO. 6014.
SAVE AT... $2095.

1973 PINTO RUNABOUT
4-Cyl., Standard Trans. Just 40,000 Miles! NO. 5816.
ONLY.... $1395.

1977 FORD F-150 VAN AMERICAN
Captain's Chairs, Cupboards, AM-FM-Stereo Tape Table. A Real Nice conversion van for the traveling family. NO. 6024.
A BARGAIN AT... $7295.

1977 FORD VAN
Only 3400 Miles!! 4 Captain's Chairs, Sink, Ice Box, Divan. New Car Warranty! NO. 5990.
YOU CAN STEAL THIS ONE FOR... $7995.

1975 FORD SUPERCAB F-100
6-Cyl., Automatic, Power Steering. NO. 5940.
LOW MILEAGE!! $3495.

1974 FORD F-100
302 V-8, Stick Shift, Power Steering, Low Mileage. NO. 6017.
BUY THIS ONE!! $2495.

1973 FORD F-250
4 TO CHOOSE FROM & PRICED RIGHT!!
from... $1595.

WE ALSO HAVE GOOD USED PICKUPS STARTING AT $1595.

ASHLEY FORD
1074 E. NAPIER
FAIRPLAIN PLAZA
926-7171
"SHARPEST PENCILS IN TOWN"

Rudy's AUTO SALES

RUDY Asks:

WHATEVER HAPPENED to GOOD OLD FASHIONED SAVINGS

Buying always involves spending money, but some purchases also allow you to save. Those are the Good Buys. RUDY believes the firm which offers old fashioned savings is the firm which prospers in the long run. We want repeat customers. We want you satisfied. You'll find our price tags reflect our beliefs and offer you real savings on the car of your choice.

RUDY SAYS:
"We Have Only The Finest In Used Automobiles...And Here Are Some Examples":

1977 BUICK CENTURY
CUSTOM 2-DR.
Economy V-6 Engine, Power Steering & Brakes, Air Cond., Cruise Control, Tilt Wheel Landau Top, Mag Wheels. Only 4,000 Miles.

1977 OLDS
CUTLASS 442
Power Steering, Power Brakes, Air Cond., Cruise Control, Tilt Wheel. A Real Sharpie!!

1977 SEVILLE

Absolutely LOADED!! Absolutely Almost Like-New!!

1977 CHEV. CAPRICE CLASSIC 2-DR.
Power Steering & Brakes, Air Cond., Vinyl Top, Rally Wheels & Mirrors, Power Windows, Power Door Locks, 60-40 Power Seat, AM-FM Stereo with Casette Player. Only 9,000 Miles.

1977 BUICK
REGENCY 4-DR.
All Power, Cruise Control, Tilt Wheel. Only 11,000 Miles.

1977 BUICK
REGAL 4-DR.
Power Steering, Power Brakes, Air Cond., Cruise Control, Tilt Wheel, Rear Defroster, AM-FM Radio. Almost New!!

We Always Have A Nice Selection Of 1977 Custom Supreme Broughams & Salons.
NEVER A WORRY WITH A RUDY CAR!!

Best Cars....Best Service!!
We've Built Our Reputation On Extra-Quality, Like-New Automobiles . . . PLUS Giving TOPS IN AFTER-SALES SERVICE!!

Rudy's AUTO SALES
Corner Hilltop & Washington
SOUTHTOWN ST. JOE
YU3-6201

1978 PINTO WAGON
The People's Wagon, Gas Economy, America's Best Selling Little Wagon.
$3999.

OPEN TONIGHT PH. 465-5344
SIEMANS BRIDGMAN FORD

VANDERZEE GOODWILL USED CARS

FALL CLEARANCE SALE
EVEN GREATER PRICE REDUCTIONS ON QUALITY WARRANTEED AUTOMOBILES!

★★★★★★★★★★★★★★★★★★★★★★★★★★★★

AFFORDABLE FULL SIZE COMFORT

*1977 BUICK ELECTRA 225 Beautiful Fireburn and White 4 Door, 4,000 Mile Electra Offering 350-V8, Air, Power Windows, Power Door Locks, Power Seats, Custom 60-40 Interior, AM-FM Stereo, Cruise Control, Body Moldings, Tilt Steering and More. Factory Warranty. WAS $7350. NOW $6975.

*1977 PONTIAC BONNEVILLE BROUGHAM Beautiful 4 Dr. Sedan Loaded with Options. Power Seats, Windows and Door Locks, Cruise Control, Tilt Wheel, Air, AM-FM Radio, Economical 301-V8, Radial Whitewalls, Trunk Release, Cycle Wipers, Brougham Velour Interior, 60-40 Seat, Only 8,000 Miles, 2 Yr. Written Limited Warranty. WAS $6675. $6350.

*1977 PONTIAC BONNEVILLE Beautiful 4 Dr. One Owner, Rust Proofed, Economical V8, Automatic, Power Steering and Brakes, Air, AM-FM Radio, Tilt Wheel, Cruise Control, 60-40 Seat with Left 6-Way Power. Right Recliner, Electric Rear Defroster, Luxury Velour Interior, A Pleasure to Drive with 2 Yr. Written Limited Warranty. WAS $6475. $5995.

*1973 BUICK LESABRE CUSTOM An exceptionally Clean '73. This 2 Dr. Hardtop is equipped with Automatic, 350-V8, Air, Power Steering and Brakes, Radio, Body Side Moldings, Vinyl Top, Accent Stripes. Low Miles. $1995.

*1971 BUICK ELECLRA CUSTOM 4 Dr. Hardtop, Power Steering and Brakes, Air, Power Windows, Power Seat, Radio, Radial Whitewalls, Vinyl Top, Excellent Car, Reg. Gas V8. $1395.

*1970 PONTIAC CATALINA 2 Dr. Hardtop, Power Steering and Brakes, Reg. Gas V8, Automatic, Radio, Whitewalls, Vinyl Top, Good Running Older Car. $695.

ECONOMY CARS

*1976 VOLARE PREMIERE True Luxury with Economy. This 2 Dr. Is Equipped with Slant 6, Automatic, Air, Cruise Control, Divided Seats, Landau Top, Whitewall Radials, AM Radio, Accent Stripes, Tinted Glass, Body Moldings, Vinyl Interior, Beautiful Bronze Metallic with 2 Yr. Written Limited Warranty. WAS $4475. $3975.

* 1977 CHEVROLET MONZA TOWNE COUPE Economical...yet good looking. Sport 2 Dr., Like New with Low Miles, Automatic, Buckets, Whitewalls, Save. Only. WAS $3475. $3355.

MIDSIZE COUPES & 4 DOORS

*1977 BUICK REGAL LANDAU COUPE Comfort, Style and Economy, Low Mileage, Factory Warranty, Excellent Fuel Economy V6, Automatic, Power Steering and Brakes, Air, AM-FM Radio, Whitewall Radials, Sport Wheels, Accent Stripes, Body Color Mirrors, Exceptional Car with Low Mileage. 2 Yr. Written Limited Warranty. WAS $5575. $5350.

* 1974 BUICK REGAL Beautiful 2 Dr., Vinyl Roof, AM-FM Stereo, Tilt Steering, Cruise Control, New Whitewalls, Custom Notchback Cloth Seats, Low Miles, One Owner, 2 Yr. Written Warranty. Air. WAS $3425. $3250.

PICKUPS

*1973 DODGE HALF-TON PICKUP See This One! Beautiful 2-Tone Green, Adventurer Package, 318-V8, Automatic, Power Steering and Brakes, Whitewalls, Full Wheel Covers, 8 Ft. Sweptline Box. Low Miles. Super Clean. $2475.

PROFESSIONALLY DEDICATED TO YOUR GOODWILL

RAY VANDERZEE
Sales Representative
*These cars have been fully inspected and reconditioned and carry our limited 2 Yr. written warranty. We also guarantee all cars to have actual mileage.

VANDERZEE GOODWILL USED CARS
807 LaGrange Street, South Haven

JIM VANDERZEE, Owner
PH. 637-5246
HOURS: Mon. thru Fri. 9-6, Sat. 9-3, Mon. Wed. Thurs. Evenings 'til 8 PM

NED GATES SAYS THANK YOU 994 TIMES OVER

THAT'S RIGHT, 994 NEW CHEVY SALES ALREADY-THAT'S MORE SALES THAN ALL OF 1976 AND PROVES NOBODY BEATS THE DEALINGEST DEALER AROUND

SEE THE DEALINGEST DEALER AROUND
NED GATES CHEVROLET INC.
300 W. BRITAIN AVE.
BENTON HARBOR, MICHIGAN
PHONE 927-4454
OPEN MONDAYS & THURSDAYS TILL 8 PM

TURKEY TIME TREATS

- 1977 OLDS CUTLASS SUPREME 2-DR. One owner, New Car Trade, 13,000 Miles. Tilt wheel, cruise control, factory air. ..... $4995.
- 1977 PONTIAC LeMANS 4-DR. SED. One owner, new car trade. 11,000 Miles. Factory Air. ..... $4895.
- 1974 OLDS DELTA 88 2-DR. 49,000 Miles. Factory Air. ..... $2295.
- 1973 PONTIAC LUXURY LeMANS 4-DR. SEDAN New car trade, Factory Air. ..... $1895.
- 1973 PONTIAC VENTURA HATCHBACK New car trade in. 34,000 miles. V-8, Automatic. Power Steering & Power Brakes. ..... $1995.
- 1972 PONTIAC CATALINA SAFARI WAGON New car trade. One owner. Factory air. ..... $1295.

NEW HOURS: 8-8 Mon. 8-6 Tues. & Fri. 8-8 Thurs. 9-3 Sat.

BARTZ PONTIAC
WIDE TRACK TOWN

510 W. MAIN, BENTON HARBOR 925-2131

Go On, Daydream -- It's Good For You

HE SAYS SO: Dr. Louis Dubin, a dentist who teaches course on hypnotism at Temple University School of Dentistry in Philadelphia, Pa., claims daydreaming is good for people. (AP Laserphoto)

By LEE LINDER
Associated Press Writer

PHILADELPHIA (AP) — Daydreaming is good for the health and people can slip into any situation that is pleasant for them without using hypnotism or transcendental meditation, says a researcher who studied how to relax.

"All work, not one better than another," said Dr. Louis Dubin, a dentist who teaches a course on hypnotism at the Temple University School of Dentistry. He was part of a four-man relaxation study team for 18 months.

Dubin likened relaxing more to a flight into fancy, a mind-visiting trip to somewhere else — or doing something you like, which always makes a person feel better.

"It used to be if you closed your eyes, sat back in a comfortable chair, maybe listened to music, that this environment of doing nothing was regarded as relaxing," Dubin said in an interview.

"We now recognize that is sometimes a mistake, that relaxation is unique to the individual, that it means different things to different people. Some people are geared to move rapidly. They have to be doing something. Their best way of relaxing is doing what pleases them the most — playing tennis or scuba diving, skiing or driving a racing car.

"Relaxation is a pleasant emotional state which subsequently results in a pleasant physical state," he said.

"Suppose you enjoyed the seashore," Dubin suggested. "You conjure a mental picture of a beautiful balmy day, the sun shining, the water rolling up the beach, the seagull flying by.

"With no other thoughts you let yourself go into whatever is pleasant for you. You leave your body where it is and transport your mind to another location and experience.

"If you stop being on guard as you do in the course of your business, your professional or your social life, and let go physically and emotionally, all the tension, all the apprehension, all the facade you create for the people around you, you are completely free of all responsibility.

"The muscles relax, the mind relaxes, the physical well-being of the person is almost divorced from his body and he will relate to what pleases him the best."

Dr. Donald Morse, an associate professor of endodontology at Temple's dental school, headed the team that measured the physiological body responses of 37 men and 11 women.

"The real shocker was that the instruction to relax did achieve deep relaxation," Morse said.

The Temple research concentrated on five states of relaxation: alert, relaxation-hypnosis, task-hypnosis, meditation and simple relaxation.

Morse noted that the machines that checked brain waves, blood pressure, pulse rate, skin resistance and muscle activity "couldn't tell the difference" when trying to distinguish hypnosis and meditation relaxation from just thinking pleasant thoughts.

Dubin has taught hundreds of dentists around the nation how to use hypnosis on patients in the office and operating rooms.

Burns' 'One-Man Show' Given A Bit Of Help

By JAY SHARBUTT
AP Television Writer

LOS ANGELES (AP) — CBS has this special tonight. It stars an elderly, cigar-smoking gent who started in show biz at age seven, singing with the Peewee Quartet on New York's East Side.

You should see the show, "The George Burns One-Man Show," even though he shares the bill with Bob Hope, Ann Margret, the Captain and Tennille and Gladys Knight and the Pips.

True, too much is made of the fact Burns now is 81. Indeed, the announcer jokingly says the guests are "standing by just in case" he requires help with this one-man show of his.

They help, but the truth is, Burns doesn't need it. His comedy timing remains razor-sharp and he exudes a sense of fun, an enjoyment of work, rarely seen on specials starring far younger fads.

Burns begins by noting he got Hope as a guest merely by calling him and coughing, causing Hope to be alarmed and summon backup acts, lest the hour prove too rigorous for a man of Burns' age.

This proves a running gag for the show, in which Hope and the rest kid the star, do their respective turns on the stage, then exit to let Burns solo with ancient songs and assorted drolleries.

Among other things, Burns notes he found a small hole in the wall between his dressing room and that of Toni Tennille. He pondered plugging the hole, he says, but "I figured why bother? Let her enjoy herself..."

Hope, in his stint, observes that Burns has been an entertainer so long "he once told Noah he doesn't play cruises."

Because of Burns' advanced years, there's a pretty nurse on hand. She complains she can't find his pulse. He explains: "I live in Beverly Hills and have a unlisted pulse."

Good jokes and good times abound in this show. But the best moment is a shaggy vaudeville story he tells about the time he was 19 and lodged in an actors' hotel in Philadelphia.

The yarn concerns coffee, a maid named Trixie, the hotel owner, a tramp actor named Jack Milo and amour. And boy, is it complicated.

But it is mighty funny and delivered with such precision ... well, watch the show tonight and see the master at work for yourself.

This has been a busy specials week and it's not letting up. Tonight's Burns show is preceded by a CBS musical, "Once Upon a Brothers Grimm." NBC has a TV version of "Last of the Mohicans."

Thanksgiving night, NBC has a Hanna-Barbera cartoon special featuring such as Yogi Bear, then a Beatles tribute.

On Friday, CBS has a circus show and a two-hour salute by "Rolling Stone," the establishment counter-culture paper, to itself. NBC has a Winnie the Pooh repeat and a teenage beauty pageant.

ABC on that night goes on a nostalgia binge, reuniting "The Partridge Family" and "My Three Sons" in one show.

SOUNDS LOW

WASHINGTON (AP) — Lowest retail price ever recorded for round steak was 12.2 cents per pound in 1894, according to U.S. Census Bureau figures.

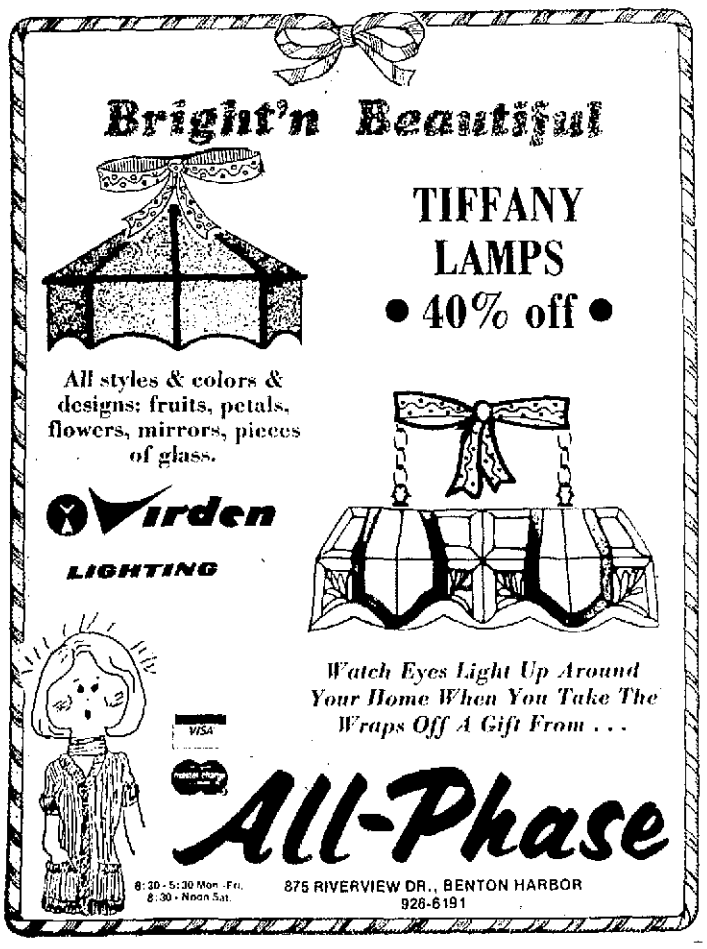

'Tis Time For Love

We may all bemoan the passing of old-time holiday traditions, but there are still ways in which we can recapture the spirit of Christmases gone by.

For instance, you might encourage you family to make the ornaments for your tree; the youngsters will be delighted with such a project and you'll all find the results more satisfying than the expensive, store-bought kind.

Start the custom of family members exchanging gifts that they have made themselves. To Dad's new fishing pole, for example, the teenage boy of the family can add a set of home-made flies.

The tradition of caroling during the Christmas season is not completely lost, fortunately. Many churches and organizations have groups of carolers that go to hospitals, convalescent homes or to neighborhood homes each year at Christmas.

Many churches or community choruses make a tradition of presenting the Christmas portions of Handel's "Messiah" during the holidays. The whole family can attend such a presentation or any other program of Christmas music, to capture the holiday spirit and spend some time together.

We have become so mechanized and computerized that it may take a real effort to get back to the simple things that used to make for an old-fashioned Christmas. But, we can gain the more meaningful experience of doing things the old way.

Family Tradition Part Of Heritage

Christmas is a time of family tradition. And the most important of all family traditions is often the family Christmas tree.

Time spent decorating the tree — and the ornaments chosen — reflect a family's taste, style and heritage, and lend an even greater spirit of sharing to the Christmas season.

With so many baubles, trinkets and ornaments available, how does one decide what "look" the family tree should have? One way to approach the project is by choosing a single theme around which tree ornaments are chosen and then handmade by members of the family.

Tree decorations made from eggs, for instance, can be creative, "fun" ornaments to make. "Eggshell Santas" are easily made by piercing one end of a raw egg with a needle, the other end with a slightly thicker prong.

To remove the egg's contents, blow into the smaller hole; then clean and dry the egg. Using India ink, paint the area above the line red, for Santa's "cap." Add another circle, approximately ¼ inch below, and draw in spots for his cap's fur trimming.

Using red or pink paint, draw Santa's rosy face, leaving a small white area at the bottom for Santa's "beard."

Hang eggshell Santas using a twist tie from a plastic bag, inserting each into the smaller hole in Santa's cap.

There's an old Ukrainian custom for tree ornaments made from egg shells, a tradition dating back many years and featuring elaborate designs. Empty the egg's contents by following the instructions above. Then, using water colors, fine line markers or colored pencils, create striking patterns and animated faces.

Other designs may include copying your favorite cloth pattern right onto the egg. By applying a thin layer of glue to the egg, glitter, braided yarn and bits of cloth may also be used to add a creative, personal flair.

But no matter what the theme or ornaments, all tree-decorating ideas are merely a way of "personalizing" a Christmas tree.

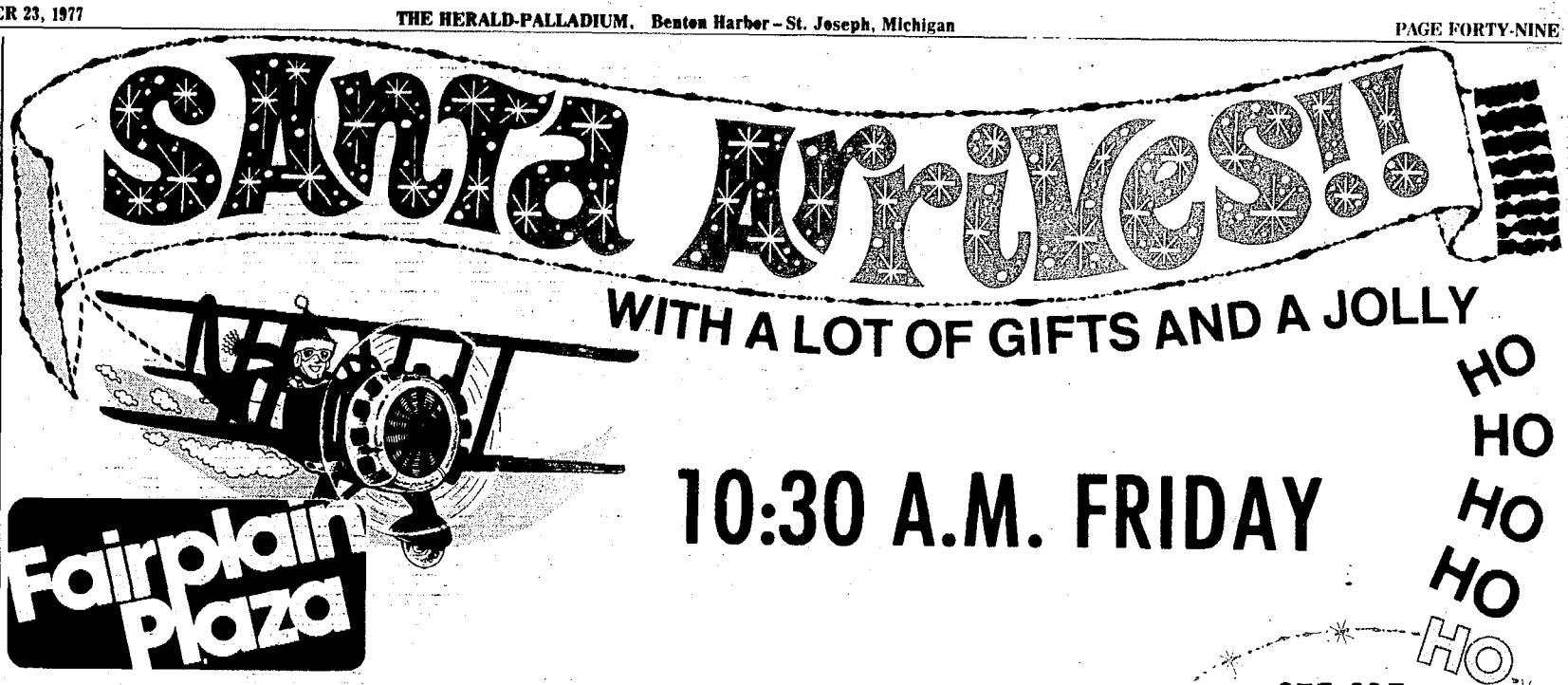

SEE ME ARRIVE IN A FIRE TRUCK!

It's Fairplain Plaza For:

Department Stores
Goldblatt's
Muir's Drugs
Woolworths

Specialties
Artisians Well
Ashley Ford
Circus World Toy Stores
Foliage Fantasy
G & W Health Foods
The Gift Place
Hall of Cards
Jerry Eddy Sweeper Sales & Service
Jo Ann Fabrics
Kendore Gift Shop
Little Irene's Sewing Center
McCoys Treasure Shop
Playback Electronic Playground
Plaza Fabrics
PJ's Plastercrafts

Good Things to Eat
Angelo's Food Specialties
Baskin Robbins Ice Cream
Big Boy Restaurant
Capozio's Take 'Em Out
The Chicken Coop
Henry's Drive-In
Virginia Hardy's Oven

Nice Things to Wear
Bunny Tuxedo Rental
"dave" Goldbaum Men's Wear
Don's Shoes
Fox's
Hal's Clothier Men's Wear
The Hang Up
Helaines
International Wig Imports
Mahoney's
The Man Alive
Nobils Shoe Store
Plaza Wigs
Rohring's Mens Wear
Terry's
Zales Jewelers

Entertainment
Cinema I & II

Many Services
Blue Creek Realty
Fairplain Opticians
Farmers & Merchants Bank
Fogarty Beauty Salon
Foursome Barbers
Julie's Coin Op
Plaza Cleaners
Twin City Beauty College
Union Optical
Amtel/Freeway Station
Cavalier Photo Hut

HO

See me in Brick Alley Friday 10:30 to 1, 2-4 p.m. and 6-8 p.m. I have a free coloring book just for you!

HO

Hey kids, have your picture* taken with me anytime before Christmas, receive it instantly! *Nominal charge for picture.

. . . and bring your letter or put your name and address in my mailbox in Brick Alley & receive a letter from me.

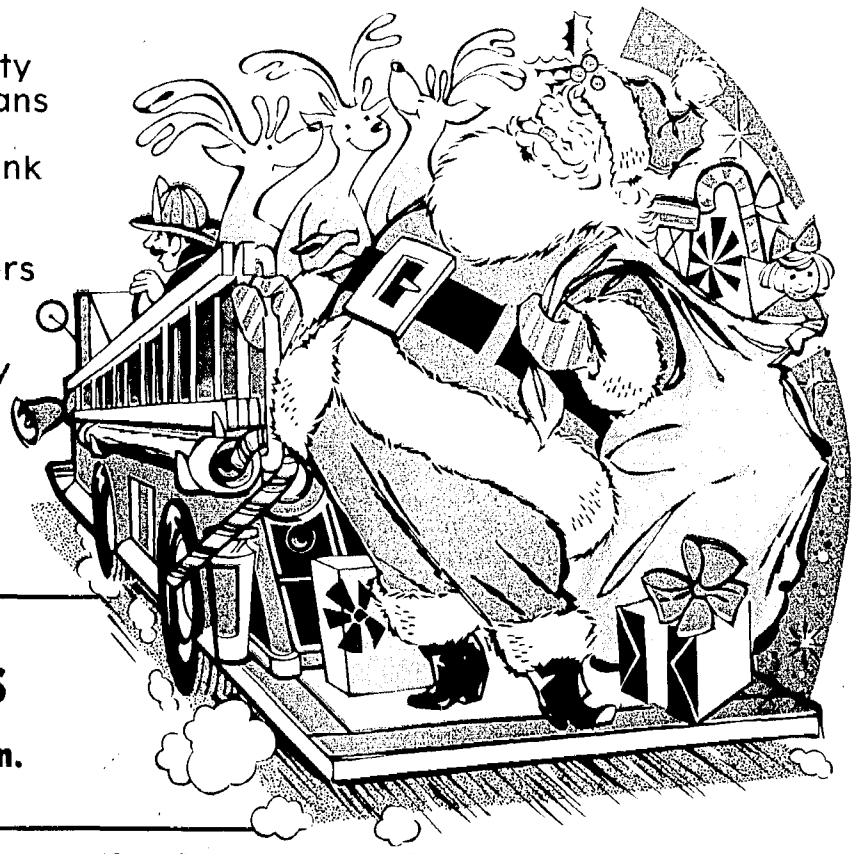

SANTA WILL BE AT FAIRPLAIN PLAZA NOW 'TIL DEC. 23rd.

Santa's Regular Hours

Tuesday thru Saturday 1 to 4 p.m., 6 to 8 p.m.
Sundays 1 to 5 p.m.

Fairplain Plaza, M-139 and Napier, Benton Harbor. Most Stores Open Daily 9:30-9, Sunday 12-5:30.

Why Not Get Engaged This Christmas?

Four out of five brides-to-be receive diamond engagement rings before their weddings — *and more of these lucky girls* get them at Christmas than at any other time of the year, reports the Jewelry Industry Council.

If you and your sweetheart plan to become part of these happy holiday statistics, you'll want to learn more about the 4 C's — color, clarity, cut and carat weight — that determine a diamond's value.

Color, or the lack of it, plays a major role in the price of diamonds. Completely colorless diamonds, the kind most coveted for engagement rings, are *very rare and priced accordingly*. The great majority of diamonds have a slight tinge of body color. Many people feel *that this trace of color, far* from lessening a diamond's beauty, adds warmth and "personality" to the stone. If you want to determine a diamond's true color, look at it through it side against a white background.

Clarity, like color, seldom approaches perfection in a diamond. Most diamonds contain natural inclusions such as carbon spots, bubbles and lines. If these imperfections can be seen through the jeweler's loupe, but not the naked eye, they will not mar the beauty of the stone. A reputable jeweler will point them out to you, however, and tell you how they affect the price. The "flawless" diamond, which reveals no imperfections to the jeweler's trained eye, even under 10-power magnification, is a rarity. But the thing to remember, says the Council, is that a diamond need not be flawless to be beautiful.

Cut refers to the shape of a diamond and to its make (the arrangement of its facets). The standard diamond has 58 facets, cut according to a precise mathematical formula. For the stone to achieve maximum fire and brilliance, it must have a perfect make — that is, the angle between any two facets must be accurate to within half a degree. The finished diamond can assume a variety of shapes, the most popular being the round or brilliant cut. Other favorites are the emerald cut, the pear, the oval, the boat-shaped marquise and the heart-shaped diamond. Some couples prefer the relative new, star cut, with either five or six points.

Carat weight, the standard measure of diamond size, is divided into 100 points like the cents in a dollar. A 50-point diamond weighs exactly half a carat. The larger the diamond, the scarcer it is, and the higher its per-carat price. A two-carat stone, for example, sells for much more than twice the price of a one-carat diamond of equal quality. The key words are "equal quality"; differences in color, clarity and brilliance can make a smaller diamond more expensive than a larger one.

Your jeweler can explain these variations, and help you choose the diamond that represents the best value *for you.*

These are the basic 4 C's, but like so many other engaged couples, you and your loved one may add a fifth C — Christmas. Sealing your promise with a Christmas diamond is a beautiful way to make that holiday glow last a lifetime.

A CHRISTMAS HIGHLIGHT *for many lucky girls is a* diamond engagement ring. According to the Jewelry Industry Council, Christmas is the favorite time of year for giving and receiving it. The graceful marquise cut (shown here) is a popular style with brides-to-be. Other traditional choices include the round or brilliant cut, the emerald cut, the oval, the pear and the heart shape.

HELLO, DOLLY: A new plaything causes delightful reactions that are worth saving in color snapshots. This dad has his Kodak Tele-Instamatic 708 camera handy *for big, bright snapshots of all his dolls — on this day and every one thereafter* — indoors with flash and outside.

Less Baking Time Makes For Merrier Christmas

The holiday season is such an exciting time of the year with so many fun things to do. Unfortunately for many of us, there just never seems to be enough time to enjoy all the activities.

"Split personality"

In fact, the season usually *finds most of us wishing we* could be more than one person to handle shopping, decorating, entertaining, family and friends *and cooking special holiday* treats.

"Holiday cooking time is one thing that can be greatly simplified and reduced," advise Whirlpool home economists. With a microwave oven in your kitchen, many foods that took hours to cook are done in a matter of minutes.

Clean cool cooking

"You'll be amazed," the home economists say, "at how quickly a clean, cool microwave oven can help you prepare smooth, creamy fondues, appetizers, Wassail bowls, hot eggnogs as well as elegant dinners."

And of course, the less time spent cooking — the more time you'll have to spend doing lots of the other enjoyable things that this busy season has to offer.

If you don't have a microwave oven in your kitchen *yet* ... now's the time to start giving hints to Santa. Then you'll be able to relax and enjoy the next holiday — New Year's Day.

Simple Toys Fun

Parents playing Santa Claus this year may find little to "ho-ho-ho" *about* when it comes to budgeting for children's holiday gifts. Inflation may force many well wishing parents to spend more *than they can afford*, while others will have to settle for less-desirable toys and games.

There is, however, a remarkable alternative than is both sophisticated, economical, and fulfills the current trend toward electronically-operated toys and games. Introduced this year by Schaper, the "Max Machine" is the first remote-controlled *recreation* vehicle available for less than $15.

A colorful, stylized camper van, the vehicle has decals, a sun screen roof window, and make-believe CB antennas. It may be operated by its accompanying sonic "command base," or by any loud sound, such as hand clapping, causing it to turn left or right. Its distinctive insignia and brightly colored decals allow children to customize their van however they wish.

The "Max Machine" is battery-operated and is constructed of durable materials to insure long hours of safe, fun-filled play.

Basic Planning Makes Party Festive

Holiday entertaining offers every host and hostess the opportunity to bring out the very best.

To make your holiday hosting better than ever, take time to plan a few get-together basics that will guarantee a smooth-running, fun and festive evening for all.

Christmas homes are laden with every sort of treat and "goody" imaginable.

Pull out all of the candy dishes, compotes, cheese boards and nutcrackers so that your guests will be surrounded by generous helpings of Christmas delights.

Place dishes of candy, bowls of nuts, plates of cookies and crackers near every chair.

For an added bit of "entertaining psychology," keep the treats separated; don't put a little bit of everything everywhere. This is a great way to keep people mingling.

As they move from the cheeses to the candied fruit, your party conversation will move and flow without effort!

If you're planning a whole evening of entertaining, don't rush things in a well-intentioned attempt to keep the canapes hot and the bread crusts crisp!

From first cocktail to last coffee, keep your hosting pace slow and loose — no one should have to interrupt good conversation to come to the table and get a piece of pie!

Have everything prepared so that your guests set the pace — then relax and have a good time, the best thing any host or hostess can do!

Gifts for the Young at Heart

Quite often it is the "*senior* citizen" who is most difficult to buy for — but it needn't be so. Gifts that "look ahead" are always *appreciated*, .. gifts such as a subscription to a magazine or book club, or a roll of postage stamps in a pretty container.

HERE'S A CHRISTMAS PRESENT FOR YOU FROM THE *Terry's* FAMILY.

Here are three Christmas Bonus Coupons to use between now and December 4, 1977. If you have bought from us before, this is a "thank you". If you haven't, consider this your invitation to the TERRY'S world of fashion for women.

You can use either or all of these coupons to order TERRY'S fashions for yourself . . . or as gifts.

In fact, why not shop early at TERRY'S and charge it or use our layaway plan! All charge cards honored. Phone for personalized shopping service. Call Mrs. Ethel Mitchell — (927-3143) or come in and sit in our hospitality room and we will do the shopping for you!

From all of us at TERRY'S for a very happy holiday season and a wonderful New Year!

Fashionably yours,
the TERRY'S family.

USE THESE VALUABLE "CHRISTMAS BONUS" COUPONS GOOD ON ALL MERCHANDISE INCLUDING SALE MERCHANDISE

$5 $5
"CHRISTMAS" BONUS COUPON
WORTH $5 ON ANY PURCHASE OF $50 OR MORE.
THIS OFFER EXPIRES DECEMBER 4, 1977
$5 $5
Terry's

$10 $10
"CHRISTMAS" BONUS COUPON
WORTH $10 ON ANY PURCHASE OF $100 OR MORE.
THIS OFFER EXPIRES DECEMBER 4, 1977
$10 $10
Terry's

$15 $15
"CHRISTMAS" BONUS COUPON
WORTH $15 ON ANY PURCHASE OF $150 OR MORE.
THIS OFFER EXPIRES DECEMBER 4, 1977
$15 $15
Terry's

Drug Stores MUIR

Christmas Gifts

DISCOUNT SALE

NOW THROUGH DECEMBER 4

WATCH FOR OUR 20-PAGE GIFT TABLOID

In the Monday edition of the Hearald-Palladium, November 21 and 28

Hundreds of Bargains!

HERE ARE JUST A FEW OF THOSE BARGAINS

MINIATURE TREE LIGHTS
Set of 35
Regular 3.29
2.79

TABU
SPRAY COLOGNE
$4.75 Value
3.95
3 OUNCES

29¢
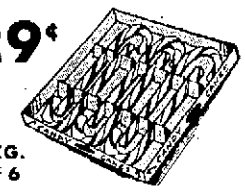
PKG. of 6
PEPPERMINT CANDY CANES

Brut 33

SPLASH-ON LOTION 7 oz.
1.99
Reg. 2.79

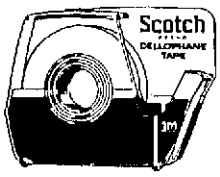

SCOTCH TAPE
½x800 inch roll
19¢

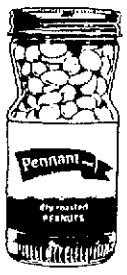

Planter's Pennant DRY ROAST PEANUTS
88¢
16 OUNCES

MUIR'S MONEY BACK GUARANTEE OF SATISFACTION

All Kinds Of Gadgets Will Delight Gourmet Cook

If you have several gourmet cooks on your holiday shopping list, there's no need to rack your brain for gift ideas. Nowadays, speciality shops and housewares departments of stores offer all kinds of gadgets to delight culinary artists.

Opening clams is a cinch with a steel clam opener that does the job easily for your favorite cook, comes apart for cleaning.

A cleaver set that includes boning and paring knives, cleaver and slicer will make the amateur chef feel like a real professional.

An Italian espresso coffeemaker will enable the gourmet to serve and enjoy Continental coffee right at home.

Your favorite cook can reap added compliments on his or her pasta, with a noodle maker for turning out home-made spaghetti or fettucini.

Copper cookware with aluminum core offers the advantage of even heat distribution plus the beauty of gleaming copper to display proudly in any kitchen.

Here's an inexpensive way to provide a cook with decorative yet practical items: fill a sturdy jar with kitchen utensils such as wooden spoons, spatulas and other aids.

A glass tube that lets the gourmet bake his or her own French bread is a unique gift that will be appreciated.

A fancy set of measuring cups for hanging in the kitchen will add to cooking efficiency and be decorative as well.

For a spectacular gift, splurge on a huge wooden salad bowl complete with stand, for the salad-tossing expert.

For the perfectionist, an ice cream machine means being able to whip up rich, wholesome desserts at the flick of a switch.

What to give the amateur chef who already has a crepe pan? An electric crepe pan that lets the chef cook right at the table!

A coffee grinder will ensure that coffee-lover of the best possible cup of java for the money.

No pizza-lover should be without a pizza keeper, thermostatically controlled to keep each morsel hot without drying.

A blender that also chops, grates, purees and mixes is a boon to the busy cook.

The gourmet cook who likes to entertain would particularly appreciate an electric food slicer for getting cheeses, meats and vegetables as thin as desired.

Turkey Should Be No Hassle

How to cook your bird and enjoy your Thanksgiving holiday, too? Get your whole family involved in the preparations. By having your children participate in making the dinner, you'll find they appreciate the meal moreand you'll have more time to relax on your day off.

Whatever you do, don't skimp on the steps necessary to prepare a safe, nutritious and wholesome bird.

Take your time in selecting a turkey. Buy a bird that's solidly frozen and that has no signs of discoloration or freezer burn. Avoid burns that have a large block of frozen juices at the bottom of the package; these have obviously been thawed and refrozen.

Make sure you cook the turkey sufficiently. The U.S. Department of Agriculture recommends setting your oven for 325°F, so the heat will be sufficient to kill the germs that cause salmonella and other bacteria to grow. Use a meat thermometer to test for doneness and make sure your stuffing reaches at least 165°F.

Don't put off cooking your turkey after you defrost it. This can lead to contamination by bacteria. Don't stuff the turkey until you're ready to put it in the oven.

To cook a frozen turkey immediately, unwrap the bird and place it in a rack in a roasting pan. Roast uncovered for an hour at 325°F. Then remove the turkey from the oven and take out giblets and neck from body cavities, return the turkey to the oven and cook until done.

If you plan to cook a frozen turkey the next day, place the bird in its unopened package in a large brown paper bag, or wrap it in two or three layers of newspaper and let it thaw at room temperature. This method allows the turkey to thaw completely while keeping the outside surface temperature low enough for safety. Then refrigerate the bird until you place it in the oven.

If you have the time, you can also thaw the turkey in the refrigerator — in a punctured plastic bag — for two to four days, or 24 hours for each five pounds of turkey. When the bird is pliable, take off the bag and remove giblets and neck. Cover the turkey with a damp towel and refrigerate until ready to roast.

Right On Target

Who wins with Cosom's "Toss-Um" is always a toss-up, but in every case, it's a game of skill and challenge which may be played in basements, living rooms, the garage, or anywhere outdoors.

Players try to score points by throwing each toss-um toward a target hoop placed on the carpet, floor or lawn. The game uses no sharp missiles, and each toss-um is made of soft, rounded vinyl, properly weighted at one end so it always lands "head down."

"Toss-Um" comes complete with two colorful target-hoops and four toss-ums per package. There are hundreds of ways to play. Instructions and game suggestions are included right in the box.

The game is available at leading sporting goods and stores everywhere.

Holiday Lights

Personal preference usually determines one's choice of Christmas lights, although miniatures are generally preferred as they avoid overheating.

Be sure to test lights before use either in the store prior to purchase or at home.

Video Games Give Fun, Action

"Video games promise to enliven the home use of television this Christmas even more than the impact they made last year, especially since the electronic industry has advanced the state of the art through use of microprocessors," according to P.B. Garver, Division Vice President and General Manager, RCA Distributor and Special Products Division, Deptford, N.J.

The microprocessor is basically a small computer on a chip that performs many functions in a millionth of a second. Microprocessor games are a forerunner to further use of the microprocessor in the home and to more interaction with the TV set.

RCA, one of the pioneers in electronics and television, manufacturers and markets its own programmable video game, named Studio II.

"Microprocessor based games have a distinct advantage over last year's ball and paddle games (dedicated chip games)," Mr. Garver said.

"Consumers now can buy a basic console with some games built in and then extend their fun, at any time, by purchasing optional cartridges offered by the manufacturer."

Mr. Garver suggested looking for more than ball-and-paddle or shooting games — in the purchase of a video game — to avoid obsolescence or boredom and to offer years of fun and enjoyment for the entire family.

"The programmable feature is essential," he said "with a good variety of add-on cartridges available right now."

The unit should be well-constructed to withstand hard usage. He indicated that keyboards offer better performance than joy sticks, and at the same time, are more versatile since they can accommodate numeric programs as well as action games.

The console should be controlled with a switch attached to the television set for easy changeover from regular TV to games and vice versa.

For convenient use at a distance from the set, console should be connected to the set with as long a cord as practical.

"Although color makes an impact in the dealer's showroom," Mr. Garver said, "it becomes considerably less important in the home, especially since most games are used on portable black-and-white TV sets in dens and children's bedrooms."

He added that in actual usage, color normally will not add to the fun and action provided by the games and programs.

RCA Studio II incorporates a microprocessor and memory circuits that provide five different games built into the console. These include Doodle, Patterns, Bowling, Freeway, and Addition.

Studio II is unique in that it uses two push-button, telephone-type keyboards. The keyboards allow direct entry of numbers into the computer and offer multi-directional movement of objects on the TV screen.

A variety of add-on cartridges are available to extend enjoyment from Studio II. Four different series are offered. The TV Arcade series includes six cartridges: Space War, Fun With Numbers, Tennis/Squash, Baseball, Speedway/Tag, and Gunfighter/Moon Ship Battle.

In the TV Casino series, Blackjack is currently available. The educational TV School House series offers two cartridges, one with 18 quizzes in Math and Social Studies at two different educational levels and a second cartridge — Math Fun — with 17 math variations. The first cartridge in the TV Mystic series covers the interesting theory of Biorhythm.

Microprocessors Advance State Of The Art For TVs

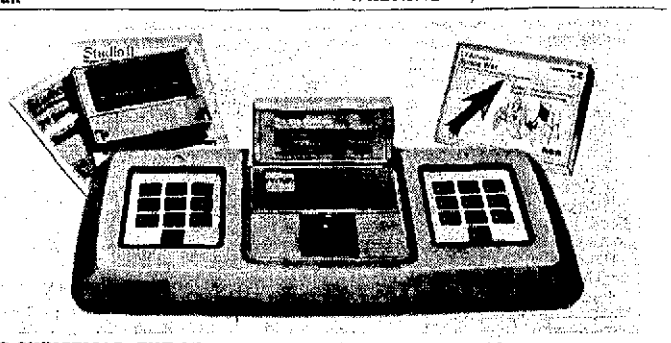

THIS CHRISTMAS, THE NEW GENERATION OF VIDEO GAMES, like the RCA Studio II, will incorporate microprocessors, which considerably extend their versatility. RCA's unit, featuring five built-in games, can accommodate a variety of and-on cartridges that the company intends to continue to make available.

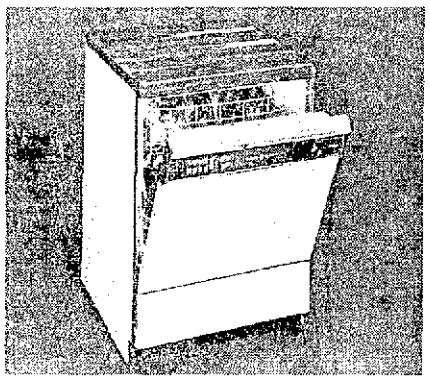

A CONVERTIBLE DISHWASHER, *such as this model* by GE, can help take the work out of cleaning up after big holiday meals . . . and get 1978 off to a good clean start.

Dishwasher Could Make Holiday Fun

Christmas traditionally is a time of surprises. But sometimes the best surprise is no surprise.

For instance, the homemaker who's been doing dishes by hand for far too long, a pre-Christmas gift of a convertible dishwasher could really take the sting out of those mounds of holiday dishes that result from all those great holiday meals.

Convertible dishwashers, points out General Electric, are especially appreciated as gifts, because they can be hooked up at the kitchen sink and used immediately with no hassle with installation during the busy holiday season.

Later, when things quiet down, convertibles can be installed as built-in machines if you wish.

And convertible models offer many of the important features found in built-in models. The GE model GSC800 for instance, offers six cycles — including the Power Scrub cycle — soft food disposer, dual detergent dispenser, and rinse aid dispenser, just like its built-in counterparts.

It even has a wood cutting board top to provide four square feet of additional working space in your kitchen.

LITTLE GIRLS WILL LOVE Baby Holly Hobbie by Knickerbocker Toy Co. Oh, she can be a big responsibility at times. She needs to be undressed for bed . . . she has her own pajamas . . . and then held tight until she falls asleep. And in the morning she needs to be dressed, have her hair combed, and she is ready for another day of fun. And love.

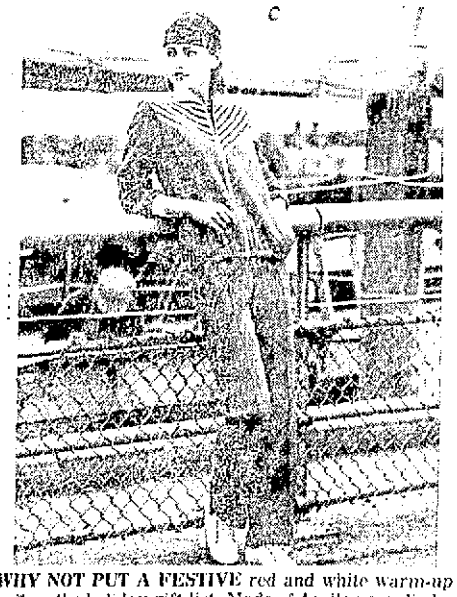

WHY NOT PUT A FESTIVE red and white warm-up suit on the holiday gift list. Made of Acrilan acrylic by Loomtogs Tennis Whites, it come in easy-to-fit-all sizes. Wear-Dated by Monsanto, about $40.

Leading Jewelers Giving Greater Values Since 1917

FOX'S IMPORTED DIAMONDS IN TIME FOR OUR 60th Christmas!

THOMAS S. FOX, EXECUTIVE VICE PRESIDENT — MARTIN M. FOX, PRESIDENT AND FOUNDER

A MESSAGE FROM TOM AND MARTIN FOX

OUR ABSOLUTE GUARANTEE

Your money back within 30 days of purchase if you are not satisfied for any reason. No questions asked!

Two generations, Martin Fox and Thomas Fox stand fully behind any diamond you may purchase in any of our jewelry stores.

SAVE NOW ON ALL DIAMONDS WATCHES—JEWELRY—GIFTS

30 DAY MONEY BACK GUARANTEE

WE ARE PROUD TO BE THIS AREAS ONLY MEMBER — Buy Diamonds With Confidence

ALL 3 RINGS $160 — BOTH RINGS $175 — BOTH RINGS 2 DIAMONDS $250 — $450

MARQUISE CUT DIAMOND $625 — 7 DIAMONDS $700 — 4 DIAMONDS $795 — 3 DIAMONDS $850 — 8 DIAMONDS $925 — 4 DIAMONDS $1050

Diamonds Enlarged to Show Detail

THIS CHRISTMAS GIVE A LASTING GIFT OF A DIAMOND —

SPECIAL PRICES ON ALL LOOSE DIAMONDS — NO MATTER WHAT SIZE STONE YOU WANT — ¼ CARAT TO 5 CARATS OR LARGER, WE CAN GIVE YOU YOUR BEST DIAMOND VALUE!

These special Prices on Loose Diamonds

IMPORTED FROM OUR OFFICES IN THE DIAMOND CAPITALS OF THE WORLD . . .

Imported Diamonds $50 TO $1000 BUDGET TERMS

Diamonds by the Carat

SPECIAL SALE OF SOLITAIRE DIAMONDS

1/3 CARAT $195 REG. $230 — 1/4 CARAT $295 REG. $375 — 1/3 CARAT $379 REG. $475

Come see this exciting new collection of brilliant round, pear shape and marquise cut diamonds at special savings. Don't miss this great event.

My Best Girl and First Love Rings $19.95

SALE PRICED 1/4 Carat $249 — SALE PRICED 1/2 Carat $438

DIAMOND'S IMPORTED IN TIME FOR CHRISTMAS

OUTSTANDING CHRISTMAS VALUES

LADIES STAR RING $45 — MAN'S STAR RING $69 — LADIES OPAL RING $49

DIAMOND PENDANT $295 — 14K GOLD SERPENTINE RING WITH DIAMOND By Jack Gordon. A 14k gold chain made into the most delicate of rings, accented with a diamond. $24.95 — DIAMOND EARRINGS $295

DIAMOND WEDDING RING HIS $125, HERS $115 — PEARL RING $29 — 6 DIAMOND DINNER RING $350

BUDGET TERMS Buy Now For Christmas — 2 PEARL RING $49 — DIAMOND EARRINGS $295 — ¼ CARAT MAN'S DIAMOND REG. $575 $369

A COMPLETE SELECTION OF FAMOUS WATCHES

BULOVA — SEIKO SPEIDEL LONGINES — TIMEX WITTNAUER — JUBILEE CARAVELLE

QUALITY WATCHES at LOWEST POSSIBLE PRICES

$34.95 — $19.95 — $29.95 — $89.50 — $125

BUDGET TERMS BUY NOW FOR CHRISTMAS $195 — $14.95 — $18.95 — $75 — $89.95 — $250

AM-FM CLOCK RADIO $19.95 REG. $29.95 VALUE

SPECIAL 8-TRACK TAPE PLAYER WITH AM-FM RADIO $39.95

CROSS SINCE 1846 PEN AND PENCIL SETS FROM $15

A LASTING CHRISTMAS GIFT PENS FROM $7.50

INTERNATIONAL SILVERPLATE 4-PC. FOOTED COFFEE SET Reg. $59.95 $49.95

Steam Locomotive ANTIQUE HUNTING CASE POCKET WATCH Reg. $35.00 $19.95 BUDGET TERMS

USE OUR BUDGET PAYMENT PLAN OR ANY CREDIT CARD YOU CHOOSE. OPEN EVERY NIGHT TIL CHRISTMAS EVE

DIRECT DIAMOND IMPORTERS FOX'S JEWELERS

MICHIGAN JEWELERS SINCE 1917

FAIRPLAIN PLAZA SHOPPING CENTER

MON. Thru SAT. 10:00-9:00 SUN. 12-5:30

There Are Many Ways To Trim Your Yule Trees

Did you know that there are five different ways to trim a Christmas tree? And whether intended or not, chances are your family's tree falls into one of these themes.

To help make this year's tree-trimming project extra special, here's a selection of tree-trimming ideas from the just-published booklet, "The Tree Trimmer's Text," by Lillian Vernon, an expert by virtue of her many years in the business and president of the company that bears her name.

The most frequently created look of them all, the traditional look, starts with the traditional tree, often the Douglas fir, which stays moist longer indoors, is thick and symmetrical, and has branches which are ideal for hanging a variety of ornaments.

These ornaments are typically those which a family has collected over the years, and may include paper roses, angels, bells and garlands of popcorn or cranberries, often homemade. Tiny peppermint canes and fruit-shaped marzipan are guaranteed to leave your traditional tree as bare as it was when it first came indoors!

Another popular Christmas tradition, the international look, traces its origins back through more than three centuries to many historical traditions which hold fast, even today.

The Mexican variation of this look centers on hand-made pinatas (pin-YA-tas) fashioned from bits of colorful foil, tissue paper and paper streamers.

Each pinata is filled with hard candies, dried fruit and little gifts which are then hidden on the tree to be discoverd by the youngers.

In Vienna, Austria, Christmas trees are laden with "edible" ornaments and decorations. One such edible Austrian food, Krampus, is a mixture of dried, dark-colored fruits in the shape of a black devil.

Legend has it that the Krampus "checks" up on all the children on St. Nicholas' Day, December 6. As the first night of Christmas approaches, Austrian families begin the tasty tradition of "eating" the Christmas tree.

American families can fashion their own version of a Krampus by stringing several pieces of dried fruit — prunes, apricots, etc. — together in the form of animals.

For a tree that softly blends in with the decor and style of your home — and is distinctly your family's own tree — the personal look is perhaps your tree-trimming choice.

Snapshots of friends, vacations or new arrivals displayed through miniature guilded frames — available at your local five and dime store — tell a colorful, four-season story.

Family highlights of the past year can be recalled by adding such memorabilia as greeting cards, souvenirs, even pieces of smart jewelry.

The personal look may also include Lillikins twinkling tree ornaments from Lillian Vernon. These personally engraved brass ornaments are tarnish-free, unbreakable, and are available in more than a dozen nostalgic Christmas scenes to provide a warm glow to the tree.

Designed for all family members (cat and dog included!) Lillikins tell a personal Christmas story, year after year.

To learn more about other Christmas tree "looks" and more innovative and helpful tips on tree decoraions, send for a free copy of "The Tree-Trimmer's Text," from Lillian Vernon. Send a stamped, self-addressed envelope to "Tree Trimmers," Dept. MS, Lillian Vernon Corp., 510 South Fulton Ave., Mount Vernon, N.Y. 10550.

Planning Is Must For Trip

If you've been invited out of town for Christmas by a friend, these tips may make your visit less of a hassle before you go, and merrier after you get there.

First, be sure to find out how many parties you will be going to and what kind of clothing to wear. Lifestyles differ from place to place, and what you would consider a formal occasion may call for dungarees somewhere else... or vice versa.

Be sure to take a hostess present for your friend or his/her parents. It need not be extravagant — a jar of hard candies, a fruit cake in a tin, a small cheeseboard.

If your visit is to be more than a few days, buy the thank-you gift there — a selection of cheeses, a bottle of wine, perhaps a record for a special collection, a book.

Pack extras of personal clothing that may need replacing — hose (stockings do run), belts (leather does crack), shoelaces (they do break).

Before you leave, be sure to get a list of names and addresses of people who have entertained you. And if you remembered to pack some notepaper, you can write your thank-you notes while you travel back home.

Packaging Nice Part Of Present

One of the best parts of the Christmas gift is the pretty packaging that it comes in.

Decorative papers and ornate ribbons and bows all make the Christmas tradition of gift-giving that much more exciting.

This year, why not take a little extra time to make your Christmas presents really special, from the wrapping on down!

You can make your gift wrappings a treat to the taste buds as well as the eyes! Tie candy canes into the ribbons, or make little packages of candies and cookies with cellophane and tie them to the gifts for an extra delight!

Give him your love...and

A GIFT OF FASHION

ROHRING'S has so many exciting ways to please a man!
We've a sleighful of nifty fashions of the finest quality, geared to the life he leads.
Let our talented sales staff introduce you to our spirited collection of casual and dress wear,
furnishings and accessories. All in his favorite traditional or contemporary styles.
This Christmas, don't just settle for the usual. Choose from the
extraordinary at **ROHRING'S**. If it's fashion, we've got it. Look in today.

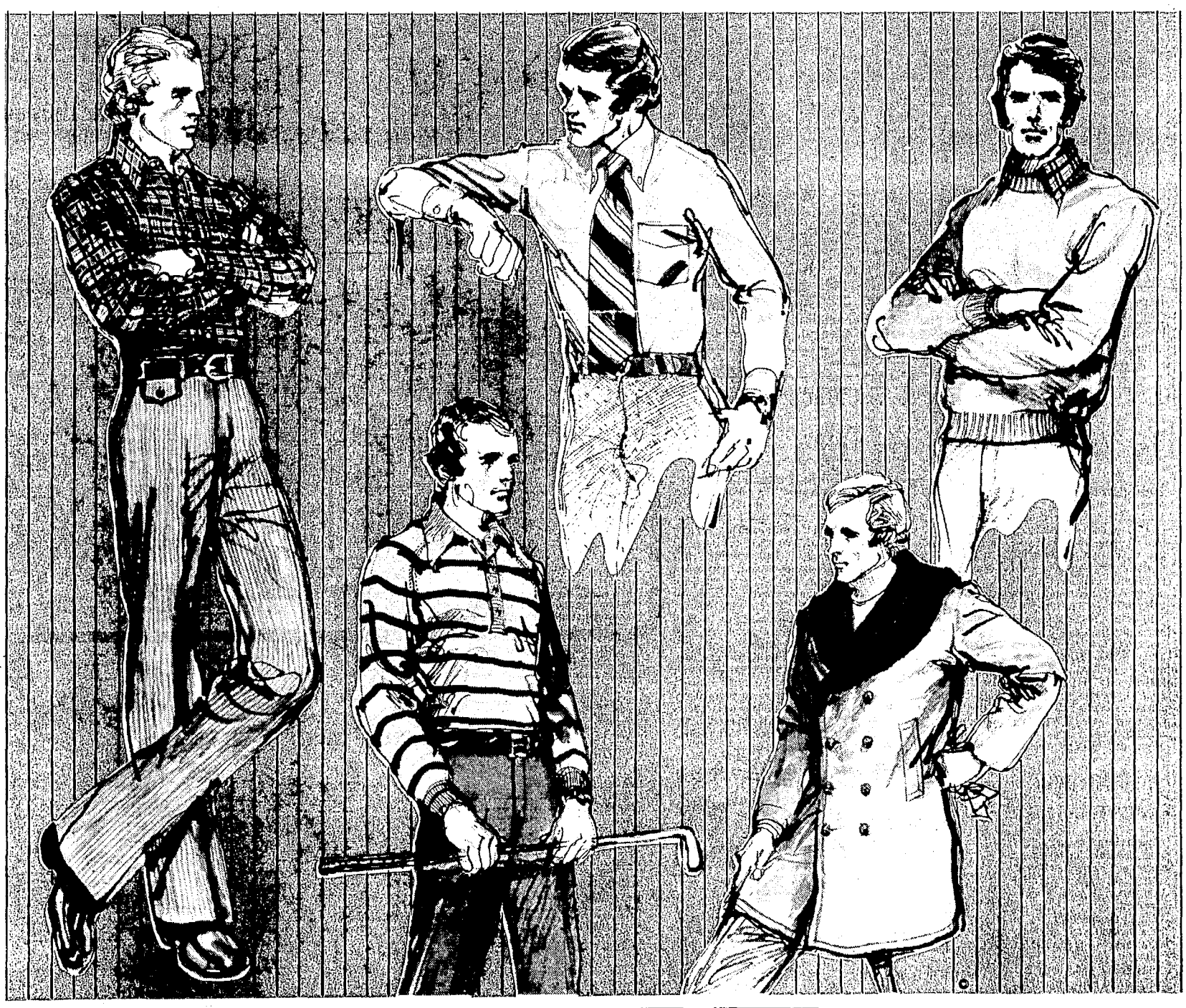

SPORT SHIRTS, flannel, woven many colors. From $18.00
DRESS SLACKS, many sizes all new fall colors. From $18.00
DRESS SHIRTS, in natural fabrics, long sleeve. From $13.00
TIES GIFT WRAPPED, make a nice gift. From $5.50
KNIT SHIRTS, stripes, patterns and solids. From $16.

VISA
Rohring Charge

Rohring's MEN'S WEAR
"LOOK LIKE A MILLION, NOT LIKE A MILLION OTHERS"

FAIRPLAIN PLAZA BENTON HARBOR
OPEN MON.-SAT. 10 'TIL 9 SUN. 12:30-5:30

SWEATERS, cardigans, pullovers, turtle necks & more. From $18.00
OVERCOATS, to keep him warm this winter. From $85.00
SUITS, make a good gift, we have hundreds to choose from. From $120.00
MEN'S JEWELRY, and accessories. From $5.00
MEN'S WALLETS, all in fine leathers. From $6.00

PETS ARE LESSON IN LIFE

Live 'Toy' Great Teacher

There are hundreds of educational toys that teach a child to do things — read, draw, or build. But have you thought of the one Christmas gift that can teach a child to be a better person? That rare gift is a pet, all his own.

A puppy or kitten that a child plays with and cares for gives his small master daily lessons in kindness, getting along with others, responsibility and love. From his furry, four-footed friend, a child can also learn about patience, sharing and how living things grow. A pet makes all these lessons much more fun than parental lectures.

According to the Pet Food Institute, psychologists who have used pets in therapy with emotionally disturbed children point out that the fact that a house pet must be trained helps children accept rules and regulations for themselves.

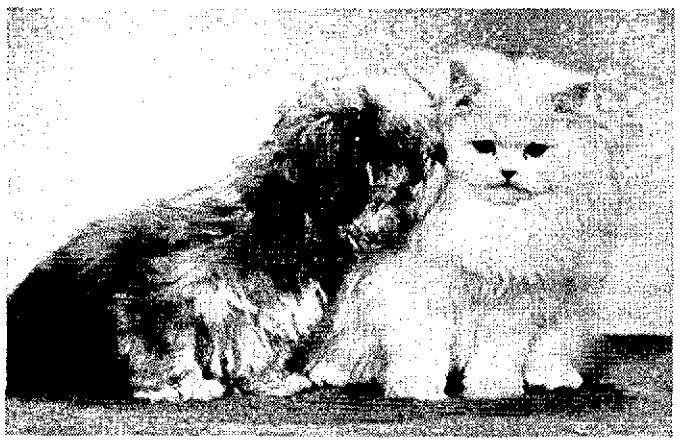

AN AFFECTIONATE PET can teach the young child a great deal about caring for others, plus the necessity of rules and regulations — and makes a very special Christmas gift.

If a child is old enough to help with the training (a ten-year old might even take his dog to obedience school), he discovers that praise and kindness get better results than force.

A pet quickly shows a child the necessity for being considerate of the feelings of another living creature. If Johnny doesn't handle his new puppy or kitten gently, his new friend won't want to play with him. A child should be shown how to lift an animal correctly — with his arms supporting both the chest and the hind quarters — so that the pet won't be injured accidentally.

Have you ever wished you could convience your children that speaking quietly gets better results than yelling? A pet can do it. Little screamers will observe that loud voices make Rover retreat under the sofa and it takes a lot of soft talk to coax him out again.

A child who finds it hard to make friends will suddenly discover he's the neighborhood celebrity when he has a new pet to show off. A friendly animal that showers love on every member of the family gives an easy-to-understand demonstration of the joys of shared pleasures. Seeing a pup or kitten grow from helpless infancy to adulthood gives a child some insight into his own growing up.

A pet can be a great teacher and a great friend at the same time. Can you think of a more valuable gift you could give a child at Christmas?

TIE UP A FRESH HOLIDAY HAIRSTYLE this year with a string of buttons wrapped around a top knot, or *other attention-getters that express your festive mood.* Save your gift ribbons or Christmas trimmings to wind through your quick and easy party hairstyle, accomplished on your own with help from a versatile new dryer like Gilette's Promax Compact 1200.

Holiday Rush Requires Quick Hair Styling

Rushing headlong into the hectic holiday season leaves little time for fussing with appearances, especially to create the more elaborate party hairstyles.

Fortunately, today when you want to look your best fast, there's no need to cram a hair salon appointment into your holiday schedule of shopping and get-togethers.

In fact, according to experts at Gillette, if you start with a good professional cut, styling can be achieved quickly, easily and in the comfort of your own home with some of the new easy-to-use hair appliances that produce salon-look results.

Always start with freshly-shampooed hair that's well-conditioned to stave off the drying, dulling effects of cold weather. Towel dry to remove excess moisture, and use a wide-tooth comb to smooth away tangles.

Begin styling with a hand-held dryer like Promax Compact 1200 from Gillette that will enable you to achieve a variety of looks. Weighing in at half the size and ounces of most professional "pistol" dryers, the 1200-watt Promax is as easy to hold as it is to use.

Set the dryer on high temperature and air speed for initial drying, fluffing and creating curls. Finish styling at cool, more comfortable settings, which can also be an asset in straightening or preventing frizz.

Also try cool air for those final touches, designed to lock in shape. The same concept works in your kitchen, where freezing immediately after cooking locks in flavor.

Wrap up your at-home professional look with a special accent to emphasize your festive mood. Give all or part of your hair a knot, roll, or ponytail, topping it off with a favorite comb or decoration.

And when it's time for a big holiday bash, items like a real piece of holly or a star-shaped comb will "dress" you up with a minimum of fuss and change.

In fact, unusual trinkets and decorative items for the hair are perfect "stocking stuffers" as well. And, when your friends and family want to know how your hair turned out so nicely, make them a present of the Promax Compact 1200, too.

Hand Tool Sets Are Ideal Solution

Since "do-it-yourself" has become a "family scene," hand tool sets are the ideal solution to the gift buyer who doesn't know what to get friends or relatives.

Special holiday packages, such as the Vice-Grip locking pliers gift set, are especially practical, as the larger unit is perfect for his "heavier" jobs, while the 5-inch model is handy for her kitchen or miscellaneous needs!

These practical, inexpensive tool sets, usually selling for about $10.00, are gifts that are sure to be used throughout the year.

Available at hardware, discount, department and auto supply stores, hand tools will surprise everyone on your list who is expecting the traditional tie, perfume or box of candy this holiday season. They're so versatile, you may want to pick up an extra set for your own home, shop or office.

A tip to the kids: a Vise-Grip gift set is priced within your budget, and both Mom and Dad will receive a useful present.

THE MOST MEMORABLE CHRISTMAS OF ALL is your baby's very first one. Child care experts at Gerber advise planning ahead and limiting number of pre-Christmas activities to make the holiday enjoyable for all, as well as choosing simply constructed toys for the little one.

Baby's First Christmas Is A Wondrous Time

Few things can give new parents quite the same wondrous feeling as seeing their baby's face on the first Christmas morning. The brightly lit tree, the colorful packages, the myriad other sights and sounds of Christmas all form a permanent college of memories to be cherished for a lifetime.

All of the pre-Christmas and holiday activities can be a little confusing for your newest family member. The best way to make sure everyone enjoys the festivities is to plan ahead. From 50 years' experience, the child-care experts at Gerber offer some tips for new parents at holiday time.

First, don't plan more activities for one day than you can reasonably complete. Relax. Take time to enjoy your baby. Children grow up quickly, so share these precious and fleeting times while they are young.

Going shopping? Why not leave the baby at home with a competent sitter. Have on hand a convenient jar of one of the strained meat and vegetable combinations and a fruit such as pears for easy, yet nourishing eating for the baby. Shopping will be more enjoyable if you know that your child is comfortable and well-fed.

Be sure your baby will be warm, even if the rovers are kicked off. New, stretch terry coveralls from Baby-gro, in a red snowflake pattern, make a practical outfit for sleeping and playing. It's just the thing for a child to wear when hanging up a Christmas stocking, too.

Try to be a sensible "elf". Babies don't need complicated toys. The best ones are those that are constructed simply and can take a lot of wear and tear. Babies love packages, so along with the very special gifts, wrap up less expensive, everyday items such as vinyl pants, baby socks, and knitwear — all with that trusted Gerber trademark. These items are conveniently available in baby departments of supermarkets everywhere, U.S. They make good stocking stuffers, too.

This Gift Will Go To Her Head

The Christmas season with its busy schedule of shopping chores, entertaining and being entertained, puts special demands on a gal's glamour resources.

But all these doings require that a woman be well groomed, and a chic coiffeur is a fashion "must."

This heady problem is instantly solved by the wondrous ways of wigs and hairpieces.

Perfect toppings for gals of all ages: wigs, wiglets, wigettes, switches and pony tails are beauty bonuses for every occasion.

An ideal gift for any woman (teen-agers included) — a fashion hairpiece or wig should be selected carefully.

Make your gift choice in your lady's own color or choose a dramatic new color.

SOFT ORNAMENTS

Pieces of colored felt, stuffed with cotton, make soft animal ornaments perfect for holiday trees or sleepy children.

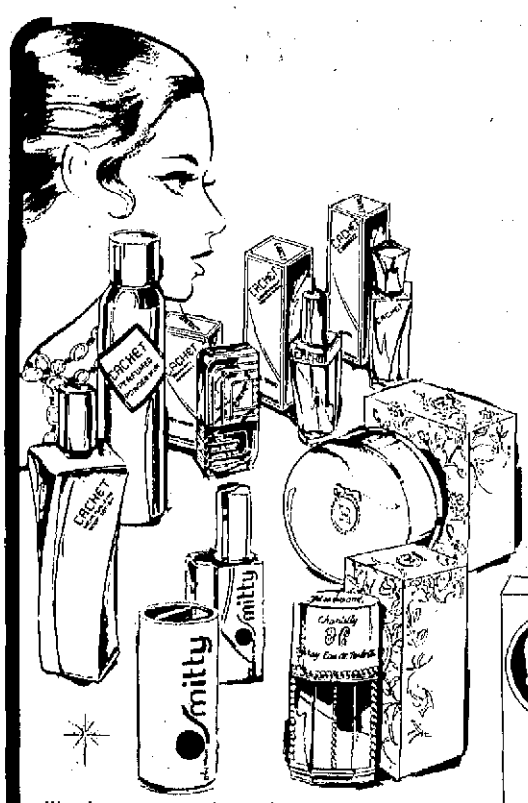

GOLDBLATT'S

Fragrance....for that special lady

Cachet
"As individual as she is"
Spray cologne & powder set $9
2 oz. Splash on cologne 4.50
1.9 oz. Spray Cologne 4.75
1.3 oz. Spray touch up 4.50
Perfume powder mist 4.00
8 oz. Moisturizing lotion 3.00

Windsong
"It infuses days on his mind"
Windsong Cologne perfume ..... $4 & 6.50
Windsong perfume 10.00
Windsong spray cologne 6.50
Windsong spray and powder set $9

Smitty by Coty
Spray cologne, 1 oz. 3.75
Spray cologne, 1.8 oz. 5.50
Smitty 4 oz. cologne 6.50
Spray cologne and talc gift set 7.50

Babe
"Natural, Warm and Sexy"
Babe 2 oz. Splash on cologne 5.00
Babe 4 oz. Splash on cologne 8.50
Babe 1 oz. Spray cologne 3.75
Babe 2 oz. Spray cologne 6.00
Babe 4 oz. Spray cologne 9.50
Babe ¼ oz. Perfume in gold gift case 10.00

Chantilly by Houbigant
Spray Eau de Toilette 1.75 oz. 3.50
Chantilly Dusting powder 3.25

Ambush
3 oz. Ambush spray cologne 4.50
Ambush 4 oz. Dusting powder 3.50

We also carry a vast assortment of fragrances by Nina Ricci, Revlon, Jean Nate, Coty, Jovan, Frances Denny, Helena Rubenstein, and others.

Put More of Yourself Into Your Gifts With:

CRAFT SUPPLIES AND KITS FROM

American Handicrafts

- Decoupage Kits & Supplies
- Candle Kits & Supplies
- Tole Painting Supplies
- Box Purse Kits
- String Art Kits
- Latch Hook Rug Kits
- Macrame Kits and Supplies
- Frames
- Oils and Acrylic Paints
- Canvas and Art Paper
- Brushes
- Instruction Books

The Artisan's Well

Fairplain Plaza

BRICK ALLEY MALL
Phone 926-7878
Daily 10-9 • Sun. 12-5:30

Gifts for that special man

English Leather
Assorted gift sets ..... $4 to $9
Cologne, 8 oz. 7.50
4 oz. $5
After Shave 4 oz. 3.50
All purpose lotion 4 oz. & 8 oz. ..... $4 & $6

British Sterling
Assorted gift sets ..... $6 to $12
Cologne, 2 oz. 3.75
4 oz. spray 6.50
Aftershave 2 oz. & 3.8 oz. ..... 3.50 & 6.50

Brute by Faberge
Assorted gift sets ..... $5 to $15
Cologne 4 oz. 4.50
Brute 5 oz. Cologne $7
8 oz. Cologne $12

Man and Woman by Jovan
Cologne gift set for him and her $12
For her, cologne and soap set 9.50
For her, cologne only 7.50
For him, cologne and soap set $7
For him cologne only 5.50

We also carry a vast assortment of men's fragrances by Jade East, Pierre Cardin, Channel No. 5, Black Tie, Houbigant, Chaz, Macho and many others.

For Her and Him

It doesn't just say who you are, but what you are.

In our full line cosmetic dept. Fairplain Plaza, Benton Harbor. Daily 9:30-9, Sunday 12-5:30

Game Gifts Last For Years

Savor More Hours Of Family Togetherness

One of the greatest Christmas gifts a family can get is a wonderful time spent together... full of memories to treasure for years to come.

Some families cook together, *with each member making his* or her favorite dish. Others enjoy winter sports, a trip to the movies, or joining in to assemble a model or puzzle from Santa.

After *the presents* are unwrapped, the holiday meal *enjoyed, and the spiritual rituals* are shared, what better way to savor a few more hours of togetherness than to sit down to an exciting game the whole family can enjoy?

Games are also the perfect ice-breaker for groups of various age-levels and interests. Shy, young cousins can share a whole world of giggles. Even Grandma and Grandpa can join *in the fun.*

Playing games gives a family the opportunity to relax and laugh together, provides ways for children to develop self-confidence and social skills, and, if chosen carefully, gives everyone a chance to shine. Brother Johnny may be a skillful strategist, while little Jennifer's a whiz at math, but both can share in a game that combines the two with a lot of fast-action fun.

Game publishers like Parker Brothers simplify the task of finding the right game for all age-levels. Most games now display suggested age ranges right on the box, along with an illustrated description of the fun waiting inside.

Here are some of the latest and greatest game ideas for the upcoming family times of Christmas.

Gambler and Dungeon Dice are two of Parker Brothers' newest, family board-games. Gambler gives everyone the thrill of winning without losing their shirts. Geared for highrollers, aged ten and up, it combines the excitement of sweepstakes, lotteries, horse races and much more. It takes a bit of luck and skill to amass $1,000 and win the game.

Dungeon Dice takes the great escape caper one step further, as players tunnel their way out of a deep, dark dungeon. "Prisoners" match dice, marked with a means of escape, to earn tunnel cards which lead the way to freedom. But watch out — rolling three guards means you've been caught! It's a unique game that combines luck, cunning and quick thinking for ages eight to adult.

Code Name: Sector is a computer-age board game that's exciting for twelve-year-olds and sophisticated enough to intrigue adults. Commanding a destroyer, a player matches wits with the computer and opponents to track and attack an unseen submarine through more than 3,000 possible positions under the sea. Information needed for locating the sub is read out on a digital display — but every time the player moves, so does the sub... on a secret course chosen by the computer!

Crossword-puzzle fanatics and anagram lovers can find common meeting ground in word games. Playing with words has a hidden benefit — it teaches children in the process, helping them broaden vocabulary and sharpen spelling skills.

Boggle, from Parker Brothers, is the new word-game everyone is talking about. Equipped with pencil and paper, players get three minutes to make as many words as they can find in the sixteen lettered cubes: horizontally, vertically, up, down, or around corners. When the timer runs out, lists are compared, duplicated words are crossed off and points earned for the words no one else has.

Don't forget the time-tested classics — the games with a family tradition passed down from one generation to the next. Monopoly, the world's most popular board game, never goes out of style. As a conversation starter, it's a sure winner, as everyone from Grandpa to Aunt Jean will have a story to tell about their longest, shortest, most hotly contested, or most romantic game. Couples have fallen in love and friendships have been sealed over a good game of Monopoly.

Games are also the answer for gift-exchanging between families. With games, there's no need to worry about sizing, color preference or age range. What's more, they will be enjoyed both during the holiday — and long after.

This Christmas, after the shopping, wrapping, planning and baking are done, make time *for the whole family to play* together and share the truly joyous spirit of the season.

PROVIDING THE PROPER TOY for a child is an important job for parents. A good toy which is fun and *helps provide exercise is the new Stretch Monster,* a 13" creature with green scaly skin and devil-like eyes. He can be stretched into funny positions but always returns to his original shape. Made by Kenner Products.

Proper Toys Can Help Kids Develop Minds

Toys have been called the tools of a child's development: they affect the way children develop their minds and muscles and find out who they are and what they can do about it. So, selecting toys can be an important job for concerned parents.

How does one shop wisely for toys? Here are some suggestions:

— Know and understand your children's abilities, attention spans, and interests. Talk with them to find out what they really are interested in and what they really want.

— Buy a toy that involves children, and gives them something to do. A new toy this year that is fun — and provides exercise, too — is Stretch Monster. This 13" half-man, half-creature with green scaly skin and devil-like eyes, can be pulled or put in funny positions; he always returns to his original shape.

— Children will play with and benefit from toys only if they *are fun. Don't be over-zealous* about buying so-called "educational" toys — they may only be boring.

The new Golden Bookmobile, for instance, is a wise purchase because it can inspire kids to get the reading habit early. This is a sturdy, kid-powered, skoot-around little truck that features a fold-down door, and a storage compartment for 30 Golden Books or other playthings.

Included are 10 bookmark "passengers" and a Little Golden Book to start the preschooler's library.

— *Buy toys that help prepare* children for later adult roles. Baby Heartbeat is a new doll, for example, that teaches children about health and caring for others. Children can listen *to the real-sounding "heart-*beat" of this newborn doll with a special "stethoscope," or take her temperature with a safe "thermometer."

— Always consider the *manufacturer's recommended* age groups printed on packaging, but don't forget that each child is unique.

And one final word of advice: Shop early. If you shop at the last minute, quite often the really wanted toys, such as the Six Million Dollar Man: Jaime Sommers, the Bionic Woman; and the new Oscar Goldman action figures, may be gone. Then, no matter how well you planned your purchases, you will have to settle for another toy.

So this year, think about your children and their needs; select *toys that help them prepare* themselves for the future. There's no better gift than that!

Realistic Hockey Game Will Keep 'Em Occupied

HE SHOOTS! HE SCORES! If this shout has a familiar ring, it's because TV hockey seems to be more and more popular these days. And kids love to dream up their own versions of big-league ice hockey.

But when the weather's cold *and snowy, and they have to* stay inside, it's hard to find an indoor game that captures all the excitement and action of the NHL.

On such game, "Super Jock" *Hockey by Schaper, is a safe,* challenging, and suspenseful sports action game for children six years and older.

Players alternate taking "slap-shots" and playing goalie. *The offensive player shoots the* soft puck by rapping the durable "skater" on the head, causing his hockey stick to swing and propelling the puck toward the net.

As in the real thing, the goalie controlled by the defensive player has little time to "make a save" and prevent the puck from "beating" him. The winner, of course, is the player who scores the most goals.

"Super Jock" Hockey may also be operated by only one player, who practices taking "slap-shots" at the net with the goalie in a fixed position. Either way, no batteries are required.

The game comes complete with "Super Stick" player, colorful decals, two hockey pucks, and goal net... and costs less than the price of a good hockey ticket. Best of all, the front row view is like being "on the ice!"

STANDING READY FOR ACTION are the Super Jock" Hockey player and goalie — all they need are a couple of young "coaches" to start the game. "Super Jock" Hockey joins the Schaper family of exciting, durable sports/action games, including "Super Jock" baseball, basketball, soccer, and the original "Super Toe" football game.

For Good Giving, Mail Early!

Those "Do not open 'til Christmas!" stickers and messages can look very ridiculous on a package delivered December 27 ... or 29th!

You spend a lot of time preparing all of your Christmas cards and packages for mailing, so it makes sense to follow through and mail early to make sure that your good wishes arrive in their intended year!

For those with friends and relatives overseas, Christmas mailing may begin as early as October 15th for surface parcels. It is best to check with your local post office for shipping procedures and schedules overseas.

For packages mailed within the U.S., December 10th is a good date to remember; packages mailed later than that may be delayed in the Christmas mail crunch.

For cards and letters, try to have everything in the mailbox by December 15th for on time Christmas greetings.

Keeping the Holiday Spirit Intact

Introduce your children to the meaning of the word "legend" if they are not already familiar with it. In short, Santa can be an educational experience instead of a disillusioning one for impressionable and trusting youngsters.

Chalk-Up Special Holiday Greetings!

If you're planning a Christmas party for a group of youngsters, add to their holiday enjoyment by chalking welcoming messages along the private sidewalk leading to your door.

You can enlist your own children's help with the "artwork" for a real fun project.

you get More, More, More at Nobil Shoes

Weather It All — In Warm Winter Boots from Nobil's

20% Off

Women's Dress Boot
Good looks for bad weather. Easy-on side zipper and elastic top for snug fit. Warm tricot lining and simulated stacked heel. Sizes 5 to 10.
Reg. $22.99 Now $18.99

Women's Chukka Boot
Comfort laced with smart good looks. Split-suede in blue or brown, padded collar and sure-grip crepe sole. Warmly fleece lined. Sizes 5 to 10.
Reg. $15.99 Now $12.79

Women's Waterproof Boot
The little boot that seals out cold and moisture. In black or brown with comfy pile lining and sure-grip sole. Salt-resistant for easy care. Sizes 5 to 10.
Reg. $10.99 Now $8.79

Women's Fleece-lined Boot
The perfect all-weather companion. Flexible sen glove leather with padded collar and easy-walking cushion-crepe sole. Women's, 5 to 10.
Women's $19.99 Now $15.99

NOBIL'S Fairplain Plaza
Now Through Sunday
Daily 10-9
Sun. 12-6

YOUR DAUGHTER'S REACTION TO SANTA CLAUS may not be quite what you planned, and Santa himself may be wishing he's taken another job, but your instant pictures can save the day. Not only will they help you keep a memorable moment, but they could also dry her tears and mollify Santa.

Toy Workbench Offers Child Many Busy Hours

Along with all the excitement of the Christmas season, parents know all too well their biggest task is keeping youngsters out from under foot and busy in constructive activity.

While kids can certainly share in decorating the tree, hanging the wreath and wrapping gifts, the arrival — and end — of Christmas Day itself may be a letdown, leaving children to fend for themselves.

Obviously, the Christmas gifts children receive play a large part in keeping them busily occupied in fun, play activity. The new "Beaver Work Bench" from Kusan allows the preschooler to safely play at "building" and "making" just about anything a young imagination can dream up.

The "Beaver Work Bench" stands 15 inches high and looks like the new Zoodleland beaver character, a friendly stylized animal. The Beaver's arms hold out a complete work bench containing soft, safe plastic tools for hours of pretend hammering, sawing, drilling and measuring.

Each unit comes complete with a working Beaver drill and three removable bits, a removable vise, saw, hammer, marking crayon and a folding ruler. The beaver's stomach serves as a storage chest for the tools when not in use.

Three interchangeable drill bits actually rotate when the drill handle is depressed. The safe, soft drill bits come in different colors and sizes, and easily snap in and out.

The tools contained in the work bench set are also available separately, and make excellent toys all by themselves for children ages two to seven.

The newest member of Kusan's Zoodleland line of animal character play sets, the Beaver Work Bench allows preschoolers to improve physical dexterity as they perform the important, early childhood activity of building.

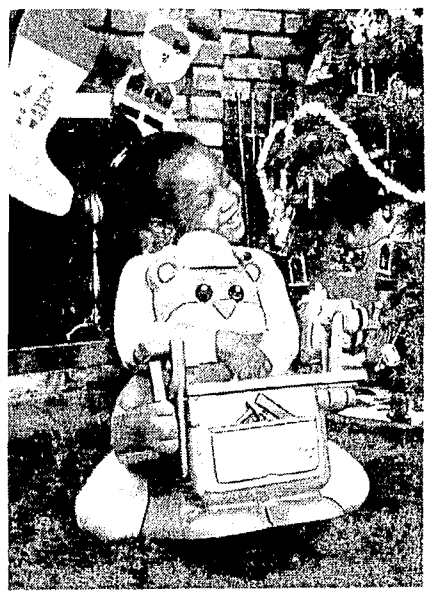

THE LOVABLE, TOOTHY Beaver Work Bench from Kusan is sure to get lots of hugs and kisses this Christmas. The work bench features soft plastic tools housed in the lap of the beaver character and provides hours of safe, fun-filled play for any "busy beaver."

HOLIDAY WREATH

A styrofoam circle and assorted ribbons tied into bows create a decorative wreath for gifting or for your home.

Arrange the bows in colorful patterns and add sprigs of fresh or plastic flowers as decoration.

24 HOUR WEATHER Information SERVICE 925-7031
CALL WHFB WEATHER-DIAL

Strike Up Your Creativity!

With fabric prints of unequaled color and design brought to you from Sweden, West Germany, Finland, Holland and Belgium.

Graphic wall hangings, pillows galore and personalized Christmas gifts.

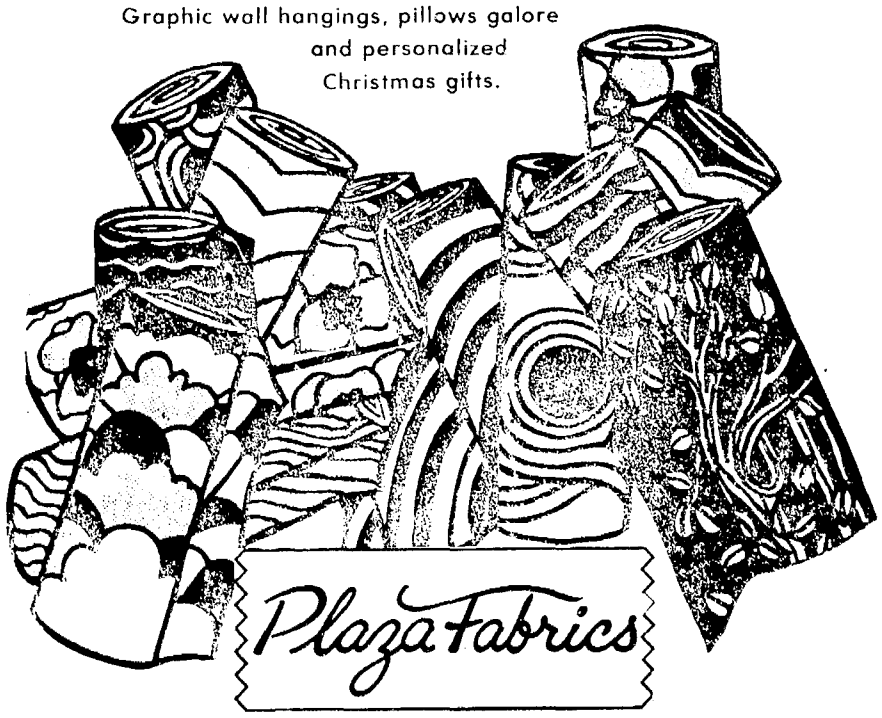

DAILY 9:30-9, SUN. 1-5:30
ON THE MALL FAIRPLAIN PLAZA

Fairplain Plaza

HOLIDAY GIFT SPECTACULAR

Fairplain Plaza

the Christmas classics... Sweaters

$8 ($16 VALUE)

Give her holiday warmth...sweaters! We have a huge selection of the most wanted styles just for her: Pull-overs, cowl necks, turtle necks, v-necks and more. Beautiful colors. Use your Bankcard.

Mahoney's

Brick-Alley/Fairplain Plaza
Open Daily 10 A.M. to 9. Sundays 12 to 5:30

FOR "HIM" THIS CHRISTMAS

FREE GIFT BOXES WITH ALL PURCHASES!

A FANTASTIC SELECTION OF

SWEATERS • SLIP OVERS • CARDIGANS • SWEATER SHIRTS • SHAWLS • TURTLENECKS

SIZES TO FIT HIM. REG. S TO XL • BIGS XX TO XXXXL • TALLS MED. TO XXL

SLACKS FROM SANSABELT • JAYMAR • MARX MADE KNITS • NEW WORSTED • POLYESTERS IN SOLIDS, CHECKS, & PLAIDS • FREE ALTERATIONS

SIZES TO FIT HIM 27 TO 66 SHORTS • REG. • TALLS

FROM ARROW & GOLDEN VEE

SHIRTS • OXFORDS • BUTTON DOWNS • ULTRESSAS • BROADCLOTH

TERRIFIC COLLECTION!

SIZES TO FIT HIM. 14½ - 17 REG. • 17-22 BIGS • 15-20 TALLS

SLEEVES 32 TO 37

NEXT TO CINEMA 1 & 2 IN FAIRPLAIN PLAZA

HALS CLOTHIERS

Regular - Big - Tall, We Fit Them All

We Have Plaster Christmas Decorations and Trees

Pick a Present!

Ideal Gift for Children

A COMPLETE KIT TO KEEP THEM BUSY THRU THE HOLIDAYS.

Contains: Plaster, Paint, sealer & brush.

"Give A Gift You've Made"

Pj's Plastercrafts

BRICK ALLEY MALL

Kendore Gifts

LAY-AWAY NOW!

WATERFORD PENDANT

The Crystal Heart By Waterford

$35.00

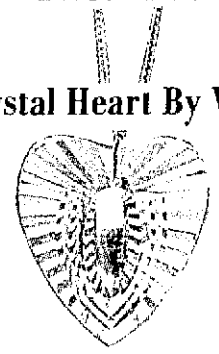

Full Lead Crystal

Poinsettias

Supreme! 5 blossoms & up!

The Very Best . . .

Only $5.95

Many Gift Items In Stock
COMPLETE FLORAL SERVICE
We Honor Mastercharge & Visa!
Free Delivery - Twin City Area

Foliage Fantasy

Brick Alley Mall
Fairplain Plaza

FOX'S DIAMOND JUBILEE 60th ANNIVERSARY SALE

SAVE [illegible]

ALL 3 RINGS $160

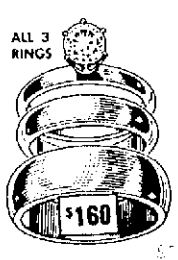

MAN'S DIAMOND RING $179

6 DIAMONDS $350

Imported Diamonds $50 TO $5000 BUDGET TERMS

DIAMONDS ENLARGED TO SHOW DETAIL

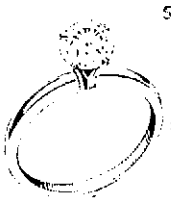

30 DAY MONEY BACK GUARANTEE

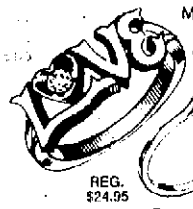

MY BEST GIRL AND FIRST LOVE RINGS

Your Choice REG. $24.95 $19.95

USE OUR CHRISTMAS BUDGET LAYAWAY PLAN

DIRECT DIAMOND IMPORTERS

FOX'S JEWELERS

MICHIGAN JEWELERS SINCE 1917

FAIRPLAIN PLAZA

Buy Diamonds With Confidence

10% OFF ANY BOX HERB TEAS

We Have
Natural Gift Items For Christmas

Get your completely natural munchies for Christmas at...

G & W Health Foods, Inc.

We are located in:
BRICK ALLEY
925-3501

TREAT YOUR HAIR TO -

Secret Spring

by Helene Curtis

Acid PH Moisturizing Perm

Actually leaves your hair in better condition after perming than before. Can NOT over process.

Pre-Season SPECIAL $14.95 REGULARLY $18.95 Tues., Wed., Thurs. Only Thru Dec. 8

TWIN CITY BEAUTY COLLEGE

Fairplain Plaza - Lower Level
926-2101
NO APPOINTMENT NECESSARY

TIME FOR CARING, SHARING

Christmas Joy Shines In Us All

The spirit of Christmas — it means many things to many different people, yet it is alive and real in spite of attempts to disclaim it, bringing to people all over the world a time of joy, a feeling of brotherhood and a sense of renewal — of friendships, love and hope.

Christmas for some is a deeply religious experience. For others, Christians and non-Christians alike, it is a joyous time to gather with family and friends, to send cards and letters to all those we may have neglected in the past year, and to shop for all the lovely presents that will sit temptingly under the tree until Christmas Day.

Indeed, the Christmas gift list is a very special part of the loving Christmas spirit — it's something different from any other list of names in the world. It may be large or small, filled in with everything from the practical to the extraordinary, but every list of Christmas plans is a very personal expression of friendship and love.

No mere shopping guide, the Christmas gift list is an important extension of the joyous spirit of Christmas itself — A TIME FOR CARING, SHARING, A TIME TO STOP AND REFLECT ON A YEAR'S WORTH OF MEMORIES AND THOSE WHO MADE THEM SPECIAL.

As we write down the names of the friends and relatives we wish to present with our holiday packages, we recall all of the qualities of each person listed. Christmas is the time when every present must be special, every package filled with delight.

To find such gifts involves more than a casual thought. In a sense, the Christmas shopper places himself ahead to Christmas Day, to the moment when the wrappings are undone and the ribbons scattered, in hopes of finding just the right item to light up a face and widen a smile.

The answers may come to us as we drive to work, while cleaning the attic or reading the Sunday paper. Suddenly we remember the look on mother's face the day she spotted that special blue dress. . .or the little hints that dad's been dropping all along for a new rod and tackle. . .or the extra attention the young tomboy - turned - teenager has been paying to her wardrobe and the way junior's been spotted practicing with a tie in front of the mirror.

We remember a friend's favorite color, or fragrance, or how much she admired a certain style. We even intercept Santa's letters on their way to the North Pole in the hopes of keeping up with St. Nick in spreading Christmas joy to the children!

A list this personal, this loving and thoughtful, requires a great deal of planning, needless to say.

Plan early for your Christmas gift buying, so that you can be certain the presents you select will carry with them that special message of thoughtfullness and love. Even the best plans can use some help.

This year's offerings for Christmas are better than ever, combining the best of rich, nostalgic, romantic items with an array of modern wizardry to set the head spinning!

It's the perfect year for all the special women in your life — mothers, wives, and sweethearts will all appreciate the beautiful return of romance as seen in the latest fashions and accessories. Ruffles, lace, silks and satin are all making fashion headlines, and what prettier way is there to show her how pretty you think she is!

But pretty women are also modern, liberated women and can use some of the sleek new appliances and gift items to make life easier and more fun.

A calculator for a conscientious home accountant, a dishwasher for the woman who has better things to do than dabble in water, a hair styler or dryer for the gal on the go who wants the most from her looks with a minimum of primping time spent.

She might even appreciate a new tool kit, or even a power tool or craft kit — it's amazing how many women would rather be their own handymen!

For the men on the list, it's the perfect time to remember the boy in each and every one of them! There's a whole new line of electronic games and devices on the market which are sure to keep him whiling away many a happy hour in the year to come — new video games, calculators, or a CB or police scanner for that little bit of Kojak in them all!

Men always appreciate a gift in the apparel line, and there's no time like Christmas to give him a fragrance set, one that speaks especially for him and lets him know that he deserves a little pampering, too!

Teenagers seem to present the greatest stumbling block in the planning of a Christmas list — or so it would seem.

Actually, teenagers are very receptive to just about anything new and unique. They are very interested in making a good appearance, so a gift of clothing — or better yet a personal care appliance — is sure to please. You could give the young lady in the house her own telephone, or imagine gifting a young man his first electric shaver!

Teenagers also have definite tastes in music, and while you may not know the difference between Rod Stewart and Jimmy Stewart, a look through their current record collection and a chat with the salespeople at your local record store should give you a fairly good idea of what's popular and pleasing on the teen scene.

Children are always a delight to shop for at Christmas, and this year there are more wonderful selections than ever before to choose from. There are dolls of every kind for boys and girls alike — dolls to cuddle and love, dolls to play grownup with, dolls to lead them through all of their wonderful fancies and fantasies.

There are games for future athletes and budding Einsteins, and toys that talk, walk, fly, dive, laugh, cry, teach, tickle and love.

As always, if you should have any doubts as to what would be most appreciated, just listen in when they crawl up on Santa's knee.

But whether you're shopping for youngsters or grandparents, newlyweds or singles, students or career builders, relatives, friends, or the gang at the office, remember that the most important part of any Christmas gift is the time and thought put into it by you, the giver, and the joy you'll receive when they open the packages to say . . . "Merry Christmas, and thanks so much!"

WHILE VISIONS OF SUGARPLUMS DANCE IN THEIR HEADS . . . Santa Claus shares with two admirers a familiar yuletide favorite before beginning his annual visit on the night before Christmas, 1977. (Photo courtesy: Santa's Workshop and the Wella Corp.)

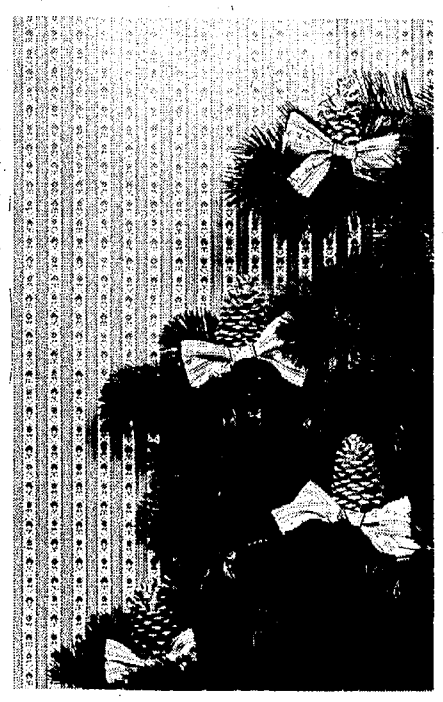

SPRUCE UP THE HOME AS WELL AS THE TREE this holiday season with wallcoverings and ornamental bows made from companion fabric. Shown here is a cheery pattern called "Concord Stripe," from the S-W Vinyls collection by Style Perfect, available exclusively at more than 1,500 Sherwin-Williams Decorating Centers nationwide.

Decorate Home With Leftovers

Redecorate the home during the holiday season? Why not! You can make good use of "planned leftovers" for tree trimmings and gift wrappings.

Susan Barna, national decorating consultant for Sherwin-Williams, suggests doing the walls of the "tree room" in a wall covering pattern from one of the company's Style Perfect wallcovering books that offer companion fabrics. The fabric can be used for lasting decorating accessories such as throw pillows and table cloths.

Then use leftover fabric scraps to make bows for the Christmas tree, for a totally coordinated trimming treatment. Fabric "ornaments" are inexpensive, easy to make (the whole family can help), and safe. Fabric doesn't break or cut like glass and plastic, and there are no sharp edges to worry about.

Sherwin-Williams also suggests using leftover fabric and wallcovering to wrap packages that are sure to produce "oohs" and "aahs."

Finally, make scrubbable wallcoverings into place mats for the traditional turkey dinner. Afterwards, they can be wiped clean and saved for year-around use.

Style Perfect wallcoverings and companion fabrics are available at more than 1,500 Sherwin-Williams Decorating Centers nationwide.

Shopping On A Budget

We all know it's more blessed to give than to receive, but giving's no fun if you wind up receiving more bills than you can handle after New Year's Day.

It's a good idea, say financial counselors, to have a budget worked out before you start buying. List the people you plan to gift, along with the estimated cost of each gift, and see whether the total estimate is within your means. If not, make some changes now.

Having a general idea of the gifts you plan to buy will help you shop for the best bargain, *through your local newspaper.* Keep an eye out for sales or specials on the particular items you will be shopping for.

Avoid the trap of last-minute shopping, which can cost you more, by doing your shopping well in advance.

FAMILY FUN TIME. One of the best places to bring the whole family together during the holidays is around the game board. "Gambler," an exciting new game from Barker Brothers, is an odds-on favorite, offering the thrill of rolling for high stakes — without the risk of losing your shirt!

Choose your new dresses from our elegant selections so perfect for Christmas and New Years. A beautiful collection of full-length or short styles to look your very best. . .

Junior 5 to 13 Sizes
Misses' 8 to 20 Sizes
34.00 To 84.00

helaine's

On the Mall **Fairplain Plaza**

COMING DECEMBER 1ST
"a touch of gold"

Our New 14 Carat Fine Jewelry Department...Individual Personally Selected Better Necklaces, Bracelets And Earrings.

Christmas

FROM A to Z

rum-pa-pum-pum-pum

AT HALL OF CARDS & BOOKS

A is for Albums for pictures or scraps
B is for Books on cooking perhaps
C is for Candles to warm any heart
D is for Drueke - they make Cribbage boards an art
E is for Eaton, part of our Stationery line
F is for Fannie May Candy so fresh and so fine

G is for Gift Tins for fudge or for cookies
H is for HALLMARK, they're professionals not rookies
I is for Imprinting to make a gift book just right
J is for Jewel Lites a Smith Glass delight
K is for Kalaedescope come take a peek
L is for Little Gallery for gifts so unique

M is for Mirrors either leather or beaded
N is for Notes just a gift wrap is needed
O is for Ornaments come see them all soon
P is for Plaques to decorate any room
Q is for Quality in crystal and glass
R is for Rings they give candles such class

S is for Scrapbooks and Stationery too
T is for Tree Skirts a gift just for you
U is for Unique Music Boxes by Gorham
V is for Vases, Fenton makes them with charm
W is for Wood, coasters, bookends and bases
X Marks the place to end your holiday chases
Y is for You, to please you we're hoping
Z Zero in one extra hours to do all your holiday shopping

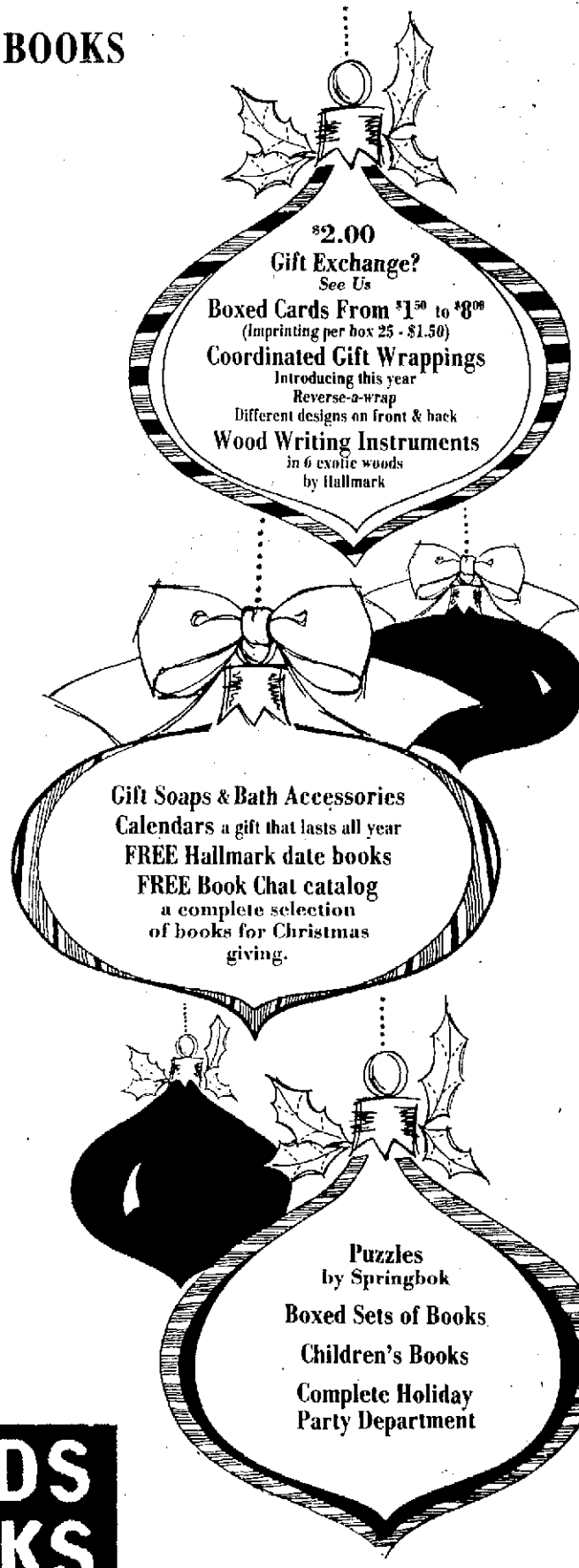

Hall of CARDS & BOOKS
Hallmark Center

Fairplain Plaza, Benton Harbor **208 State St., St. Joseph**

OLMYPIC GOLD MEDAL WINNER Dorothy Hamill with the new doll created in her likeness to be marketed this fall by Ideal Toy Corporation. The 11½-inch doll to be sold as Dorothy Hamill and Her Ice Skating Rink is outfitted in a long-sleeved red skating dress with gold trim, white shoe skates and a championship medal. It figure skates on an accompanying rink when the child positions the poseable figure on the "ice" and manipulates a handle to move the rink.

Smoke Alarm Gives Year-Long Safety

Giving a holiday shine to this year's Christmas season are decorative candles, colorful *lights and brightly burning logs* in the fireplace. But these same festive decorations that radiate a holiday spirit are also serious home fire hazards when used carelessly.

To make sure you and your family are protected against the threat of home fire during the Christmas season, fire prevention experts at Lifesaver smoke alarms, suggest you follow these fire safety tips:

— Make sure burning candles are firmly planted in a stand that's set away from the tree *and other flammable objects.*

— If selecting a natural Christmas tree, choose one that's freshly cut, avoiding those with dry, brittle needles. To keep the tree moist at all times, make sure the trunk stand is filled with plenty of water.

— Before stringing lights around the tree or outside the house, check carefully for frayed cords.

— Never string electrical *lights on a metallic tree* — the sharp leaf edges might tear the wire coating. Use floodlights to illuminate the tree instead.

— Keep a wire mesh screen in front of the fireplace when in use and make sure stockings, streamers and other flammable objects are well out of reach of sparks and ashes.

— Make sure home and family are guarded against the threat of fire not only during the Christmas season, but year-round as well, with a Lifesaver smoke alarm. The battery-operated smoke detector is designed to give early warning of all types of fire, even before the smoke is visible.

— Because overloaded wires can cause fires, check to see that the circuitry in your home or apartment is capable of handling the heavy holiday electrical load.

— Before "turning in" at night, turn off the lights, blow out the candles and make sure the fireplace is "knocked out cold."

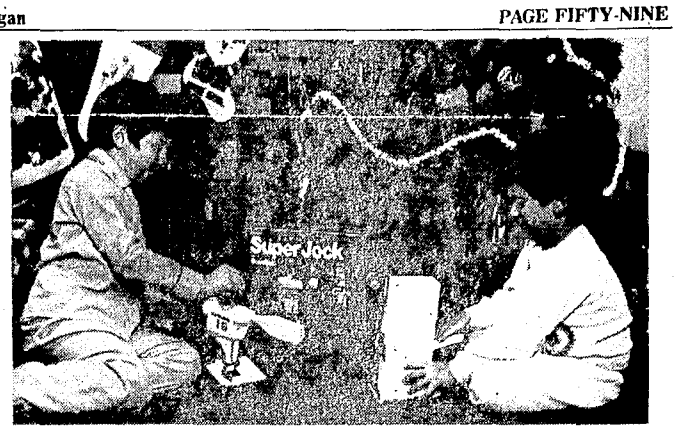

KID'S WON'T WASTE ANY TIME getting into the action with a Christmas gift of "Super Jock" baseball, the fifth and newest sports/ action game from Schaper. A firm rap on the durable baseball athlete's head sends the soft baseballs flying for fast, hard-to-score points.

Indoor Baseball Season Begins December 25th

For some, adults in particular, the World Series tolls the end of yet another baseball season. But as snowflakes appear, and winds swirl, diehard young lovers of the nation's number one sport often still find themselves wanting to play baseball.

The second season — the holiday season — can also be the indoor baseball season. And toy manufacturers are now getting into the "swing" of indoor baseball.

Introduced just a few months ago, a two-player game called *"Super Jock" baseball involves* precision timing and player coordination. The newest of five "Super Jock" sports action games, the baseball game, "Super Slam," operates on the same exciting principle as its four counterparts, and will keep youngsters busily engaged in challenging play right through the winter months.

Intended for minor leaguers ages six and up, the game begins by forming a small playing field and designating bases and the pitcher's "mound." With a flick of the lever, players operating the pitcher send soft baseballs flying out chest-level, toward the *heavy-duty batter.*

The batter, a durable nine-inch-tall slugger, then swings an adjustable bat when rapped on the head. With three outs per inning, players alternate for an exciting, nine-inning contest. And, like the real thing, each new game is filled with action-packed suspense until the final pitch.

All "Super Jock" sports games come complete with everything needed to play, including decals, scorepad, and field markers. Colorful and long-lasting, they stand up well to repeated whacks on the head.

Sell thru Classifieds
Ph. 925-0022/983-2531

HEARTH-WARMING: Equipped with a lightweight, high performing gasoline chain saw, homeowners can cut the winter chill and cut firewood costs at the same time — two good reasons for sending a saw along in Santa's sack.

Here's Comfy Project

Keep warm in winter weather with a knit scarf, hat, or *wimple.*

A basic cylinder shape, the hats are attractive and cost approximately $1.50 to make.

Inexpensive stretch fabrics work well and are available in a number of textures and colors. Before sewing, make sure you follow manufacturer's instructions concerning pre-shrinkage.

Each project should use one-half yard of 48-inch wide stretch fabric. For reversible fabrics, *purchase two different* materials.

WIDE-EYED AND SURPRISED ON CHRISTMAS MORNING, "kids" of all ages enjoy the happy holiday festivities. And, to make sure you and your family are protected against the added threat of home fire during the Christmas season, be sure to install a Lifesaver smoke alarm that's designed to give early warning of all types of fires.

THE HOLIDAYS ARE A FESTIVE TIME, and with all the social events of the holiday season, a woman wants to look her best from head to toe. A flower in her hair can highlight a woman's crowning glory. Another area where a woman can put her foot forward is her legs. Good grooming includes a clean shaven leg. Until now an electric shaver *powerful enough* to shave her legs was too harsh for delicate underarms, and a shaver gentle enough for underarms was not close enough for legs. Now Remington has introduced the revolutionary Smooth & Silky electric razor designed exclusively for a woman's personal shaving need. It shaves as well as a blade, and to prove it, Remington is enclosing a blade razor with each Smooth and Silky and is asking the consumer to use both. If the Smooth & Silky doesn't shave as well as a blade, just return it to Remington along with your sales slip within 30 days of purchase for a refund of the full purchase.

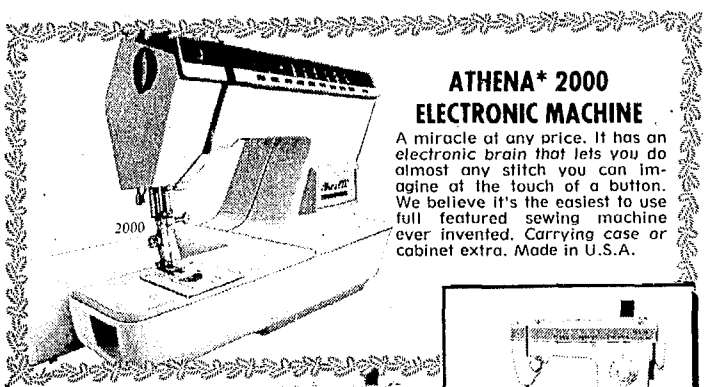

ATHENA* 2000 ELECTRONIC MACHINE
A miracle at any price. It has an *electronic brain that lets you do* almost any stitch you can imagine at the touch of a button. We believe it's the easiest to use full featured sewing machine ever invented. *Carrying case or* cabinet extra. Made in U.S.A.

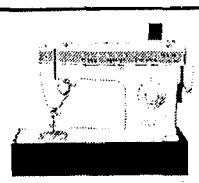

FASHIONMATE* MACHINE
Model 362 with front drop-in bobbin, built-in blind hem stitch, an extra-wide zig-zag capacity and snap-on presser feet. This is a great machine for all your basic sewing needs. Carrying case or cabinet extra.

VISA master charge

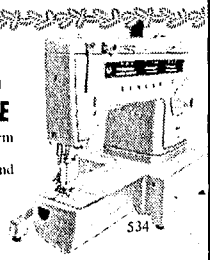

FREE ARM MACHINE
Our Stylist* machine has a free arm for sewing hard-to-reach places, flexible stretch-stitches for knit and stretch fabric sewing, a built-in buttonholer. Carrying case or cabinet extra.

SINGER MACHINES START AT $99.95

Be sure to visit our needle art dept. & Latch Hook Rug Center.

* A trademark of THE SINGER COMPANY

Little Irene Sewing Center
On the mall Fairplain Plaza - 225½ So. Front Dowagiac
10 to 9 Daily 9:30 to 6
Sun. 12:30 - 5 Daily

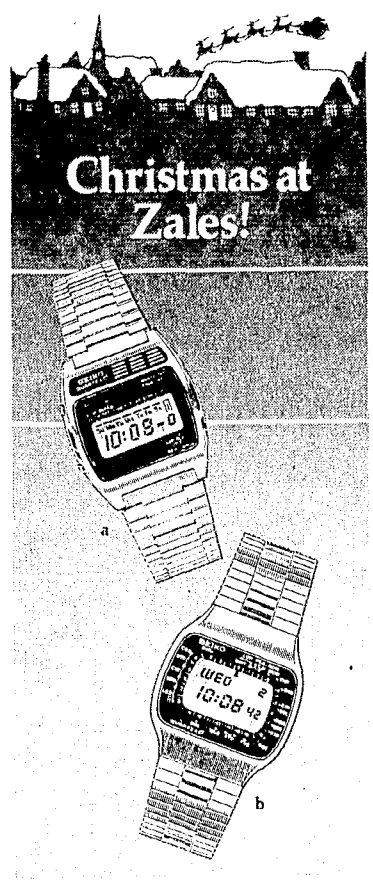

Give him a watch that knows how to add superb technology to time . . . Seiko*.
a. *Seiko* Chronograph alarm watch, LCD*, $295
b. Seiko world timer watch, LCD*, $215

Elegant gift wrap at no extra charge
Charge it!
Open a Zales account or use one of five national credit plans
Zales Revolving Charge • Zales Custom Charge
VISA • Master Charge • American Express
Diners Club • Carte Blanche • Layaway

ZALES
The Diamond Store
FAIRPLAIN PLAZA • BENTON HARBOR
HOURS: Mon.-Sat. 10-9 • Sunday 12-5:30

*Liquid Crystal Display

A SKINNY "dave" AD . . .

DRUMMOND - It'll Warm More Than His Heart!

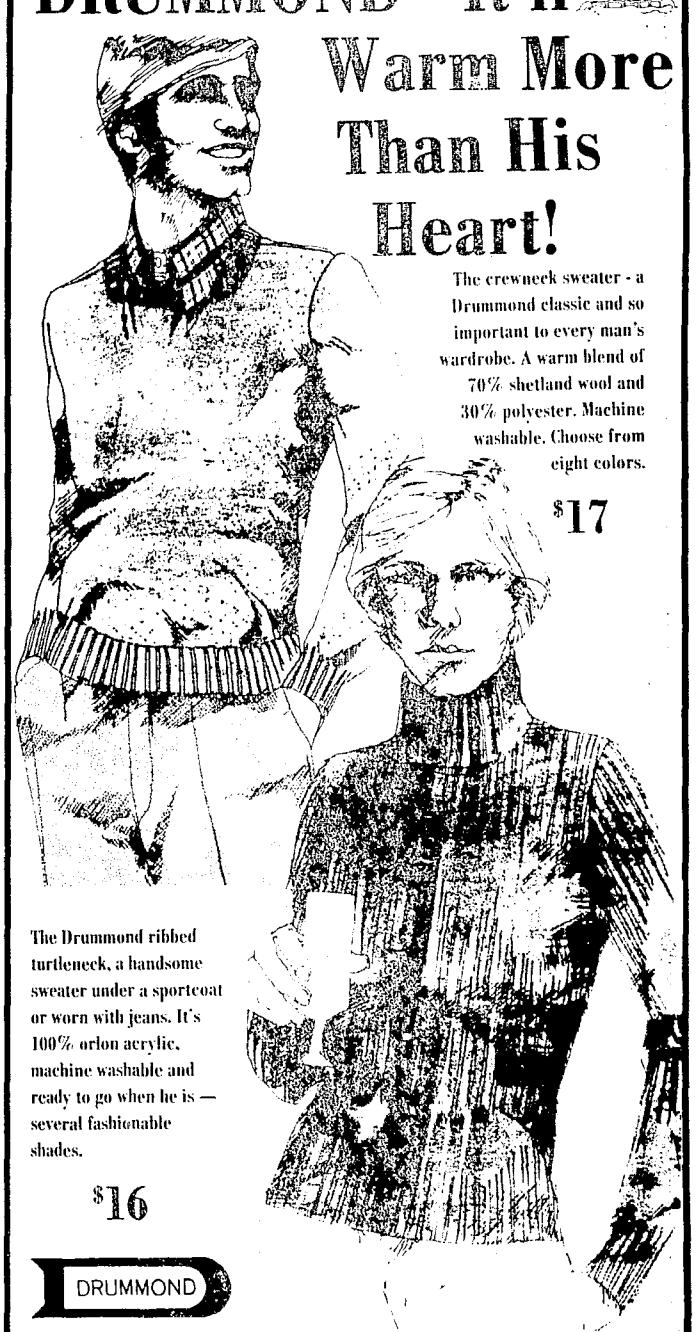

The crewneck sweater - a Drummond classic and so important to every man's wardrobe. A warm blend of 70% shetland wool and 30% polyester. Machine washable. Choose from eight colors.

$17

The Drummond ribbed turtleneck, a handsome sweater under a sportcoat or worn with jeans. It's 100% orlon acrylic, machine washable and ready to go when he is — several fashionable shades.

$16

DRUMMOND

Let Shinny "dave" Keep You in Stitches

"dave" Goldbaum . . .
FAIRPLAIN PLAZA
Daily 9:30-9 • Sunday 1-5:30

Christmas Tree Can Live On After Holidays

Christmas doesn't seem like Christmas without a tree, but many today are concerned about the effect of the traditional "cut" tree on our ecology.

Actually, forestry experts say that the majority of such trees have been raised specifically to be cut down at Christmastime and therefore have no effect on our forests.

But for those who still feel uneasy about buying cut trees at Christmastime, there are live trees available at local nurseries. (If you plan to purchase a live tree, however, you would be advised to shop for it early, as this supply is limited. Some nurseries will hold your tree until you are ready to pick it up or have it delivered.)

There are several types of Christmas trees to select from, such as spruces, cedars and Douglas firs.

With the growing interest in live trees for the holidays, many nurseries are making special efforts to grow them in containers that are easy to handle and attractive.

If taken care of properly, live Christmas trees can be transferred to outside locations after the holidays, with a good chance for survival.

When selecting your tree, look for signs of dryness by running your hand lightly over branches to see if any needles fall.

If the tree's roots are wrapped with burlap, make sure the wrapped root ball is large and moist, indicating a vigorous root system. Wrap the root ball with plastic when you get home, or transfer the tree to a tub. (Make sure the tub is large enough to allow the roots to spread.) Remember to keep tree roots moist, not soggy.

Trees should be kept indoors no longer than 2 weeks. While indoors, keep your tree away from heat sources, and holiday lights away from the foliage.

Consult you nursery for the best location in your yard for planting it.

Holiday Jewelry

Remember special Christmases with holiday jewelry. Tiny Christmas trees, wreaths, reindeer, and Santa make attractive brooches, watch fobs, or charms.

Holiday jewelry is a perfect gift for the "hard-to-shop-for" friend or relative.

DAZZLING: New "Radiant Cut" combines high refractive qualities of brilliant cut with elegance of emerald cut. From top to bottom: an emerald cut... the Radiant Cut... a brilliant cut.

TOUCH OF ROMANCE, MYSTERY

Diamonds Make Dazzling Gift

Diamonds are a beautiful Christmas gift. This year, they are even more dazzling with the introduction of the "Radiant Cut." The Radiant Cut gives the gem a sparkling 70 facets compared to 58 for the common brilliant. It combines the high refractive qualities of the round, brilliant cut with the elegance of an emerald shape. Any size diamond can have a Radiant Cut. Invented and patented by Henry Grossbard, a diamond cutter for 33 years, development of the new cut took years. Grossbard's piece de resistance is a 79.34-carat, flawless jewel of yellow color. According to Grossbard, it is the 47th largest in the world and among the fifteen greatest, flawless diamonds.

The exact beginnings of polishing and cutting diamonds is uncertain. The first known description of diamond cutting and polishing was given in 1568 by Benvenuto Cellini, the renowned goldsmith. It is the cutting and faceting which produce a stone's sparkle or fire. The greater the number of facets, the higher the degree of refraction or brilliance.

There are four main groups of shaping and cutting; the brilliant, the rose, the step, and the bead. Each is a combination of angled cuts which surround the table, the largest upper plane; plus those circling the middle called the girdle, and those below center plus the point or culet. Today, virtually all diamonds are cut according to precisely stated, mathematical formulas. For a "perfect make," the angles between two facets must be accurate within half a degree.

Clarity refers to the perfection of the stone. All have minor faults such as inclusions within the stone, surface damage, certain minor imperfections of make or cutting, or flaws, most of which are not visible to the naked eye. Grades have been established which immediately evaluate a stone by degree of clarity.

The cause of color in diamonds is not definitely known, but is usually ascribed to traces of some of the metallic oxides. Blue-white is the most rare and most expensive, followed by almost colorless white diamonds. "Fancies" are those which show a real color strength. They can be blue like the 31-carat, heart-shaped Eugenie, owned for years by Mrs. Merriweather Post; green like the 40-carat Green Brilliant worn by the King of Saxony and now in the Dresden Museum, or golden brown chrysanthemum like the 104.15-carat Great Chrysanthemum.

The carat is a unit derived from the carob tree whose uniform seeds were used to balance scales in the ancient Oriental bazaar. There are 142 carats to the ounce. The largest diamond ever found was the Cullinan, the size of a potato, 3106 carats.

Grossbard's courage in developing a new cut can easily be appreciated not only in terms of the expertise required, but also in the considerable cost of his experimentation.

For most of us, however, it is the touch of romance and mystery with the pure pleasure of the sparkle, heightened by a Radiant Cut, which make the diamond everyone's favorite.

Tannenbaum

Some families can hardly wait 'til Thanksgiving's over to start trimming the Christmas tree. Others save decorating the tree until the night before Christmas as a special event.

But not matter when you choose to put up your family Christmas tree, set aside the evening for more than sorting out tinsel and ornaments and make it a special occasion.

Put on a record of Christmas carols and have a sing-along while you work. Or, if a member of the family happens to play the piano, ask him or her to lead the music-to-work-by.

Make popcorn, fudge, or candied apples and eggnog or hot apple cider to quench the spirits. Tell Christmas stories, or try to remember all the wonderful times you've had on Christmases past.

A Gift You Make Yourself Puts Zing In Yule Spirit

GIFTS THAT YOU MAKE YOURSELF show you really care. This Rum Rest is made with Bacardi rum for a truly delicious taste.

Nothing enhances the act of giving more than a gift you've made yourself. This fruit compote is easy to make. It combines a variety of canned and dried fruits with Bacardi dark rum.

You can make enough for gifting, and keep some yourself. For gift giving, pack pint jars and add a note explaining that the fruit is best when served over poundcake, ice cream or crepes.

RUM REST

3 cups drained canned fruits (any combination of chopped peaches, mandarin oranges, pineapple chunks, apricot halves, chopped pears)
1 package (16 ounces) dried mixed fruits
1 cup halved maraschino cherries
1 cup blanched whole almonds
3 cups superfine sugar
2 cups Bacardi dark rum

Layer the fruits, almonds and sugar in 1½-quart crock. Gradually add rum (rum should cover fruit). Cover crock and let stand at least 1 week.

Makes about 2 quarts.

Soccer Craze Kicks Up Christmas Gift Ideas

Soccer, the fast-growing sport Pele helped glamorize in the U.S. only one year ago, is sponsored by 839 more schools this year than two years ago, according to the National Federation of State High Schools Association. And as Pele continues to play to packed houses coast-to-coast, over 112,000 students nationwide now play soccer, according to the association.

When youngsters can't get to a soccer game, or when weather keeps them indoors, they can turn to the next best thing, "Super Jock" soccer from Schaper. One of five popular "Super Jock" sports action games, it provides realistic soccer action for youngsters six years and up.

The lime-green "Super Jock" soccer is a rugged, plastic athlete capable of standing up to repeated raps over the head. Points are scored by each player when a firm slam on the athlete's helmet swings his leg, causing him to kick a soft, plastic soccer ball into a 17"-wide goal rigged with nylon netting. A perfect game score is 20 points.

New last Christmas, "Super Jock" soccer will keep children occupied for hours on end. Players can organize teams, or play the game two at a time. Like all four "Super Jock" games, the soccer version is sold with related equipment, decals and assembly instructions. To play, all that's needed is enough floor or ground space to serve as a "mini-court."

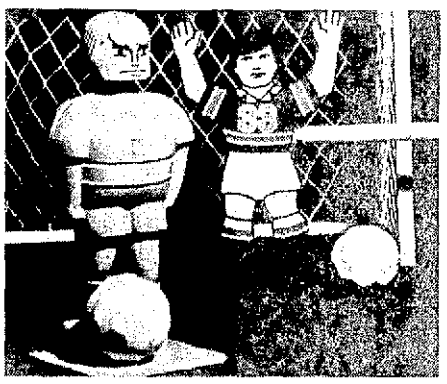

THE FAST-GROWING U.S. SPORT OF SOCCER is highlighted in "Super Jock" soccer, the exciting sports action game from Schaper. Complete with related equipment, decals and assembly instruction, "Super Jock" soccer scores fast points when the rugged athlete is knocked on the head, causing him to kick a soft, plastic soccer ball into the goal.

HE CAN HARDLY WAIT to hear stereo sound from Zenith's Mini-Wedge. This 100% solid state AM/FM/Stereo FM tuner-amplifier, record changer and cassette player/recorder is styled in a sleek cabinet of simulated wood with richly grained walnut color finish. It's shown with matching Allegro 1000 speaker enclosures.

Say A Very Merry Christmas With A Modular Stereo Unit

An exciting gift to give or receive this Christmas is a modular stereo system from Zenith. These systems are designed in several different sizes for most rooms and are available with a variety of features for any lifestyle.

You can choose between three models with a built-in 8-track cartridge tapeplayer. If you want an 8-track player/recorder, there are four models to choose from. Or if you prefer a cassette player/recorder, two modular stereo units have this feature.

Each Zenith modular stereo system has a 100% solid state AM/FM/Stereo FM tuner-amplifier, and a stereo precision record changer.

All Zenith systems offer a choice of matching Allegro speaker enclosures in three different sizes. It's another sound idea from Zenith.

HOLIDAY REPAIRS

There is an old superstitution that says doing household repairs on Sunday or Christmas Day will not cure the trouble. It may even make the trouble worse. We're sure Dads will agree heartily with this maxim!

Holding down inventory holds down costs (for both of us).

When equipment like a transformer sits on the shelves too long, it gets more than dusty. It gets expensive. Because just sitting there, it's not doing anybody any good.

So at Consumers Power, we developed a system of regional warehousing centers with an integrated transportation service that enables us to reduce material inventory levels. It's called our Material Distribution System.

It means we have our own trucks transporting material, on a regular schedule, from central storerooms to where it's needed. Our region storerooms stock only often-used materials. When needed, this transportation system delivers additional or seldom-used material. So there's no duplication of inventory — or inventory costs.

To Consumers Power, the Material Distribution System means not having to completely stock 50 or 60 individual storerooms. This is still another way that we are holding down energy costs.

Efficiency keeps all our bills down. Yours and mine.

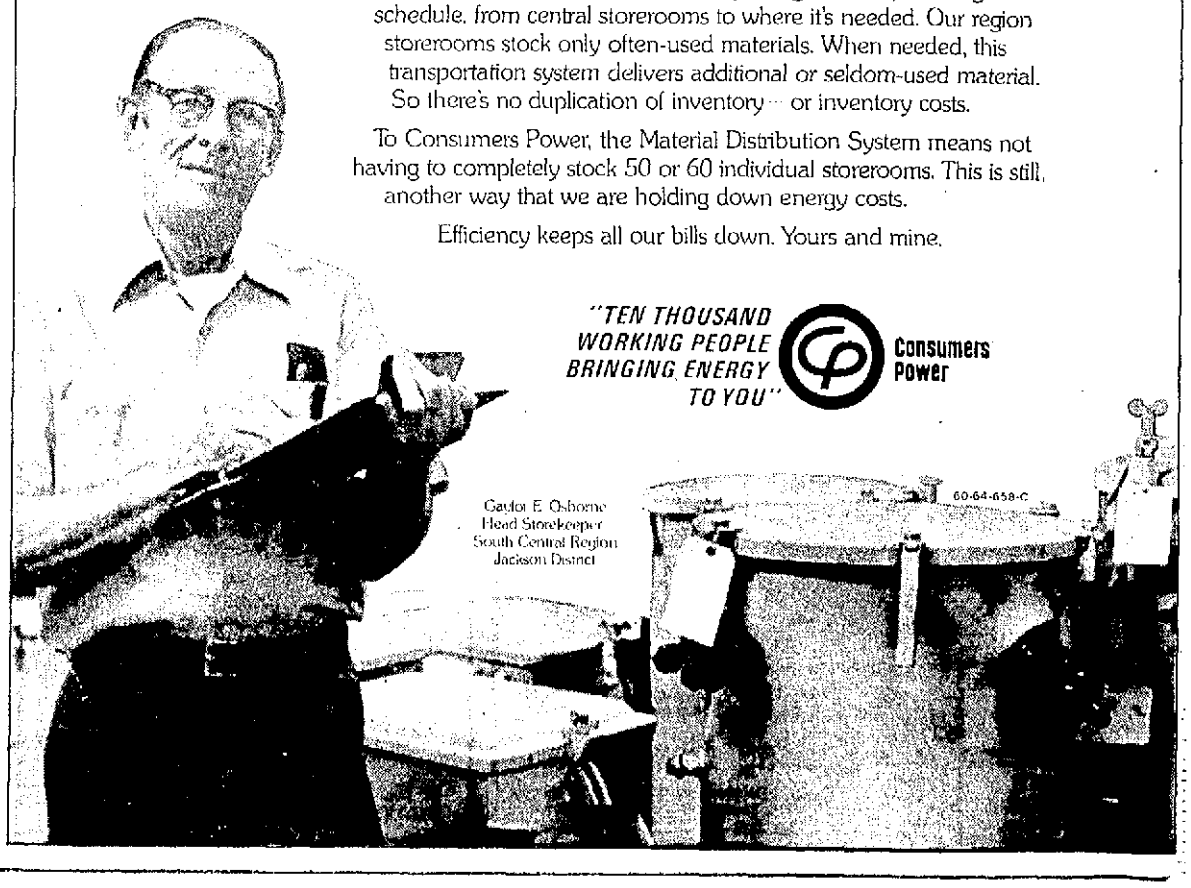

Gaylor E. Osborne
Head Storekeeper
South Central Region
Jackson District

"TEN THOUSAND WORKING PEOPLE BRINGING ENERGY TO YOU"

Consumers Power

RING IN the yuletide with enchanting Westminster chimes offered with this majestic Ellington "grandfather" clock from the Seth Thomas Heirloom Collection. Of course, it will tell the time accurately and elegantly in both numerals and chimes. But it is also a superbly crafted home, furnishing in solid wood, graced with a careful designed dial face. An important, enduring gift to pass on to future generations as an American household legacy.

Here's Some Gift Ideas

Apart from all the other gifts you have to select at Christmas time, you'll need something a little special for the couple you're sharing New Year's Eve with, the friends you'll be staying with, or the neighbor who's planned a beautiful Christmas dinner for you and your family.

A nice wine or liquor, gift cheeses or jellies, candy and cakes, flowers or a big fruit basket are traditional types of gifts for the host or hostess. But what if everyone at the party or dinner brings the same thing?

A little creativity in your gifting will delight your party-givers and will pay off handsomely in the joy you experience in giving. Some pre-planning can make your shopping easier, especially at this busy time of year.

Here are some ideas in the under-$10 category:

For the hostess who collects delicate objects d'art, you can select a beautiful old-fashioned china egg coddler, or a tiny china figurine. Some of the figures now come as small creamers to decorate the table.

For the gourmet, there are solid copper molds in the shapes of animals, birds and fish: lobsters, chickens, rabbits, etc. They can be used to create beautiful cakes, jellos and desserts and are usually available in department stores and speciality shops.

For the lazy cook, you can buy convenience gadgets ranging from clam openers to English muffin breakers and fish scalers.

Avid sewers will appreciate an unusual pair of scissors — a folding pair, maybe, or the stork-shaped scissors which some stores carry.

Interesting looking napkin rings, a tiny dinner bell, an offbeat candle holder, a set of Irish coffee mugs or demitasse cups will be welcomed enthusiastically in most households.

If your bachelor host has you stumped, why not present him with a bar gadget set? You can buy it already put together or you can create your own, with ice tongs, double jigger, a cork screw, a bottle opener, a speed-o-pour and a stirrer.

There are novelty items like the commuter coffee mug or the auto change carrier for his car, and gadgets such as the "Pick It Up" advertised by one store, which attracts screws, nails, and paper clips and holds them until he pulls the release ring.

Gift-Wrap Idea:

Make your holiday gift boxes as pretty as your gifts.

A cardboard box becomes a keepsake cache when covered with satin, silk, or less expensive textured material.

Antique lace or embroidery applique can be used to decorate or personalize with initials.

People DO Read Small Ads. You Did!

CIRCUS WORLD TOY STORES

TOYS! TOYS! TOYS!

SALE PRICE GOOD THRU SAT. NOV. 26

MICKEY'S TUB CLUB BATHTUB TOY
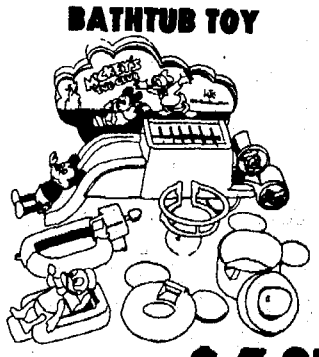
knickerbocker $6.87

Dungeon Dice GAME

PARKER GAMES $4.87

IDEAL $12.96

SESAME STREET TALKING DOLLS

THEY TALK!
knickerbocker Toy $7.99 YOUR CHOICE

TELSTAR alpha
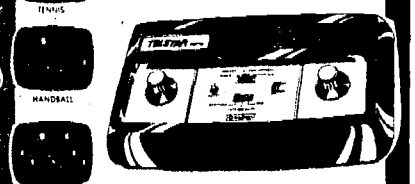
COLECO $23.99

MATTEL $12.96

SYSTEM 7
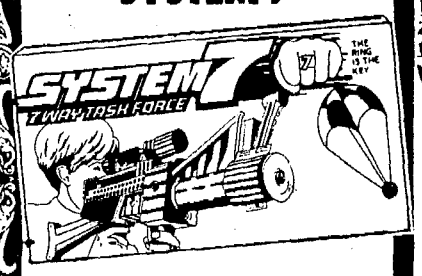

REMCO $11.99

ZIP-N-STIK

SKYLINE $1.99

ROARING HOTcycle
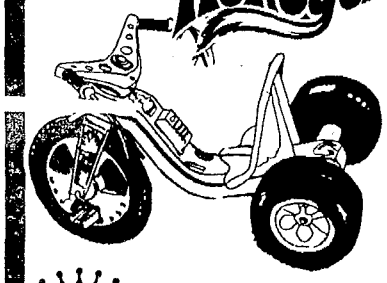
EMPIRE $15.88

FISHER-PRICE TV ACTION TEAM
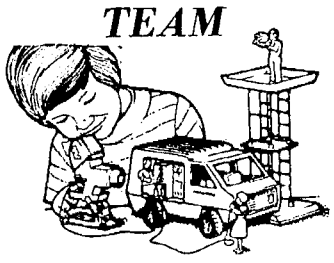
Fisher-Price Toys $11.99

SNOOPY'S SCOOTER SHOOTER
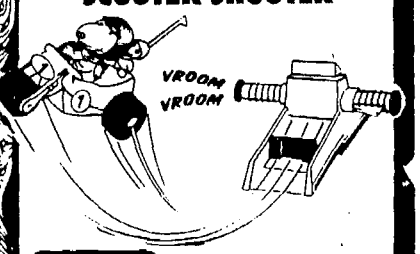

A CHILD GUIDANCE TOY. $5.96

HANGMAN GAME

Milton Bradley's newest fun game for Kids from 8 to 80!
MB MILTON BRADLEY $5.86

AFX® ROAD RACE SET
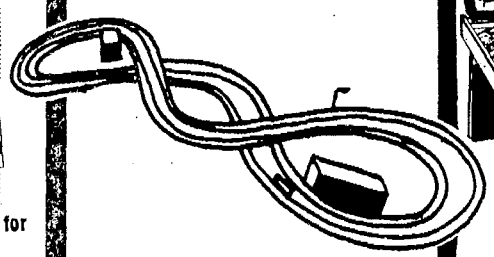
AURORA® $14.99

PINBALL MACHINE
COLECO $54.84

STEEL TRUCKS
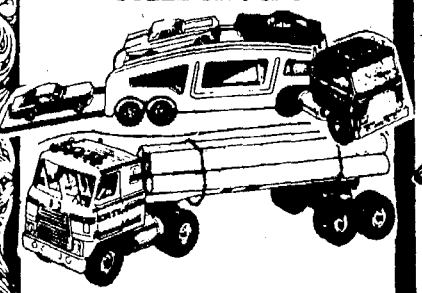
ERTL $9.99 YOUR CHOICE

SUPER JOE FIGURES

Hasbro $3.99 YOUR CHOICE

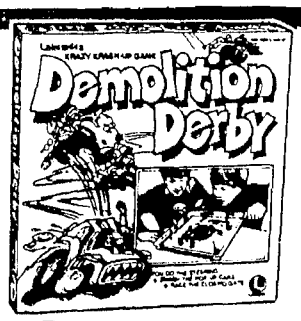

Lakeside $5.84

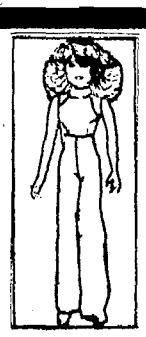
Farrah FASHION DOLL
MEGO CORP $7.96

VISA

FAIRPLAIN PLAZA

OPEN MON.-SAT. 10-9
SUN. 12-5:30
PHONE 925-4451

master charge

Compact CB Radio
MIDLAND 77-830 40-channel CB features "Luma-Dial" channel indicator and signal/power meter designed for easy visibility from driver's seat. Easy to install; hardware included.

ONLY $59

$18.88 Was $24.95

DATAMAN! Great Gift For the Kids Teaches youngsters calculator and math fundamentals. Fun book included.

DOOR BUSTER SPECIALS!

WHILE SUPPLIES LAST!!

Stereo Headphones Real stereo enjoyment, even at this tremendous low price! Hear your favorite sounds in privacy!

$2 Were $8.95

Pioneer Music Center Cassettes, AM, FM stereo all in one. Auto-replay, auto-eject, more! Model KP-5005

$129 Was $179

6" x 9" 3-way Auto Speaker Big speaker delivers big-time sound in your car!

$39 Was $59.95

PLAYBACK

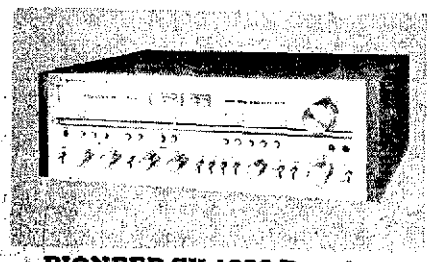

PIONEER SX-1250 Receiver

Packed with power, performance and features! Handles up to three speaker systems. Two tape and phono monitors, dual mike jacks, much more!

$588 Was $950

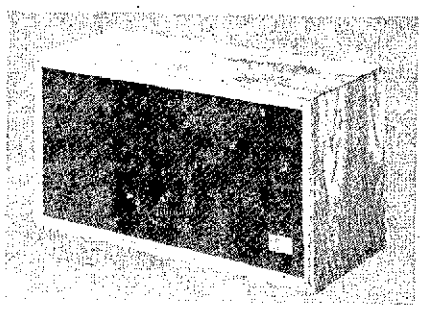

Powerful EPI 100 Speaker

2-way speaker system features a big 8-inch woofer to project bass sounds to every corner of the room! "Linear sound" concept is natural, well-defined.

$99

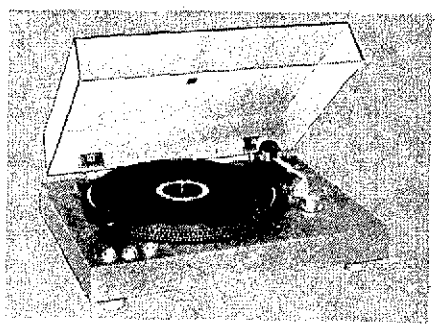

PROJECT/one Direct-Drive

Even at this low price, get the precision of pro-type direct-drive performance! Eliminates annoying wow and flutter—feather-light tone arm really babies records!

$99 DR-550

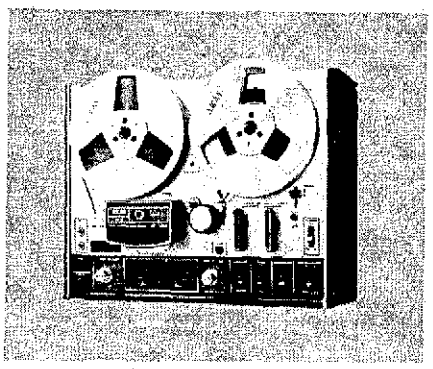

Open-Reel Tape Deck

AKAI 4000DS Mark II Really versatile! Three-head system allows sound-on-sound, mic line mixing, tape/source monitor operation. Auto shut-off, much more!

$249

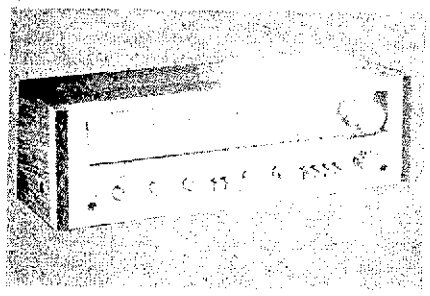

PIONEER SX-650 Receiver

Plenty of power for two pairs of speaker systems. Two tape monitors, microphone input, high filter, loudness switch and FM muting. High selectivity tuner.

$219 Was $350

ALTEC NINE **3-way Speaker** Big 12-inch woofers lead the way to sound satisfaction in this smart-looking speaker system! And check the savings!

$199 Was $329

Vega Speaker Special

VEGA 211P "High energy" precision-built components and advanced cabinet design make for big sound in a bookshelf size!

$159 Was $249

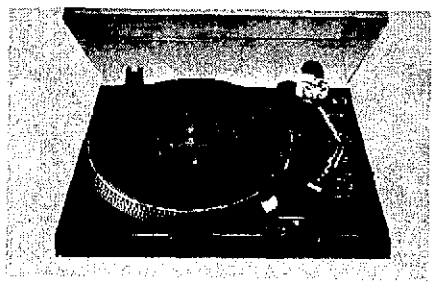

TECHNICS Direct-Drive

TECHNICS SL-1900 The precision of direct-drive and the convenience of fully automatic multiple-play! Extremely reliable pro performer; highly sensitive tone arm.

$179

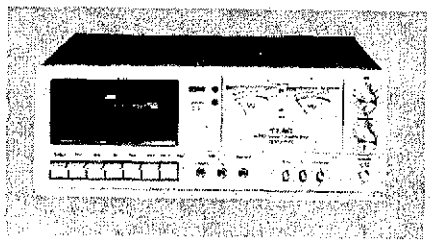

TEAC Cassette Deck

TEAC A-150 Discover how great your cassettes can sound! Dolby noise reduction system, mic/line mixing, mono mic and memory stop functions, timer control system.

$199

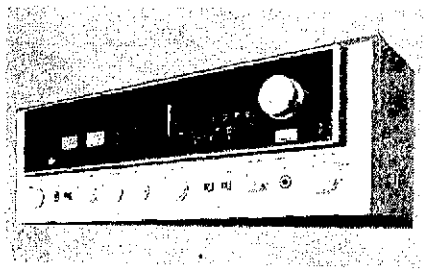

SANSUI Stereo Receiver

SANSUI 5050 A lot of receiver at a great sale price! Plenty of power for two speaker systems; mic input and level control, high filter, FM muting, much more.

$219 Was $320

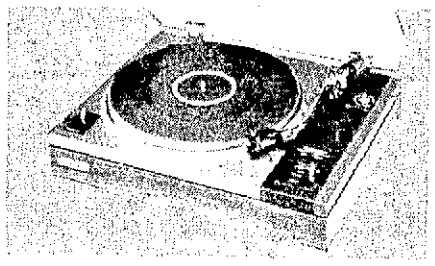

PIONEER Turntable

PIONEER PL112D Check the features for this great low price! Cueing control, anti-skating adjustment, dust cover and base, synchronized belt drive, more!

$69

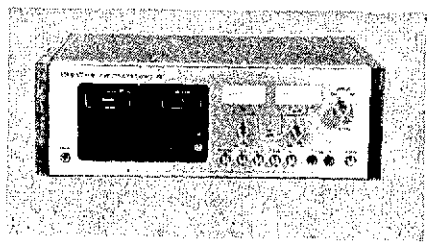

8-Track Stereo Deck

PROJECT/one TRP-870 Record or play with pro results! Precision VU-meters, dual microphone inputs, pause control, headphone jack, time counter, much more.

$149

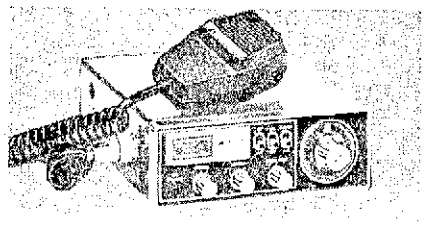

40-Channel CB Radio

MIDLAND 77-882 Rated for maximum legal power! Full-range variable squelch, delta fine tuning. Switchable noise limiter, more.

$79

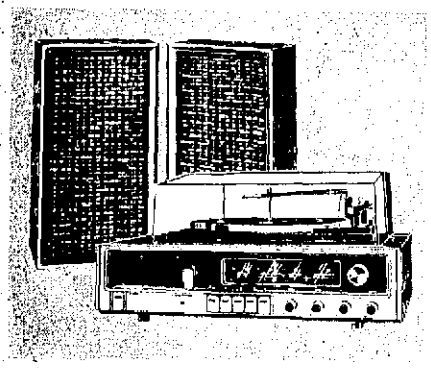

Craig 8-Track AM/FM/Phono

CRAIG COMPACT Total stereo performance in one unit at a fantastic low price! Full-size BSR record changer, headphone input, outputs for main and extension speakers.

$129

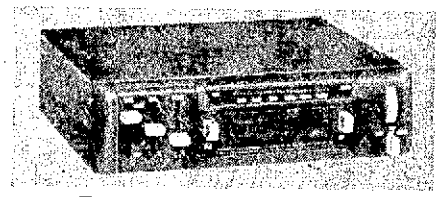

Auto FM/8-Track Stereo

TENNA RR-2205 Convert your car to full stereo at a fantastic low price! Includes fast forward control, instant eject, more.

$49

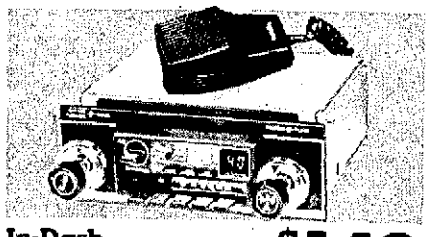

In-Dash FM/AM/CB Radio

$149

MEDALLION 63-240 One radio that does it all! Powerful 40-channel CB with L.E.D. channel indicator, push-button AM and FM.

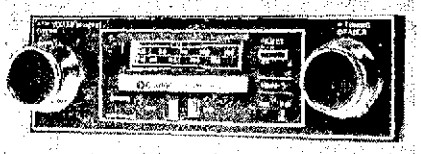

Auto AM/FM Cassette Stereo

CLARION 666A Features automatic reverse for continuous play. Convenient dial-in door. In-dash installation. Locking fast forward and rewind. Integrated circuitry.

$149

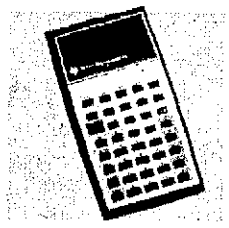

TEXAS INSTRUMENTS Slide-Rule TI-30 48-function calculator is ideal for high school, college! Includes algebraic and trigonometric functions, owner's manual. Bright readout.

$16.88

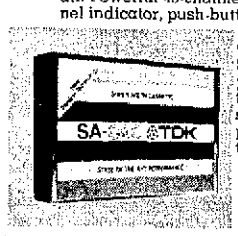

C-90 Cassettes TDK SA-C90 Avilyn—new particle technology leads to state-of-the-art cassette performance! Ideal performing characteristics for home or auto.

10/$26

INSTANT CREDIT!

Now You Can Get Up to $750 Credit Without Waiting For Personal Interviews For Any Purchase Over $100! Just Fill Out An Application and Present Your Master Charge, BankAmericard or American Express to See if You Qualify.

QUANTITIES LIMITED SOME ITEMS

Fairplain Plaza

PHONE 927-2279

PLAYBACK

The Electronic Playground

©1977 Playback, Inc.

SALE ENDS NOV. 30–STORE HOURS: 10 A. M.-9 P.M. MONDAY THRU SATURDAY-NOON-5 SUN.

Mom Can Enjoy This Yule Gift All Year Round

This Christmas, why not get the family homemaker a gift that's used every day and is appreciated year 'round — a remodeled kitchen.

Since successful remodeling begins with careful planning, don't keep your gift idea a secret. After all, the homemaker is the one who will be spending most of the time in a new kitchen. The best approach is a careful analysis of the family's living habits.

If the homemaker isn't especially fond of cooking, a well-organized, efficient kitchen where she won't have to spend too much time preparing meals probably is best. On the other hand, many homemakers who love to cook spend most of their waking hours in the kitchen. In this case, the remodeled kitchen should be an attractive and comfortable workroom.

Whether the remodeling calls for a lean, functional kitchen or one that is elaborate and loaded with gadgetry, the cabinets that go into it are of critical importance.

In addition, to storage space, kitchen cabinets must be able to withstand daily use, often under harsh conditions such as heat and humidity. Cabinet finishes must also withstand rapid temperature changes along with such mishaps as water, food and detergent spills.

Cabinet structure also takes a beating from such things as overloaded drawers or shelves, cans dropped on shelves or in drawers, doors slammed shut by knees, and bumps and bangs from toys.

These are just some of the tough construction and performance sandards of the American National Standards Insiitute (ANSI) that kitchen cabinets and bath vanities have to meet to qualify for the certification seal of the National Kitchen Cabinet Association.

Only when cabinets and vanities pass rugged tests conducted by an independent laboratory are they qualified to display the small, circular blue and white NKCA certificaton seal. It usually is found on the inside of a cabinet door or drawer.

Additional information on cabinets is in "Kitchen & Bath Planning," a booklet which can be obtained for 35 cents from the National Kitchen Association, Box 2978, Grand Central Station, New York, N.Y. 10017.

Keeping Christmas Secrets!

Sometimes the lettering on gift boxes will show through the wrapping paper, giving away your Christmas surprise. When you're shopping for Christmas gift wrap, stock up on tissue wrap. A few layers of it under the outside wrappings will keep your Christmas secret safe until it's opened!

REMODELED KITCHEN, one that's used every day and appreciated year-round. Cabinets bearing the certification seal of the National Kitchen Cabinet Association have to meet the tough construction and performance standards of the American National Standards Institute (ANSI) before the seal goes on.

Today's Watches Stress Fine-Jewelry Appearance

Thinking of giving that special man a new watch for Christmas? If so, your timing couldn't be better, says the Jewelry Industry Council.

Today's watches combine space-age technology with classic good looks that will delight him for many Christmases to come.

There are quartz watches accurate to within a few seconds each month — watches with computerized calendars programmed up to the year 2100 — even digital watches that can measure his pulse rate in addition to displaying the time of day.

And of course there are countless up-to-the-minute versions of the traditional mechanical timepiece, which still represents about 80 percent of all watches manufactured today.

Whatever type of watch you select, it's almost sure to have a sleek and streamlined look. Lean, clean-cut and elegant are the watch words for men's timepieces today, according to the Council.

Watch cases are wafer-thin, with the newest-looking ones assuming a square or cushion shape.

Roman numerals are back in vogue, adding a classic touch to many of the new watch faces. Interesting colors and textures on the dial encourage him to keep better track of his time, and for the ultimate in clock-watching, there are luxurious diamond-studded gemstone dials of mosaic lapis or onyx.

Bracelets with a mesh or corrugated effect contribute to the fine-jewelry look of the latest men's watches. Handsome leather straps add a note of casual elegance in sophisticated new tones of brown or beige.

For more traditional elegance, there's the pocket watch, popular again in styles ranging from Victorian to ultra-modern. You can even buy him a quartz pocket watch with a date indicator (Great-grandpa would never have believed it!)

Just in case your favorite man decides to buy you a watch for Christmas, you'll be pleased to know that women's watches are showing the same strong trend to fine-jewelry elegance.

Pendant watches on long chains are especially timely right now as are wristwatches with chain or link bracelets. The bangle bracelet watch is another idea whose time has come.

In women's watches as in men's timepeices, chunky and clunky is out — thin is in. The classic round case emerges as the feminine favorite, although new hexagonal and octagonal watch cases are the shape of things to come.

Big bold watch faces lose out to conventional dials with Roman numerals — another indication of the return to classic styling.

Easy-To-Make Yule Decorations

Take an empty waxed cardboard carton, put a regular table candle in the center, fill with crushed ice and pour hot paraffin wax until full. (The plastic coating will prevent sticking.) When it's cool, cut back the carton and pull out the finished candle. For extra color, decorate with rosettes or holly leaves. Then light the wick for a very attractive candle all will admire.

FROM SANTA'S BAG OF GOODIES comes Zenith's digital clock radio, the Billboard, featuring a light emitting diode time display up front for easy viewing. Power Reserve circuit keeps clock circuit operating up to four hours if power interruption occurs. Cabinet of grained walnut finish.

WATCH WHAT HAPPENS when you give him a gift of time for Christmas, suggests the Jewelry Industry Council. Up-to-the-minute gift suggestions sure to please any man include sporty chronograph watches with split-second timing, handsome business watches with new looking cushion-shaped cases, and dress watches with gold mesh bracelets.

Party Cleanup's A Snap If You Follow The Plan

Planning a holiday bash for family and friends? It can be a shattering experience — literally. Broken glasses, spilled food and drink, cigarette burns on your favorite carpet.

One difference between a smart party-giver and a harried hostess is the ability to ward off party-time diasters — and to cope with them when they occur. What to do and what to avoid?

Carolyn Lohmiller, president of Broom Hilda, Inc., a Chicago professional cleaning service, says that organization is the key to putting on a successful holiday "do."

Professional party planner Marilyn Perry of New York City agrees. "Preparing for your holiday get-together shouldn't be an overnight thing."

The proper vacuum cleaning equipment can make a lot of difference in tidying up your home both before and after a party, Lohmiller says.

"Vacuuming is very important. If a person cares about her home, she'll go out and purchase good cleaning equipment — like a top-quality upright or Power Team."

One vacuum cleaner manufacturer, Eureka, has introduced an extra wide upright, the Wide Track, that cleans a third more carpet with each stroke and makes pre and post-party cleanups go faster.

"Keep floors clean around your carpet, too," says Lohmiller. "That will help prevent tracking dirt onto the carpet."

But what about troublesome party spills, such as red wine on a light carpet? Perry recommends putting salt on the affected area. The salt raises the wine to the surface, and a simple sweep of the vacuum cleaner erases the stain.

Generally, though, serve white wine to your party guests, says Perry. It doesn't stain nearly so much as red wine.

For general stains and spills on furniture and carpets, Perry advises an application of soda water. Wait about 10 minutes, she says, then blot with a paper towel and let dry. Finally, vacuum to remove residue and revive the carpet fiber's nap.

If you're planning a buffet, Perry advises moving the chairs away from the dining room table to ease traffic flow. One word of caution: don't put the chairs against a wall where guests can sit in them and cause marks on the walls. Wall scratches aren't easy to disguise.

Prepare party foods in advance as much as possible, she stresses. Serve pre-dinner snacks like pate and cold vegetable trays and skip the nuts and potato chips. They're likely to get dropped on the carpet and ground into the pile.

Spare your guests from unnecessary spills by using pads underneath area rugs, says Perry. Keeping guests as well as their drinks upright can prevent party disasters.

Replace small ashtrays with the extra-large variety, and make sure they're emptied regularly. Disguise cigarette burns on carpets by clipping off darkened ends of carpet tufts, then apply soda water, blot dry and vacuum.

Holiday punches? Go easy on the sugar, recommends Perry. Sugar-base punches leave dark stains when spilled. Instead, try an inexpensive American champagne punch, and add the extra ingredients to give it the "kick" you want without a sugar base.

ZALES

Diamond Jewelry!

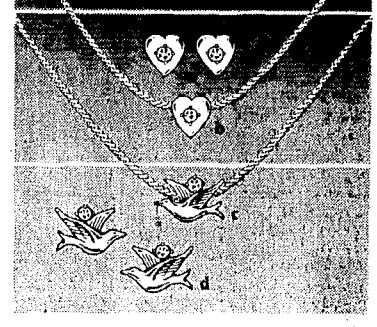

Give her symbols of your love... hearts, cupids and lovebird ensembles.

Your Choice, $20

a. 2-Diamond Hearts ear studs
b. 1-Diamond Heart pendant on "S" chain
c. 1-Diamond Lovebird pendant on "S" chain
d. 2-Diamond Lovebirds ear studs

Charge it!
Open a Zales account or use one of five national credit plans
Zales Revolving Charge • Zales Custom Charge
VISA • Master Charge • American Express
Diners Club • Carte Blanche • Layaway

ZALES
The Diamond Store

FAIRPLAIN PLAZA • BENTON HARBOR
HOURS: Mon.-Sat. 10-9 • Sunday 12-5:30

Illustrations enlarged.

Put Useful Little Gifts Under Tree

Looking for some extra delights to put under the tree for mom? Here are some ideas for extra little presents she's sure to appreciate!

A purse size cosmetic case is always a welcome gift. Buy one that's roomy enough to hold all her daily cosmetics, yet compact enough to fit into her bag with room to spare. Some cosmetic cases are made in fine leathers and suedes, some come in durable, wipe 'n' clean vinyl in pretty colors and designs.

Women can never have enough pantyhose or stockings. Check her style and color preference and size, then give her a dozen pair wrapped up in a pretty box.

If any of the ladies on your list have pierced ears, you can purchase an earring tree that holds all of her favorite loops and ear studs in order.

There are a number of handy lucite cosmetic trays on the market that will keep a woman's make up and odds 'n' ends neat and orderly.

Sachets are a lovely gift idea. She can place them in all of her bureau drawers for pretty accents with a pretty, long-lasting scent.

For the Busy Executive:

Christmas is the ideal time to gift that executive with a smart, appropriate calendar for the coming year.

You'll find a wide selection of calendars ranging from the unique to the business-like; rotating perpetual calendars, graphic designs, and leather-bound appointment books are some of the variations available.

Santa Bring the Presents

Peoples Savings
Supplies You With The Money
5¼%

We give you more than an extra payment! We don't give gifts! We give you EXTRA MONEY. When you open your CHRISTMAS CLUB SAVINGS ACCOUNT, People Savings pays you 5¼%, compounded quarterly, we feel you deserve more than just trinkets for opening your Christmas Club Savings Account, and today, every little bit extra counts. Open your Christmas Club Savings Account now. Have a debt free Christmas in 1978 with a little bit extra.

PEOPLES SAVINGS ASSOCIATION

Doing Good Things For People — And That's You!

FSLIC

Bangor - Benton Harbor - Fairplain - Lakeshore - Grand Haven - Watervliet - Niles - St. Joseph

Holiday SALE

SALE STARTS TODAY!

FREE LAYAWAY & GIFT BOXES

20% off COATS & JACKETS
NEWEST STYLES
PURSES 20% off
THE HANG UP
FAIRPLAIN PLAZA
BENTON HARBOR, MICHIGAN

SWEATERS UP TO 1/2 off
CARDIGANS • PULLOVERS • MOCS
THE HANG UP
FAIRPLAIN PLAZA
BENTON HARBOR, MICHIGAN

PRE-TEEN SPORTSWEAR 20% off
SPECIAL GROUP 1/2 off
THE HANG UP
FAIRPLAIN PLAZA
BENTON HARBOR, MICHIGAN

CO-ORDINATES
SLACKS • SKIRTS • TOPS
UP TO 1/2 off
THE HANG UP
FAIRPLAIN PLAZA
BENTON HARBOR, MICHIGAN

JEAN TOPS UP TO 1/2 off
THE HANG UP
FAIRPLAIN PLAZA
BENTON HARBOR, MICHIGAN

3 BIG DAYS!

GUYS 'N GALS

CHRISTMAS BONUS!

20% OFF!

STOREWIDE SALE

• FRIDAY • SATURDAY • SUNDAY

EVERYTHING IN OUR STORE IS INCLUDED IN THIS FANTASTIC SALE INCLUDING—

Levi's
Wrangler
Lee

JEANS
SHIRTS
JEAN TOPS
HATS – BELTS
LUGGAGE
SWEATERS
SOCKS
JEWELRY
JACKETS

The Man Alive!

FAIRPLAIN PLAZA
BENTON HARBOR, MICHIGAN

mastercharge

BANKAMERICARD

OPEN DAILY 9-9, SUN. 10-7
FRI. SAT. SUN.

CLOSED THURS., NOV. 24
HAVE A HAPPY
THANKSGIVING

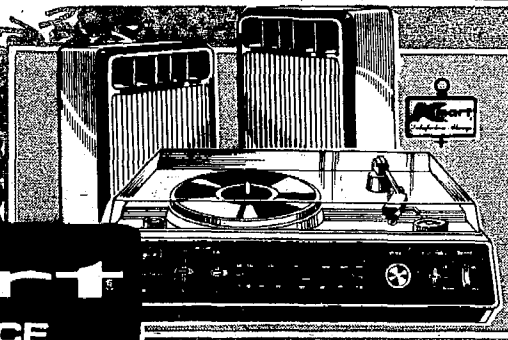

$46.00 Save 13.88

STEREO SYSTEM

Our Reg. 59.88. Solid-state system features AM/FM radio, two-speed manual turntable with dust cover, 2 speakers.

Kmart
THE SAVING PLACE

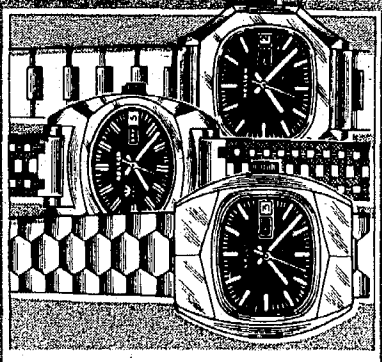

8.77 *3 Days*

POPULAR WATCHES

Our Reg. 10.97-11.97. Selection includes Men's and Boys 1 jewel watches, some with calendars.

BEAN BAG CHAIR

Our Reg. 19.88 **13.66**

Jumbo bean bag in colorful vinyl with 9 cubic feet of soft resilient polystyrene beads for comfort.

CHILDS BEAN BAG CHAIR 9.66

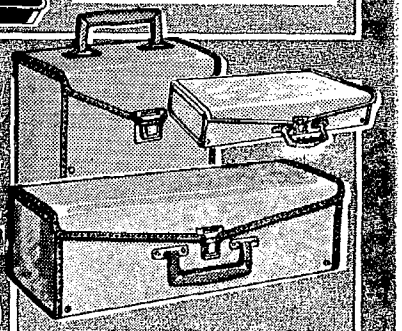

4.77 *Your Choice*

CARRY CASES

Our Reg. 5.97-6.87. Vinyl cases for 30 LP's or 24, 8-track tapes. Attache' style for 24 cassettes.

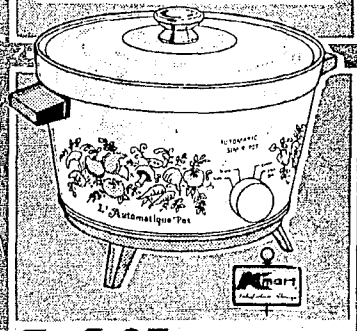

16.97 *3 Days Only*

SLOW COOKER

Big 6-qt. cooker with removable liner for easy serving, cleaning.

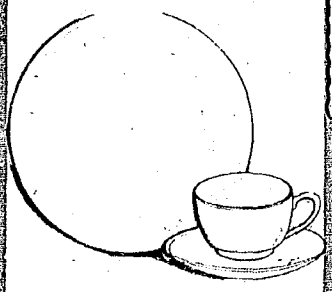

19.77 Our Reg. 34.48

40 pc. dinnerware service for 8 white ironstone dinner set.

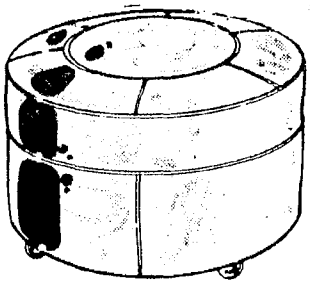

13.44 3 Days Only

BIG HASSOCK

Put your feet up and relax, wipe-clean vinyl hassock with casters for roll-round ease. 21" diam. in rich colors.

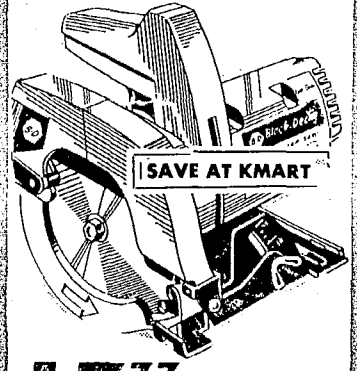

17.77 Our Reg. 24.88

7¼" CIRCULAR SAW

Adjustable depth of cut and adjustable bevel for versatility.

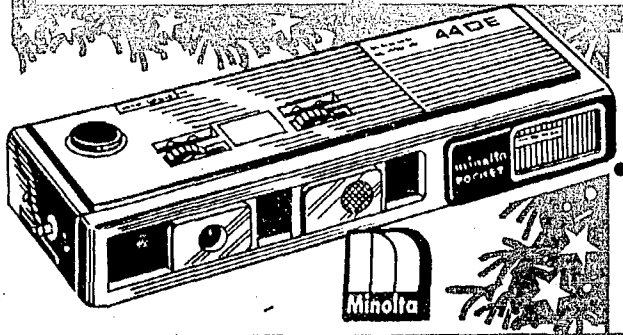

55.77 Save 12.70

MINOLTA® CAMERA

Our Reg. 68.47. 440E pocket pack has built-in electronic flash, 3-position focusing with close-ups tp 19". Uses 110 film cartridge.

Kmart PLAZA 455 RIVERVIEW DRIVE

high on style . . . low on price at

Kmart
THE SAVING PLACE

OPEN DAILY 9-9 - SUNDAY 11-6 FRI., SAT., SUN.

7.96

3.22

Misses' Sizes
3.88

Sizes 6-12 Mo.
2.97

Sizes 1-4
3.97

Sizes 4-7
4.97

Flame-resistant

BLANKET SLEEPERS

Our Reg. 3.97 To 5.97 — 3 Days Only

2.97 *6-12 Mo.* **3.97** *Sizes 1-4* **4.97** *Sizes 4-7*

Keep your little ones cuddly all through the night with sleepers of flame-resistant Monsanto* SEF* modacrylic/polyester*. All have full zipper, knit collar and cuffs. Choice of colors. Sizes 6-12 mo., 1-4, 4-7.
*Does not contain Tris

9.22

Misses' Sizes
9.22

3.22 *Our Reg. 3.96*

KNIT TOPS

Winter-warming acrylic or polyester knit tops, stripes or solids. Turtlenecks, more.

3.88 *Our Reg. 4.57-4.96*

SLIP-ONS

All your favorite fashion neck-lines of acrylic, polyester or nylon. Space dyes and stripes.

7.96 *Our Reg. 9.96*

DRESSES

Spirited dresses, jumpers and 2-pc. sets, all of polyester. Misses', juniors', half-sizes.

9.22 *Our Reg. 10.96-11.96*

PANTS

Versatile pants of care-free polyester or polyester/cotton in the season's newest colors.

INFANTS' OUTERWEAR

25% OFF Our Reg. Price

Many styles. Coats, snowsuits, jackets.

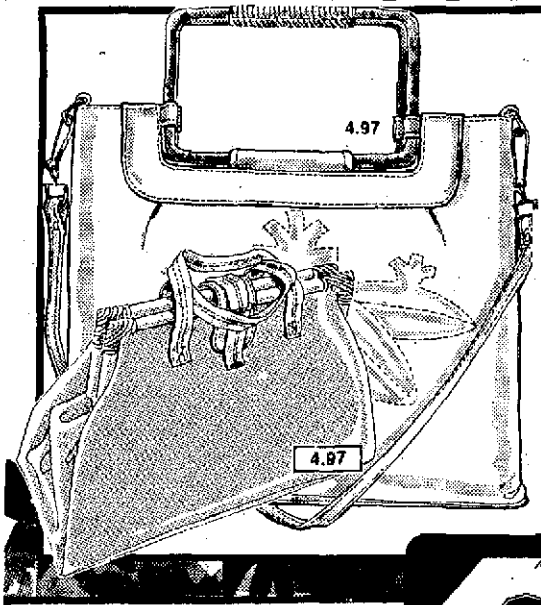

4.97 *Save $2 — 4 Days*

NEW FASHION CANVAS BAGS

Our Reg. 6.97, Vinyl-lined canvas with wooden handle or frame. Coin purse.

1.97 *Our Reg. 2.47 — 4 Days*

DRIVING GLOVES

Warm acrylic knit with vinyl palm. In cheery colors. Women's sizes.

2.88 *Our Reg. 3.48 — 4 Days*

HAT OR SCARF

Cozy 'popcorn' acrylic knit hat or 'waffle' knit scarf. Warm and washable.

Kmart

THE SAVING PLACE

7.91 *Pair*

Special Purchase

SUEDE BOOTS

Elegant suede leather boots lined with super-warm fleece lining. Rubber sole is lugged for traction. Men's sizes

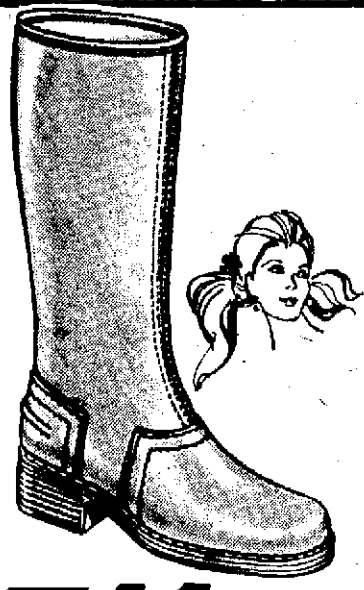

5.44 *Pair*

Special Purchase

GIRLS' BOOTS

Pull-on 12" boots of waterproof polyurethane with acrylic/polyester pile lining. Stacked-leather fashion heel. 9-12, 13-4.*

*Full Sizes

5.91 *Pair*

Special Purchase

WOMEN'S BOOTS

Waterproof vinyl! Pull-on 10" boots are lined in soft acrylic/polyester pile for extra warmth and comfort.

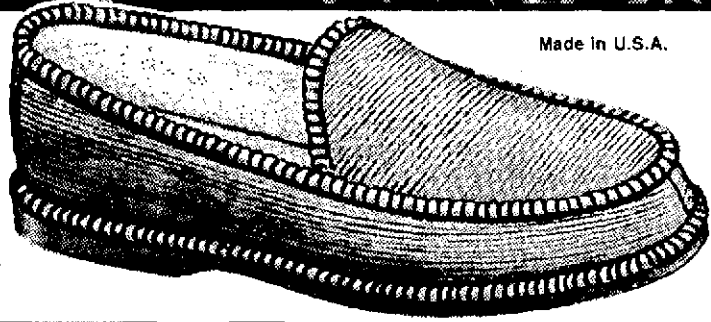

Made in U.S.A.

2.70 *Pair*

Our Reg. 3.90 — 4 Days

MEN'S SLIPPERS

Comfortable, casual at-home wear! Cotton corduroy slippers with cotton terry cloth lining. Crepe rubber sole cushions your step.

$9 *Our Reg. 11.96 — Save*

MEN'S ORLON® CARDIGANS

Give cozy button-front cardigans for Christmas. Orlon® acrylic in solid colors.

[1]Du Pont Reg. TM

$8

$8 Our Reg. 12.97

JR. BOYS' JACKETS

Nylon draw string hood jacket. 2 front pockets, sizes 4-7.

8.99

MEN'S QUILTED JACKET

Our Reg. 11.96

Zip front, top and bottom snaps, machine washable. Men's sizes.

8.99

CLOSED THANKSGIVING

Men's Sizes

$22

Our Reg. 27.77

INSULATED COVERALLS

Mens work coveralls of polyester/cotton, nylon quilted lining. Zip front, elastic waist, pockets.

MEN'S SKI SWEATERS

Our Reg. 12.96

8.99

Men's crew neck styling with assorted design. 100% acrylic. Men's sizes.

Solid Colors, Plaids

Men's Sizes

4.88

Our Reg. 6.96 - 3 Days

FLANNEL WORK SHIRTS

2 front flap pockets, 100% cotton. Men's sizes.

10.97 *Save*

Our Reg. 12.97

TERRY LOUNGERS

Soft, comfortable cotton terry lounging robes. Stylishly handsome in machine washable solid colors. Men's sizes. Save now.

Master Charge® or Visa® accepted in most areas

VISA

master charge

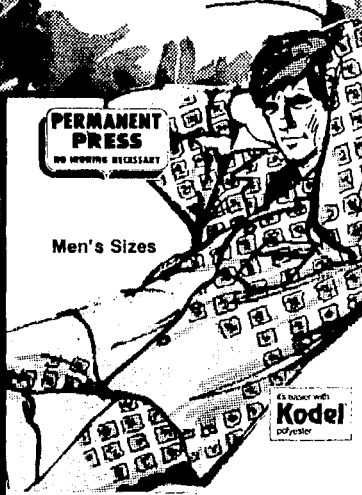

Men's Sizes

5.97 *Our Reg. 6.97 — 3 Days*

MEN'S COAT PAJAMAS

Warm long-sleeve, long-leg coat style pajamas of dependable Kodel[1] polyester/cotton. Fancy prints with trim. Men's sizes.

[1]Reg. TM of Eastman Kodak

Men's Sizes

3.97 *Save*

Our Reg. 4.38

V-NECK T-SHIRTS

Men's white Kodel[1] polyester/cotton tee shirts.

[1]Reg. TM of Eastman Kodak

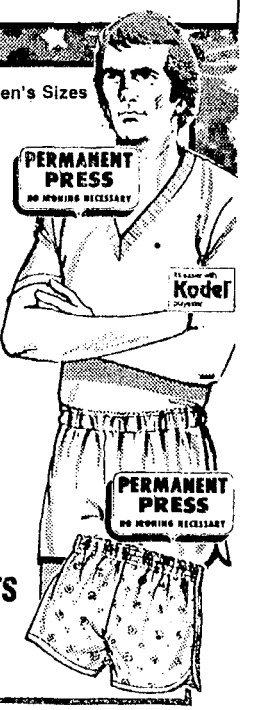

1.38 *Your Choice*

Our Reg. 1.88

TAPERED BOXER SHORTS

Solid color or fancy print polyester/cotton boxer shorts.

OPEN DAILY 9-9, SUNDAYS 10-7
FRI., SAT., SUN.

Kmart
THE SAVING PLACE

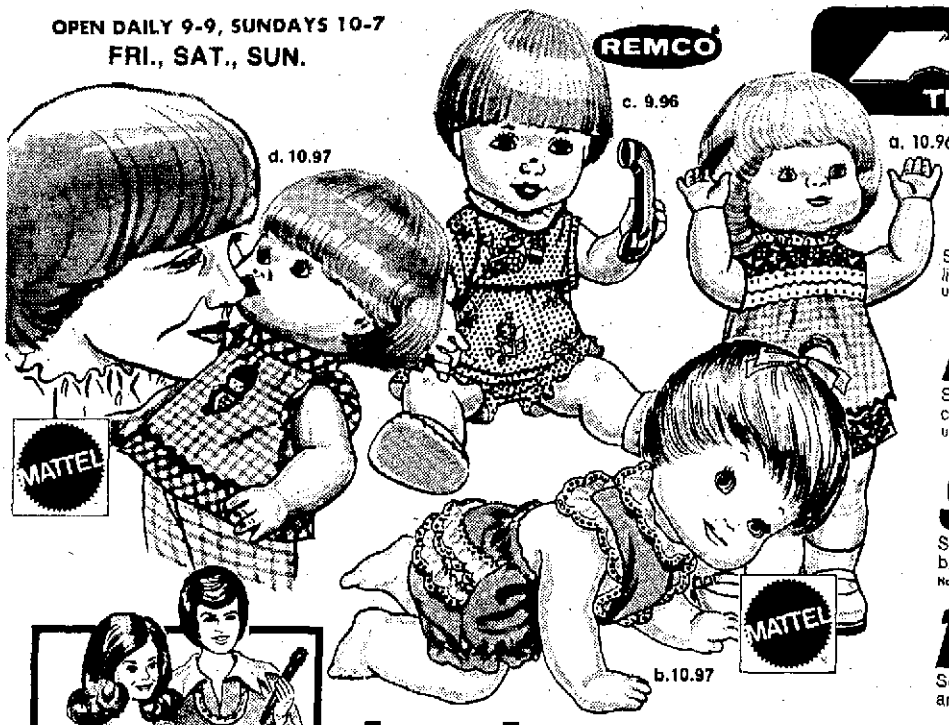

Dolls to Love

10.96 a. BABY COME BACK™
She walks all by herself! Right back to you and lifts her arms to be picked up. 16 inches tall.
Uses 2 'C' batteries, not included

10.97 b. BABY THAT-A-WAY®
She toddles while you hold her hands, and she crawls, too! What a lively baby. 15 in. tall.
Uses 2 'D' batteries, not included.

9.96 c. BABY THIS 'N THAT™
Squeeze her tiny toes — see her use her toothbrush, telephone, spoon and straw! 14" tall.
No batteries needed

10.97 d. LOVE 'N KISSES™
Squeeze her tummy and she tilts her head back and puckers up to give you a kiss! 14" tall.

look at ways to save

7.47 Each Your Choice
DONNY OR MARIE
The TV singing sensations! Each doll has microphone and autographed photo.

FUN WHEELIN' GREEN MACHINE®
Save!
18.88
Sharp low-slung pedal cycle has adjustable bucket seat, swivel-action rear wheels, stick shift controls! Speed plus! Save.

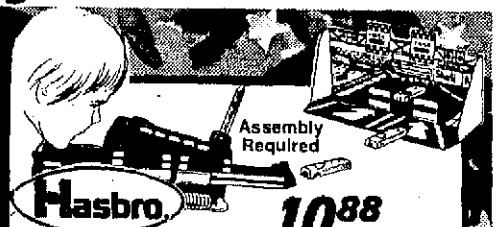

Glows in the Dark Ages 6-12

10.88 Save
TRACER RACERS
Launcher, 3 cars, cartridges, 2 door targets, 6 targets.

9.96 3 Days
STUNT CYCLE®
Wind up energizer! With 7" Evel Knievel® figure. Save.
*Included

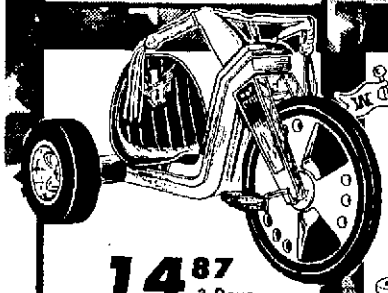

14.87 3 Days
ROARING 'HOT CYCLE'
Kid-resistant plastic. 16" pedal drive, racing tires.

Ages 2-6

8.96 3-Day Sale
WEEBLES® CIRCUS
With 3 Weebles® figures, cannon, trampoline/hoop, stilts, 2 trapeze.

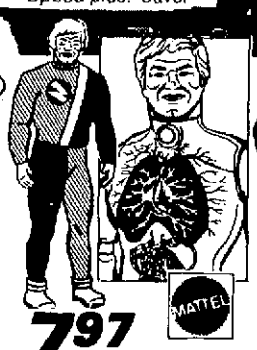

7.97 Our Low Price
PULSAR®
'Program' his brain, see through his chest! 2 mission disks. 13½"

19.96 Pair
COMMUNICATORS
Send or transmit up to a ¼ mile! With Star Trek® sound and antenna.
Each uses one 9-v battery, not included.

6.86 3 Days
DIGGER THE DOG®
Just pull his leash and he begs for more! Action fun for pre-schoolers.

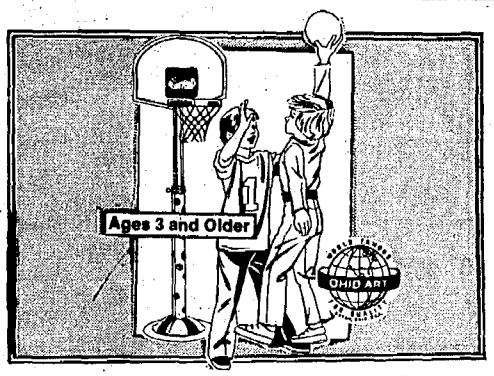

BASKETBALL GAME

Our Reg. 12.97

9.97

Adjustable pole 50" to 68", high with weighted base, backborad, net, basketball.

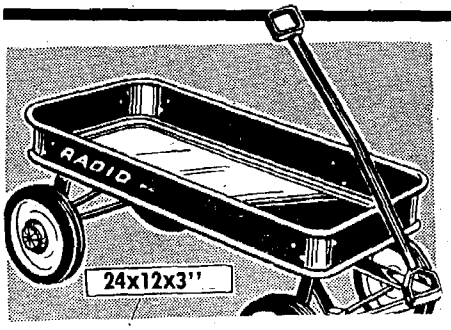

RADIO SPECIAL WAGON

Our Reg. 14.97

9.97

Steel body, nontoxic finish. No sharp edges. Safe-T handle grip.

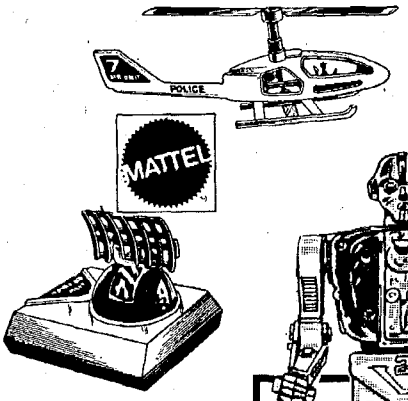

VERTIBIRD® AIR POLICE®

6.97 3 Days Only

Flying fun indoors or out! Copter, dual-flight controls, radar screen, 15" pavement strip, road block and car.

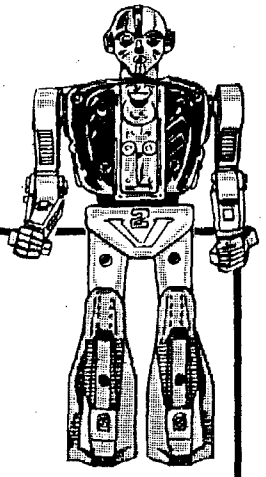

11.88

12" BIOTRON™

Turn him into a vehicle! his parts change with Micronaut™ parts.

on famous-name toys

10.97 Each

DANCING DONALD™!

Squeeze the hands, feet move! 17" ea.

No batteries needed.

™ Walt Disney Corp.

'MAGIC' KINGDOM

Castle and rides.

Ages 5 and Up, 7.93

7.93 Each

Your Choice - 3-day Sale

TOWER AND CYCLE STUNT SET

Six Million Dollar Man™, cycle, and power tower.

No batteries needed.

SMASH-UP DERBY T-BONE CRASH

Jalopy Junker™, Tough Tom™, truck, T-stick.

No batteries needed.

12.96 *Our Low Price*

SUNSHINE FARM®

Play-action farm set includes animals, poultry, fences, tools, more! With creative Idea Book.

5.97 *3-Day Sale*

SUNSHINE FAMILY®

3 possible dolls with Idea Book.

4.96 Save

ENTERPRISE

Play case opens to authentic replica of U.S.S. Enterprise.

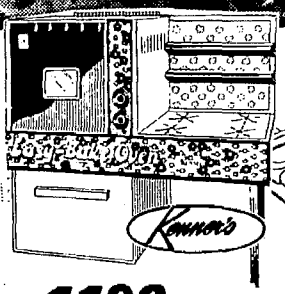

11.96 Save

EASY-BAKE® OVEN

Really bakes! With pans, pan pusher, cookbook, mixes. Ages 8 and up.

Uses 2, 60-watt light bulbs, not included.

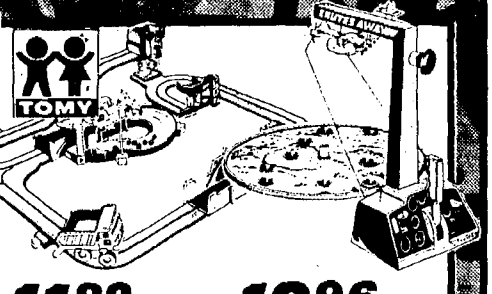

11.83 3 Days

CONSTRUCTION SET

Vehicles, road sections, 'rocks', and more! Automatic or manual.

Uses 2 'AA' batteries, not included.

12.96 Save

CHUTES AWAY!™

Air-rescue target mission! Mechanical, revolving target, 8 chutes.

No batteries needed.

OPEN DAILY 9-9; SUNDAY 10-7

FRI., SAT., SUN. SALE

Kmart
THE SAVING PLACE

Choice of pastels
Gift-boxed

9.77 Our Reg. 12.88
DOLL LAMP SALE
20" tall lamp is hand decorated, has multi-color gown.

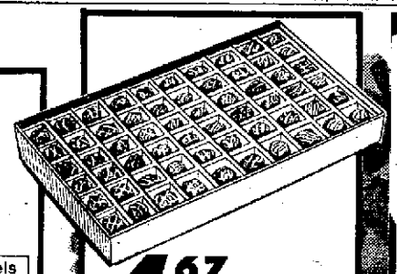

4.67 Our Reg. 5.47
3-LB.* CHOCOLATES
Gift-boxed chocolates have a selection of favorites.
*Net wt.

1.17 Box Our Reg. 1.48
CHRISTMAS CARDS
Choice of 18 or 21 Colorful Christmas selections.

1.44 Our Reg. 1.59
CHICKEN DINNER
One-quarter chicken, whipped potatoes, vegetable and roll.

2 FOR 1.00 Our Reg. 59c
SUB SANDWICHES
For a delicious treat! Buy 'em by the bag.

Our Reg. 1.97-2.97
1.88 LPs 2.88 TAPES
CHRISTMAS MUSIC
Favorite songs on LP albums, cassettes and 8-track tapes.

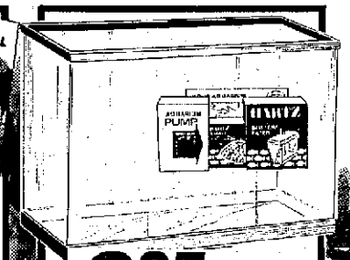

8.27 Our Reg. 11.97
5-GAL. AQUARIUM
Glass tank with starter kit*. Our 57-87¢ Fish, 3/$1
*Includes bottom filter, pump, food

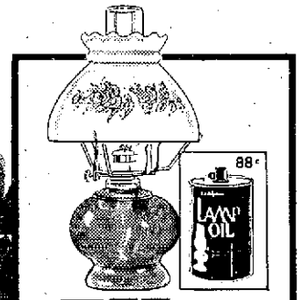

5.77 Our Reg. 8.37
KEROSENE LAMPS
14½" lamps with glass base. Our 1.17, 32-oz.* lamp oil, 88¢
*Fl. oz.

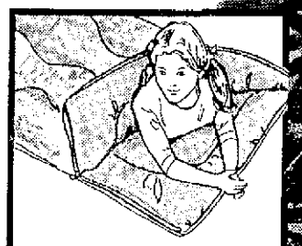

9.97 Our Reg. 13.77
SLUMBER BAGS
68x80"* cozy bag has cotton cover, 2-lb. polyester fill.
*Finished size

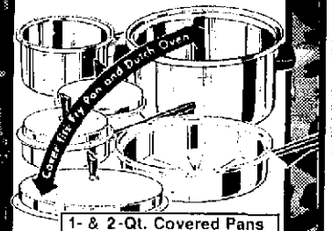

1- & 2-Qt. Covered Pans
6-Qt. Covered Dutch Oven
10½" Fry Pan

19.77 Our Reg. 25.77
7-PC. COOKWARE
Stainless steel set lets you prepare food with less water.

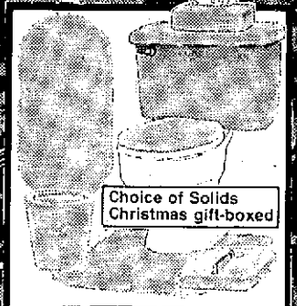

Choice of Solids
Christmas gift-boxed

15.77 Our Reg. 19.97
8-PC. BATH SET
Modacrylic pile set. Acrylic/modacrylic contour, rug.

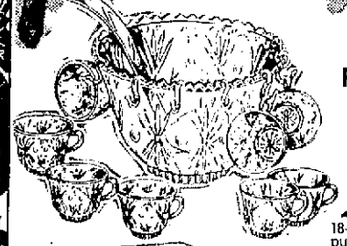

PUNCH BOWL SET
Our Reg. 3.97
2.97
18-pc. crystal-clear punch bowl set. 8 cups, 8 hooks, ladle.

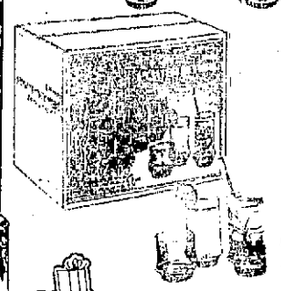

24 PIECE TUMBLER SET
Our Reg. 9.97
8.77
8 ea. 9-oz. juice/rocks, 12-oz. tumbler, 16-oz. tumbler.

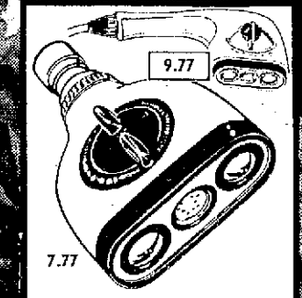

7.77 Our Reg. 11.88
SHOWER HEAD
Super pulsating cleaning. Our 15.77 Hand Held, 9.77

87¢ Pr. Our Reg. 1.08
KNIT CAMPUS HOSE
Brushed Orlon* acrylic/stretch nylon solids, 6-8½, 9-11.
*DuPont Reg. TM

2 FOR 1.00
MEN'S CREW SOCKS
75% Orlon acrylic, 25% stretch nylon. Stretch fit sizes. 10-13.

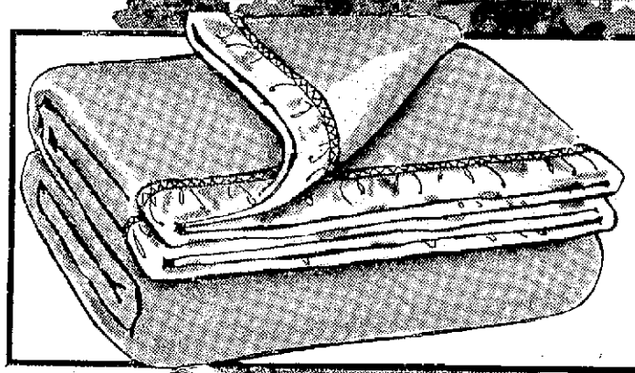

4.77 Our Reg. 5.97
ACRYLIC BLANKET
Soft 72x90" blankets in acrylic with nylon bindings for warm gifting. Solid colors.
Our Reg. 9.87 Queen/king size acrylic blanket 7.77

SMOKERS
Our Reg. 18.66
12.88 Each
Choose from richly detailed designs, with ashtray. 20-25" high.

20x12x24"

HAMPER
Our Reg. 12.96
9.66
Quality jumbo-size wicker appearance hamper with matching vinyl cover.

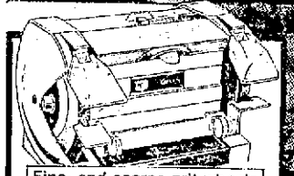

Fine- and coarse-grit wheels

21.77 Save!
5" BENCH GRINDER
Our Reg. 28.88. Grinder with 3.2-amp motor, eye shield.

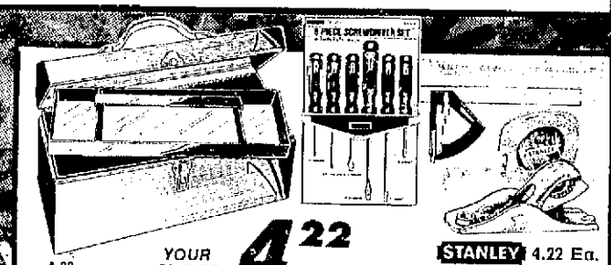

4.22 YOUR CHOICE **4.22** Our Reg. 5.97-7.37 STANLEY 4.22 Ea.

UTILITY/TOOL BOX
Heavy-duty rugged steel box has hip roof and lift-out tray.

HAND TOOLS
Wide selection of the most popular, quality Stanley® tools.

Choice of holiday designs on 30" wide log rolls

1.27 Roll Our Reg. 1.67
GIFT WRAPS
Choice of 30-sq. ft. foil or 85-sq. ft. paper.

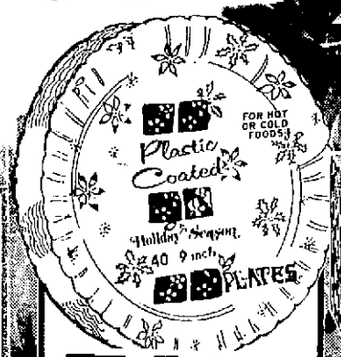

74¢ Our Reg. 88c
40 PARTY PLATES
Holly designed, plastic-coated 9" plates for hot or cold foods.

54¢ Pkg. Our Reg. 63¢
HOLIDAY NAPKINS
140 holly designed luncheon napkins ideal for entertaining.

14.77 Our Reg. 19.97
54-PC. FLATWARE
Stainless steel 50-pc. service for 8 and 4-pc. hostess set.

4.77 Your Choice
Our Reg. 6.96
VINYL HASSOCKS
Choose from small round or square vinyl covered hassock.

big savings on most-wanted gifts

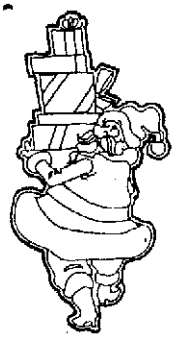

19.97 Save!

WATCH/RADIO

L.E.D.* watch with six functions and built-in AM radio.

*Light emitting diode

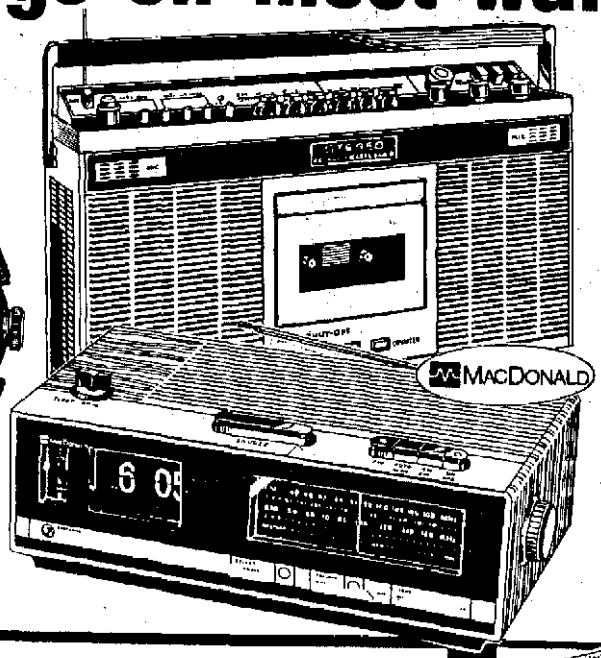

99.97 Our Low Price

RECORDER WITH AM/FM

Cassette stereo recorder plus AM/FM multiplex radio. 2 built-in condenser microphones, pause button, tape counter. FM stereo light indicator, 2-way power*.

*Batteries not included

33.97 3 Days Only

WEATHER CLOCK RADIO

Hear weather instantly at the push of a button. AM/FM radio with lighted digital clock. 60-minute sleep switch, snooze bar. Wake-to-music or alarm.

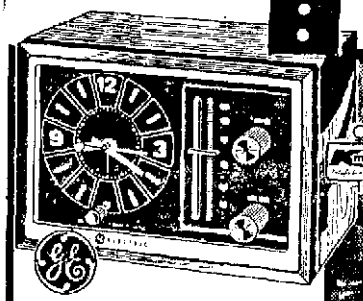

14.97 3 Days Only

GE® AM CLOCK RADIO

Large, easy-to-read clock face. Wake-to-music control. Slide rule dial, 4" dynamic speaker.

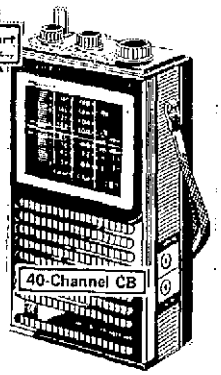

AM/FM/CB PORTABLE

Our Reg. 23.97

19.88

Receives AM/FM and 40-channel CB bands. Squelch control for CB. Battery not included.

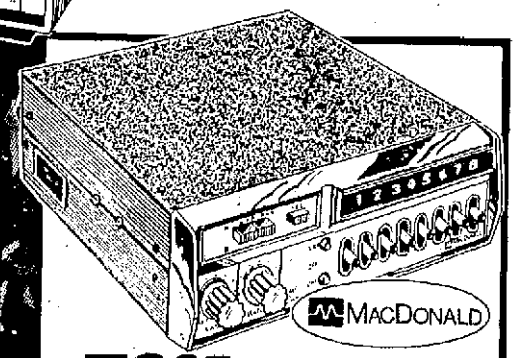

79.97 Our Low Price — 3 Days

2-BAND SCANNING MONITOR

Scans 16 channels. High 150-174 MHZ, ultra-high 450-470 MHZ. 2-way operation. L.E.D.* lamp.

*Light emitting diode

25.88 3 Days Only

CASSETTE RECORDER

It's Mickey Mouse*, ready to record and play-back for you. Pushbutton controls, with microphone. Shop now at K mart.

13.97 Save!

PLAYER

Two-speed manual record player, 4 inch speaker. Wood frame. Save.

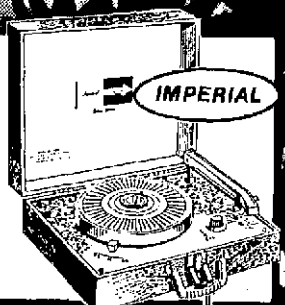

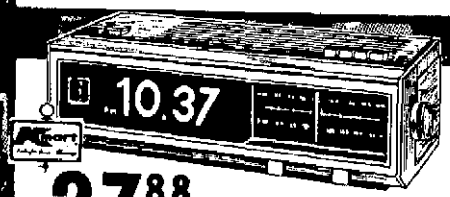

27.88 Our Low Price — 3 Days

AM/FM DIGITAL RADIO

Drop-leaf digital clock with jumbo numbers. Sleep switch, snooze bar, wake-to-music/alarm.

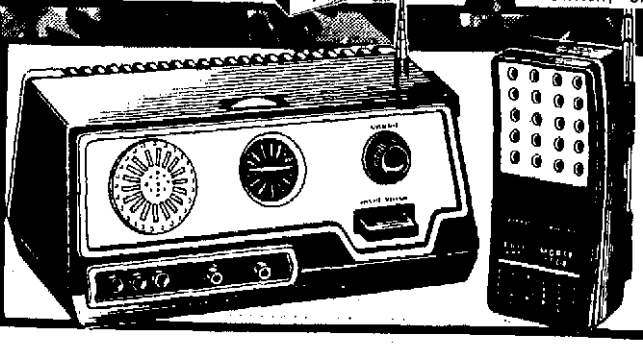

24.97 Our Low Price

BASE STATION CENTER

AM/CB receiver, 14-channel CB transmitter with separate portable transceiver. With mike. Battery-operated*. Shop now at K mart.

*Batteries not included

Kmart
THE SAVING PLACE

OPEN DAILY 9-9; SUNDAY 10-7
CLOSED THANKSGIVING DAY

FRI., SAT., SUN.

30-CUP ELECTRIC PARTY PERK

Our Reg. 13.67 **10.44**

12-30-cup 'Crowd Pleaser'. Brews hot coffee automatically. Durable aluminum urn. Save Now.

"HEAT 'N' EAT"

Our Reg. 8.97 **6.88**

Heat 'N' Eat for heating soups, stews, other liquids. Holds 4-6 cups. Electric.

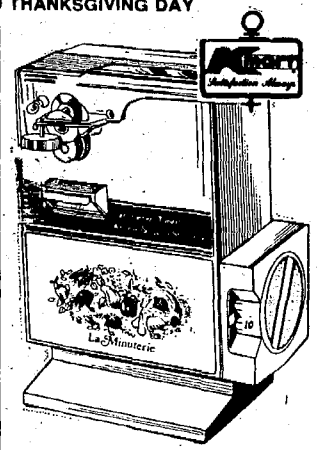

OPENER/SHARPENER

Our Reg. 17.17 **14.84**

Automatic, with special all purpose timer, knife-scissors sharpener, plus bottle opener.

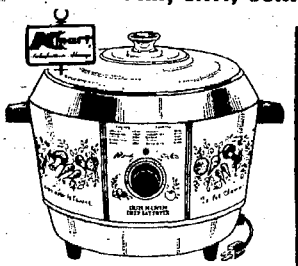

GARDEN PATTERN COOKER-FRYER

Our Reg 13.97 **10.97**

Versatile 5-qt. electric deep-fry/Dutch oven.

16.97 *Our Low Price — 3 Days*

DAZEY® DONUT FACTORY®

Make donut shop-good donuts at home in minutes. Non-stick cooking surface for easy cleaning.

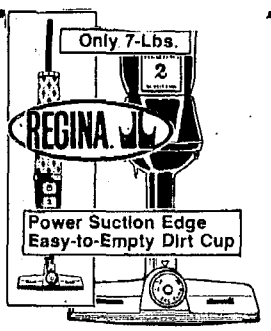

28.97 OUR LOW PRICE

2-Speed Electic Broom

Electrikbroom® vacuum has rug pile dial.

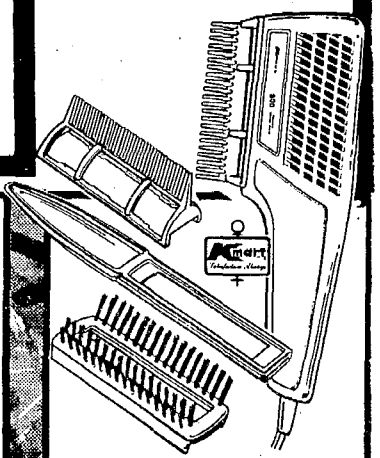

9.97 *3 Days Only*

800-WATT STYLER/DRYER

Three-position switch, two speeds for styling and drying, 4 attachments. Welcome gift.

8.97 *Save!*

COOKER

Electric. Grills square or round sandwiches, or hamburgers.

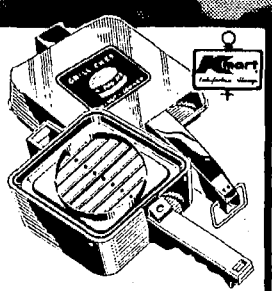

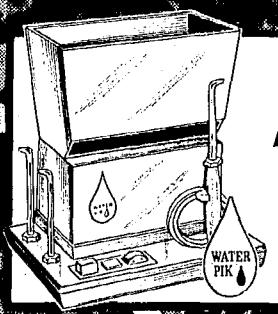

19.97 *Save!*

WATER PIK®

Electric oral hygiene instrument flushes, stimulates gums.

10.88 *3 Days Only*

30-CUP COFFEE URN

Double-insulated. 'Ready' indicator light. Two-way, higher spigot for mugs. Brews coffee automatically. Shop at K mart.

25.88 *Our Low Price*

STEREO PHONOGRAPH

Plays 33 or 45 stereo or mono records. Twin speakers, separate volume controls. Dust cover. Hi-impact polystyrene. Shop at K mart.

OPEN DAILY 9-9 SUNDAY 11-6

FRI. SAT. SUN. ONLY

$238 Has Pine Color Finish

Our Reg. $268

30" DRY-SINK CREDENZA STEREO

Handsome console stereo features AM/FM stereo radio, 8-track stereo tape player, BSR® record changer.

$238 SOUNDESIGN

Our Reg. $268

TAPE PLAYER/RECORDER MODEL

42" Colonial console has 8-track tape player/recorder plus AM/FM/FM stereo radio, full-size record changer.

Kmart THE SAVING PLACE

save $20 to $40 on stereos

$177 Capehart

Our Reg. $197

MEDITERRANEAN DESIGN

Deluxe 36" unit has AM/FM/FM stereo radio. BSR® record changer, 8-track tape player

Delivery not included

$184 SOUNDESIGN

Take-with Price

COUNTRY FRENCH UNIT

32" console has AM/FM/FM stereo radio, 8-track tape player, BSR® record changer.

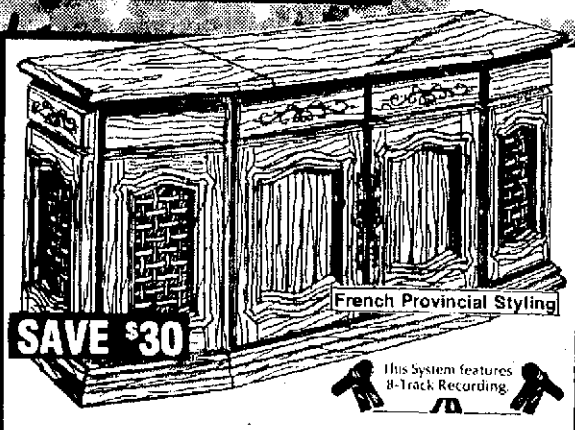

$279 SOUNDESIGN

Our Reg. $309

PLAY/RECORD 8-TRACK TAPES

54" console records tapes from its AM/FM/FM stereo radio, BSR® record changer or live with dual mikes.

$359 SOUNDESIGN

Our Reg. $399

FULL-FEATURE RECORDING

55" unit has 8-track and cassette player/recorders, AM/FM/FM stereo radio, BSR® record changer.

HOME DELIVERY INCLUDED

HOME DELIVERY INCLUDED • CREDIT TERMS AVAILABLE

OPEN DAILY 9-9
SUNDAY 10-7
FRI. SAT. SUN. ONLY

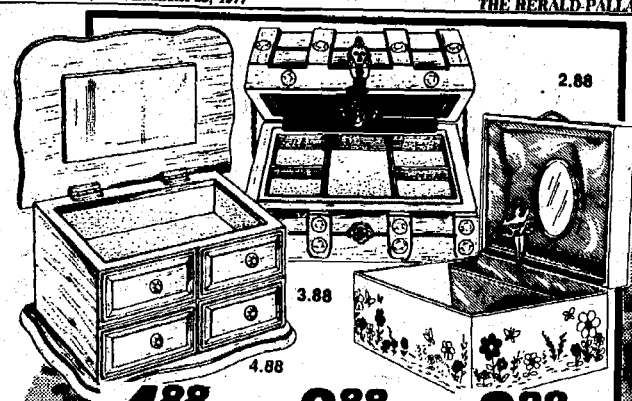

4.88 Save!
JEWLERY BOX
Our Reg. 5.97
Wooden, with mirror, drawers.

3.88 Save!
PIRATE CHEST
Our Reg. 4.97
Pirate-design treasure chest.

2.88 Save!
DANCER BOX
Our Reg. 3.97
Lined box with dancer, mirror.

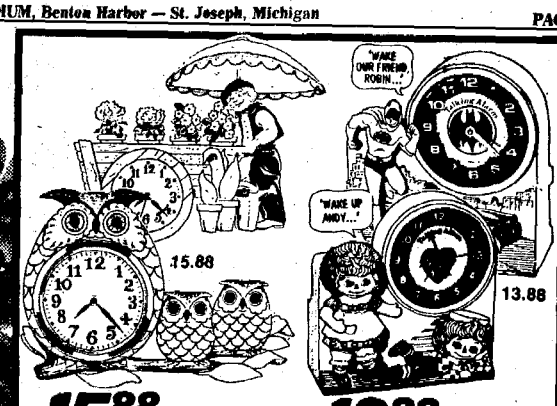

15.88 Ea.
Our Reg. 19.97
KITCHEN CLOCKS
Includes owl, wine 'n cheese, barn, flower cart. Battery-operated*.
*Batteries not included

13.88 Ea.
Our Reg. 16.97
TALKING CLOCKS
Kids' favorites! Talking alarm clocks with popular characters. Battery-run*.
*Batteries not included

Kmart
THE SAVING PLACE

14.88 Save!
MEN'S SHAVER
Our Reg. 18.96 Has replaceable chromium-edge blades.

2.97 3 Days Only
SKIN BRACER®
4, 1½-oz.* bottles.
*Fl. oz.

2.37 3 Days Only
COMBO SET
Bracer**, Stick*.

WOMEN'S WOOD JEWELRY CHEST
Our Reg. 29.97
24.88
Women's elegant treasure chest for yuletime magic! 2 doors plus 9 storage drawers.

7.88 Discount Price
'MARIE' SET
2-Oz.* Cologne, 4.88
*Net wt. spray

97¢ Ea. 3 Days
PERFUME CUBES
1-oz.* fragrances.
*Net wt. ea.

2.27 3 Days Only
FOAMING BATH OIL
Glass decanter. 5 oz.*
*Fl. oz.

5.37 3 Days Only
HAI KARATE® KIT
Travel kit with shave cream, after shave, stick deodorant.

1.97 3 Days Only
IF YOU LIKE® DUO
Pretty scents. 5-oz.* dusting powder; 2-oz.* cologne.
*Net wt.

2.77 3 Days Only
AQUA VELVA® SET
Regular, Redwood, Frost Lime and Surf. 1.75 oz.* ea.
*Fl. oz.

1.37 3 Days Only
FLOWER GUEST SOAP
5 cakes of soap in pretty glass dish. 3.5 oz.* total.
*Net wt.

2.97 3 Days Only
5-PC. GIFT SETS
Men's* and women's** sets; popular cologne and soap.
*2 fl. oz. cologne; 3 oz. net wt. soap total
**1½ fl. oz. cologne; 3 oz. net wt. soap total

1.97 3 Days Only
COLOGNE 'N CAT
Gift set has cute, flocked kitten with 2-oz.* cologne.
*Fl. oz.

1.77 3 Days Only
BUBBLE BATH
Set of 5 "Fragrant Fruit" bubble bath. 5-oz.* total.
*Net wt.

1.27 3 Days Only
FRAGRANT SOAPS
Choice of tray with either 2 or 3 lovely 9-oz.* cakes.
*Net wt.

OPEN DAILY 9-9; SUN. 11-6 **FRI., SAT., SUN. SALE**

Kmart auto center
THE SAVING PLACE

K mart AUTOMOTIVE SERVICE POLICY

K mart's policy is to perform only needed services. For your benefit, K mart diagnoses are necessarily conservative. K mart's right to decline any service, whether advantageous or not, where a car has related deteriorated or worn parts which create or continue an unsatisfactory or unsafe driving condition, unless the customer gives K mart a written waiver of replacement of such related parts. Rebuilt brake system parts may not be saved by customer. K mart may in its judgment refuse to perform any partial brake job where your safety is at stake.

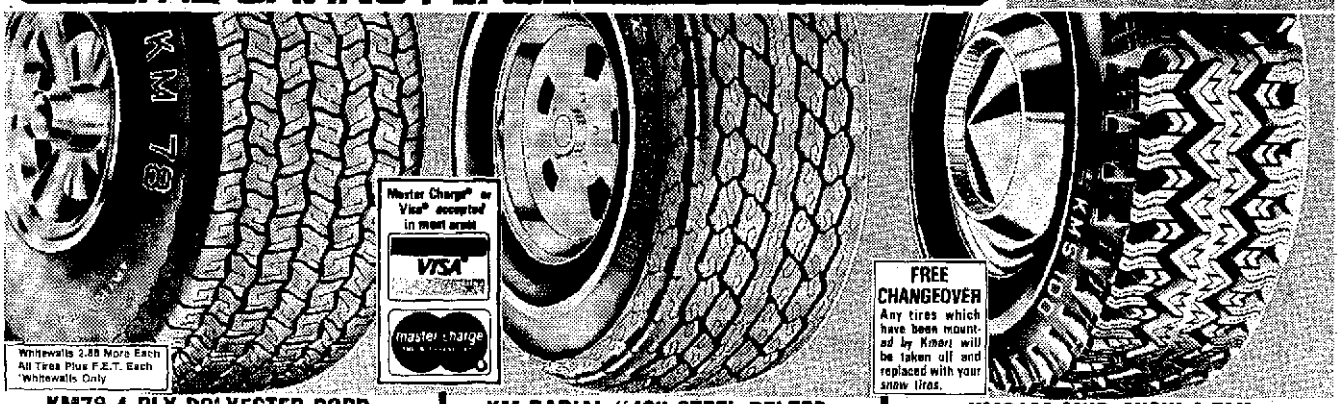

KM78 4-PLY POLYESTER CORD BLACKWALLS

SIZES	REG.	SALE	F.E.T.
B78x13	23.88	21.88	1.83
C78x14	25.88	23.88	2.01
E78x14	27.88	24.88	2.23
F78x14	28.88	25.88	2.37
G78x14	30.88	26.88	2.53
G78x15	30.88	27.88	2.59
H78x14	32.88	29.88	2.73
H78x15	32.88	29.88	2.79
L78x15*	37.32	32.88	3.09

Our Reg. 21.88 A78x13

18.88

Plus F.E.T. 1.72 Each

*Whitewalls Only

KM RADIAL "40" STEEL BELTED RADIAL WHITEWALLS

SIZES	REG.	SALE	F.E.T.
ER78x14	57.88	42.88	2.47
FR78x14	59.88	46.88	2.65
GR78x14	64.88	48.88	2.85
GR78x15	64.88	51.88	2.90
HR78x14	68.88	54.88	3.04
HR78x15	68.88	56.88	3.11
LR78x15	72.88	59.88	3.44

Our Reg. 49.88 BR78x13

34.88

Plus F.E.T. 2.06 Each

All Tires Plus F.E.T. Each

KMS100 MUD/SNOW 4-PLY POLYESTER CORD BLACKWALLS

SIZES	REG.	SALE	F.E.T.
S.60x15	25.97	20.88	1.70
*C78x13	25.97	20.88	2.01
*C78x14	25.97	20.88	2.01
E78x14	27.97	24.88	2.23
F78x14	29.97	26.88	2.37
G78x14	31.97	27.88	2.53
G78x15	31.97		2.59
H78x14	32.97	28.88	2.73
H78x15	32.97		2.79
L78x15	37.41	34.88	3.09

*Our Reg. 23.97 A78x13**

18.88

Plus F.E.T. 1.73 Each

*2-Ply Construction · *Whitewalls Only

MOUNTING INCLUDED — NO TRADE-IN REQUIRED **MOUNTING INCLUDED — NO TRADE-IN REQUIRED** **MOUNTING INCLUDED — NO TRADE-IN REQUIRED**

LIMITED 12 MONTH REPLACEMENT: LIMITED (3TH – 60TH MONTH PRORATA ADJUSTMENT WARRANTY

Should any Trayway 60 battery fail (not merely discharge) within the designated replacement period, the battery may be returned by the original owner to Kmart for replacement at no charge upon presentation of sales receipt. After the replacement period but before the expiration date of the warranty, Kmart will replace a failed battery to the original owner charging only for the period of ownership, based on the current price at the time of return prorated over the total warranted months, by battery type. This warranty does not apply to batteries which have been damaged, misused, or commercially used by the purchaser.

60-MONTH AUTO BATTERY

Our Reg. 46.88

37.88 *With Exchange*

Quality engineered for lasting, dependable service. Sizes for most American cars. Price includes installation. Save now while the price is low at K mart.

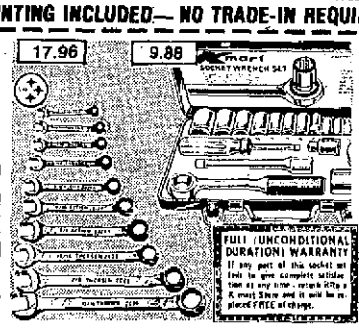

¼" & ⅜" SOCKET SET

Our Reg. 13.88 — 3 Days

Complete 21-pc. drive socket set in sturdy metal case. **9.88**

10-PC. WRENCH SET

Our Reg. 19.88 — 4 Days

3/8"-15/16" open- and boxed-end steel wrenches in bag. **17.96**

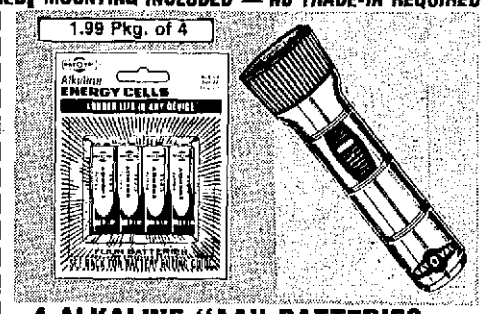

4-ALKALINE "AA" BATTERIES

Our Reg. 2.58 — 3 Days

Heavy-duty Ray-O-Vac® alkaline energy cells puts longer life in any device. Package of 4 "AA"-cell batteries. **1.99** *Pkg.*

RAY-O-VAC FLASHLIGHT

Our Reg. 1.48

General purpose all steel barrel, safety glow lens, ring aluminum reflector chrome plated. **1.18**

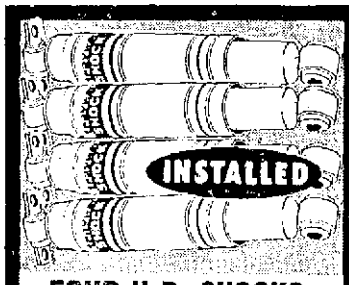

FOUR H.D. SHOCKS, INSTALLED

Our Reg. 43.76 3 Days **29.88**

Heavy-duty shock absorbers for most U.S. cars. Price includes installation.

SERVICES INCLUDE:

1. Install 4 sets quality brakes shoes
2. Resurface drums
3. Pressure bleed hydraulic system
4. Rebuild wheel cylinders (if possible)
5. Repack front wheel bearings
6. Install new hold-down hardware
7. Adjust brakes
8. Inspect lines and hoses
9. Replace front grease seals
10. Road test

Additional parts or services extra

FOUR WHEEL BRAKE SPECIAL

Sale Price 3 Days **59.96**

Most U.S. and foreign cars. All brake work done by trained mechanics.

SERVICES INCLUDE:

1. Install new K mart points, rotor, condenser and major brand plugs (in stock)
2. Set dwell and carburetor
3. Time engine
4. Diagnostic engine analysis

Additional parts and services extra

6-CYLINDER ENGINE TUNE-UP

Sale Price 3 Days **24.88**

Most U.S. cars. 8-cyl. and cars with air $2 more. 4-cyl. cars $2 less.

SERVICES INCLUDE

1. Align front end
2. K mart safety inspection

FRONT-END ALIGNMENT

Sale Price 3 Days **7.47**

For most American cars. Foreign cars are excluded from this offer. Save.

Kmart
THE SAVING PLACE

OPEN DAILY 9-9; SUNDAYS 11-6

FRI., SAT., SUN. SALE

Sold in Sporting Goods Dept.

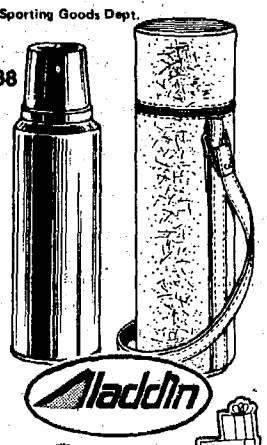

19.88

19.88 Save $5
STANLEY® STEEL BOTTLE

Our Reg. 24.88. Sportsmaster kit with all steel quart vacuum bottle. Soft, leather-like vinyl cylindrical carrying case with adjustable shoulder strap.

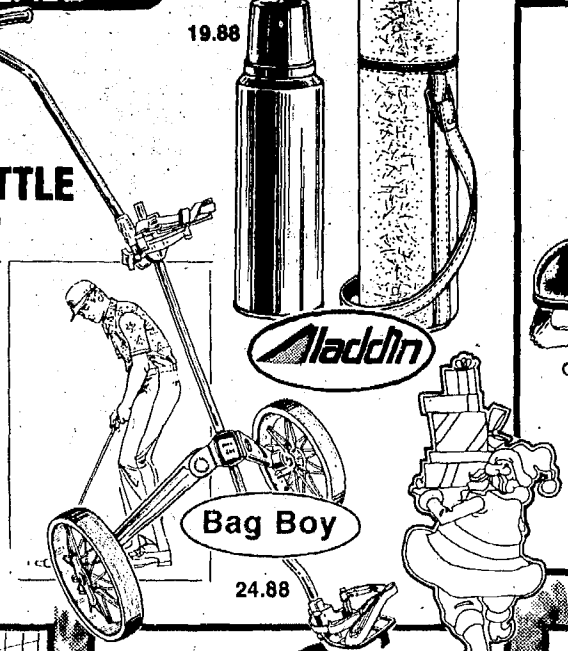

24.88

24.88 Save $5
HANDY GOLF CART

Our Reg. 29.88. Bag Boy® golf cart for more relaxing play time. 10½" cast wheels, deluxe bag brackets.

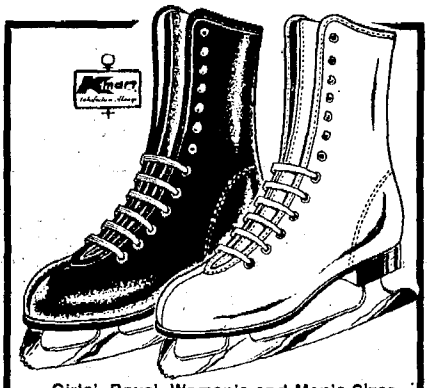

Girls', Boys', Women's and Men's Sizes

8.97 Pair

Our Reg. 9.96-12.96

FIGURE SKATES FOR ALL

Tempered steel blades. Vinyl with nylon tricot lining. Insulated with foam.

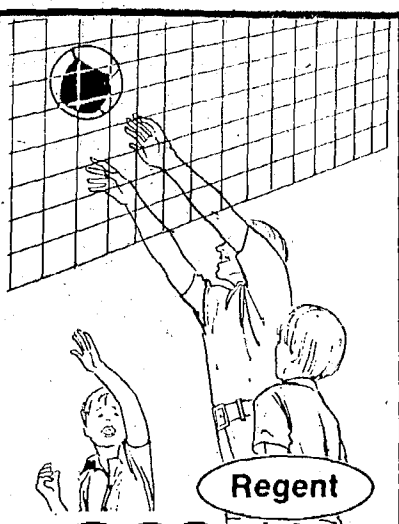

8.88

Our Reg. 10.96

FAMILY GAME COMBO

Volleyball and badminton combination set with ball, 4 rackets net and 2 poles.

Sold in Sporting Goods Dept.

9.97 Save 3.91

FIREBALL® ROLLER SKATES

Our Reg. 13.88. Indoor/outdoor roller skates with polyurethane wheels. Boys', girls' sizes.

Sold in Sporting Goods Dept.

1.97

OFFICIAL KNIT HAT

Our Reg. 2.97

Styled in NFL colors and emblems. Washable Orlon® acrylic. Save.

Sold in Sporting Goods Dept.

9.97 Save 2.91

PLAYMATE® COOLER

Our Reg. 12.88

15-quart high-impact polyethylene. Swing-down lock-lid. Opens easily.

Pellets or 100-Shot BB Magazine
Not sold where prohibited by law

49.88

29.88

49.88 3 Day Sale

410-GA. SHOTGUN*

3-shot bolt-action repeater. Wood stock with thumb-operated safety.

29.88 Our Reg. 37.97

POWER LINE® RIFLE*

Pump-up air rifle. BB repeater or single shot pellet. Monte Carlo stock.

*K mart Firearms and Ammunition Policy

Firearms and ammunition are sold in strict compliance with Federal State and local laws. All purchases must be picked up in person. Purchaser of firearms must be a resident of State in which firearms are sold

OPEN DAILY 9-9, SUN. 10-7
FRI. SAT. SUN.

CLOSED THURS., NOV. 24
HAVE A HAPPY THANKSGIVING

Kmart
THE SAVING PLACE

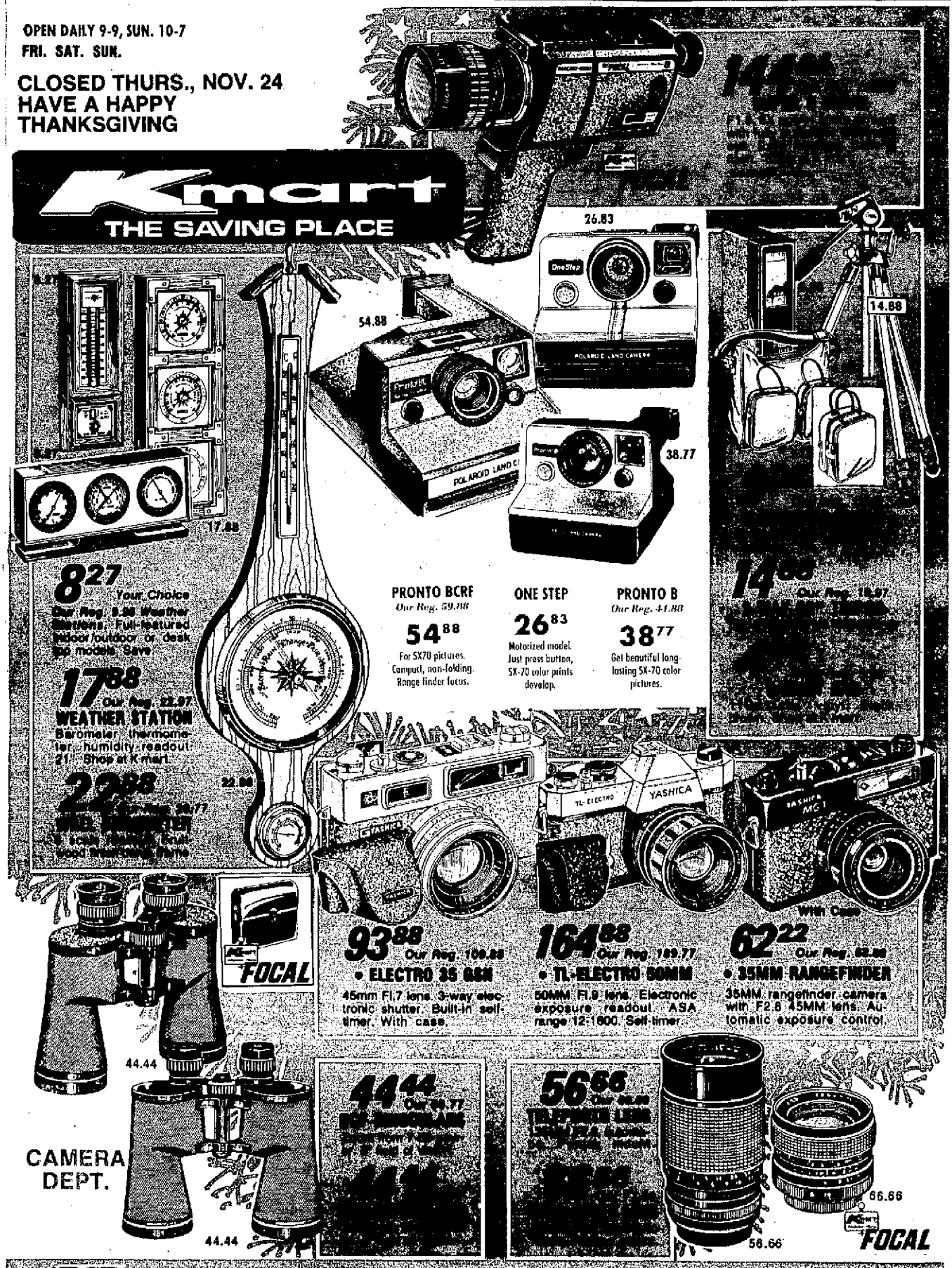

SONY®

GUIDE TO THE WONDERFUL WORLD OF

ENTERTAINMENT

SOUNDS LIKE A MILLION COSTS $450.

The Sony HME-418 and HMK-419 compact stereo systems sound like systems costing a lot more. Both combine Sony receivers and tape players with three-speed BSR turntables and two-way Sensi-Bass speakers. They have extremely sensitive FM sections, separate bass and treble controls, Sonymatic recording system and lots more. The Sony HME-418 and HMK-419. You don't have to pay a lot of money to get a lot of sound.

FM STEREO, FM/AM RECEIVER RECORD PLAYER

8-TRACK CARTRIDGE PLAYER/RECORDER

CASSETTE PLAYER/RECORDER

"IT'S A SONY"

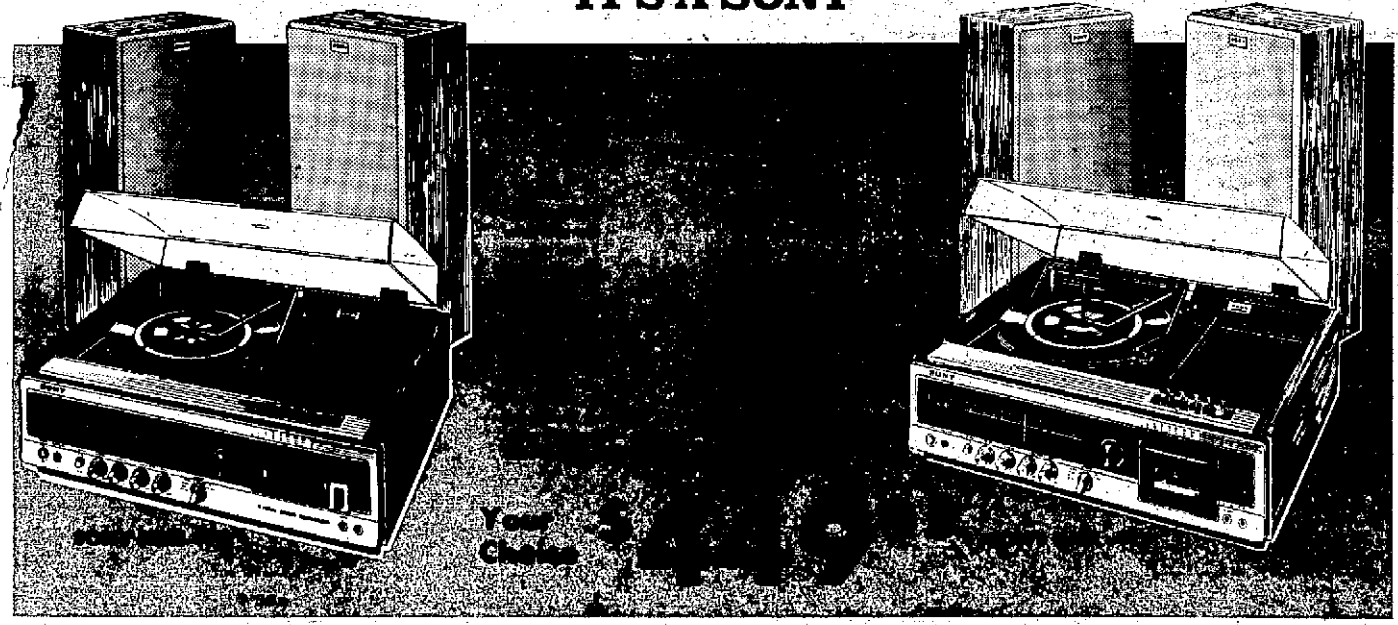

TRINITRON PLUS 1 GUN, 1 LENS SYSTEM

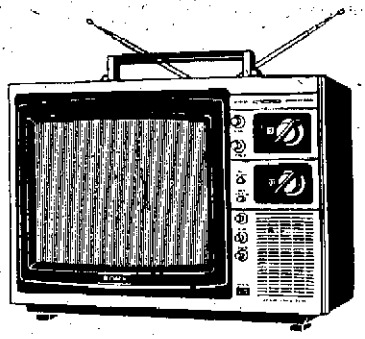

KV-1204A

- Trinitron Plus with 12" screen measured diagonally
- One button controls fine tuning, color, and hue
- Econoquick power saving system for fast picture

$399.95

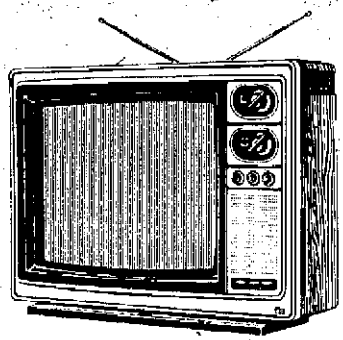

KV-1910D

- Trinitron Plus with 19" screen measured diagonally
- Easy, precise controls and slim cabinet for convenience
- Econoquick power saving system for fast picture

$579.95

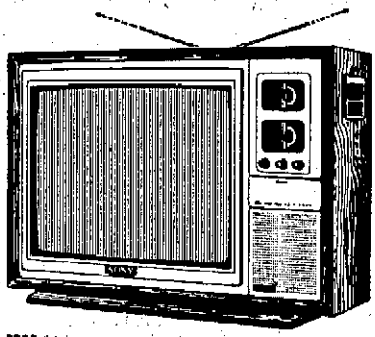

KV-2101

- Trinitron Plus with 21" screen measured diagonally
- One button controls fine tuning, color, and hue
- Econoquick power saving system for fast picture

$719.95

The new picture that's worth a thousand words.

A picture that's so amazing, you won't believe it. And we owe it all to our latest development, Guard Grille.

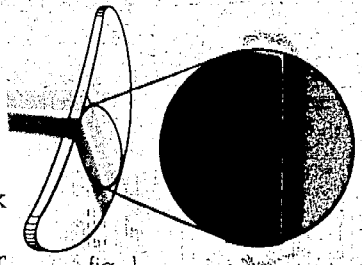

fig. 1

The Guard Grille is a series of non-reflecting black strips that run between the phosphor color strips of the screen.

These black strips absorb the light from the room you're in. (Like the light from your night table lamp.) And by absorbing instead of reflecting it, you get *deeper, darker darks*. (See fig. 1.)

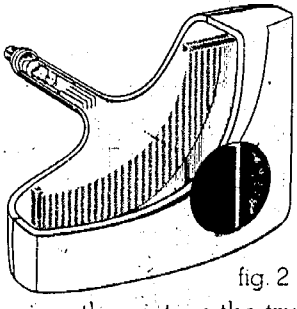

fig. 2

With less light now bouncing around on the outside of the screen, we were able to give you a more transparent screen. And that in turn gives the picture the *truest colors imaginable*. (See fig. 2.) (Bluer blues, yellower yellows, etc.) Contrast like you didn't think was possible. Subtleties like you never expected.

But we're not finished yet. We also enlarged the Aperture Grille. And that means more electrons are now hitting the screen. So the new picture is *brighter with increased color intensity*. (See fig. 3.)

There's more. Whites will burn whiter and sharper. Highlights will glisten.

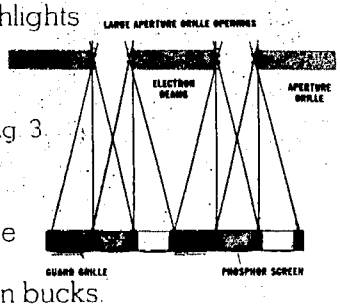

fig. 3

Although this ad contains only 248 words, even a thousand words couldn't do justice to a picture that looks like a million bucks.

SEE YOUR NEAREST SONY DEALER TODAY FOR A DEMONSTRATION OF

TRINITRON PLUS

"IT'S A SONY."

INSTANT REPLAY OF ALL TV...

★MOVIES ★SPORTS EVENTS ★SOAP OPERAS ★SOUND HOME MOVIES ★SPECIALS ★ANYTHING ON TV
★PRIME TIME—ANY TIME! YOU'LL NEVER MISS YOUR FAVORITE SHOWS AGAIN!

Sony's Betamax TV recording deck lets you do a lot more with your TV set.

"PLAY IT AGAIN SAM"

OPTIONAL CAMERA KIT

MAKES SOUND MOVIES WITH INSTANT REPLAY

- NO DEVELOPING COST
- NO WAITING FOR RETURN OF FILM
- TAPES COMPLETELY RE-USABLE

Tape instant home movies.
When you make home movies (or think about making them), do you ever wish you didn't have to wait until they were developed—that, instead, you could play them back right away?

Well, now you can have instant replay. Because there's an optional black-and-white sound camera made to go with Betamax—and it shoots on video tape, which requires no developing. As soon as you shoot, you can play back the video cassette over your TV set—and see and hear everything that just happened.

You can build a library of home movies to play again and again.

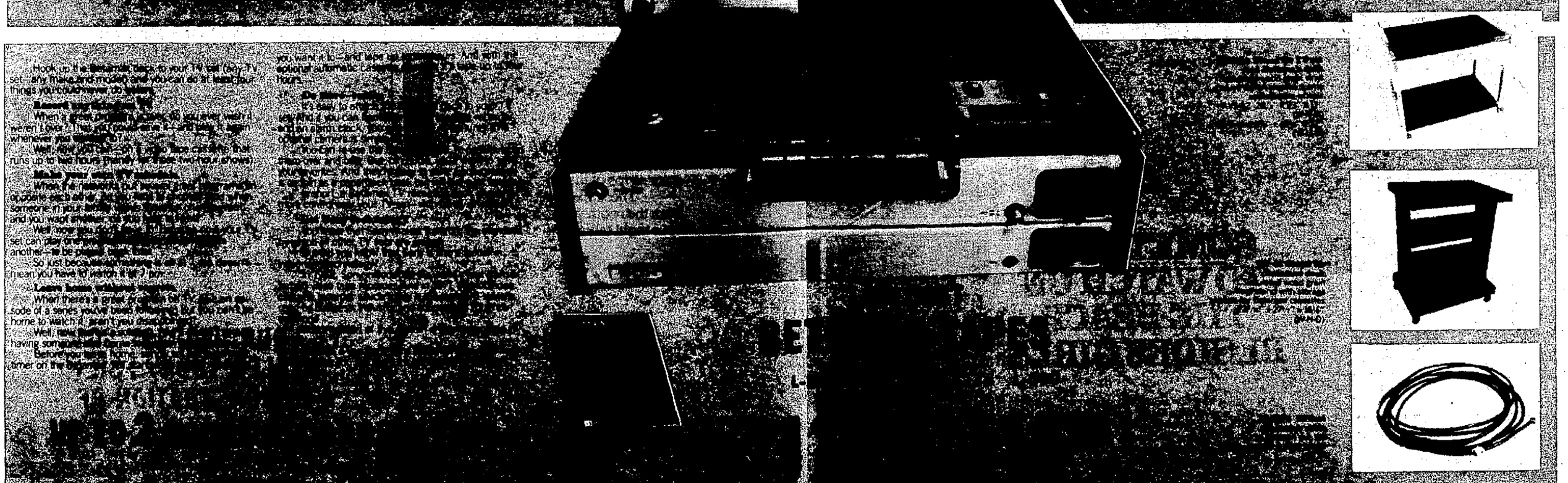

IN STOCK! AVAILABLE FOR IMMEDIATE DELIVERY

THE CLOCK RADIO YOU WON'T LOSE ANY SLEEP OVER.

TFM-C380W

- Contemporary, low-profile FM/AM Digimatic clock radio perfect for any bedroom
- 24-hour alarm preset system turns radio on automatically at same time each day
- Large, illuminated Digimatic clock numerals are easy to see
- Built-in AFC for drift free FM reception
- Easy, accurate drum type tuning

$39.95

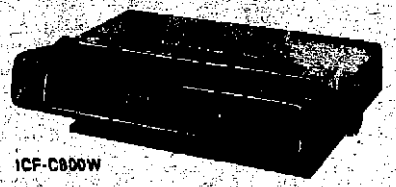

ICF-C800W

- FM/AM clock radio in angle-adjustable cabinet
- Noiseless all-electronic LED display Digital clock
- 24-hour alarm preset system turns buzzer or radio alarm on automatically at the same time each day
- Adjustable Sleep Timer turns radio off automatically after up to 59 minutes
- Repeat Bar gives an extra few minutes sleep in the morning
- "Seconds Reset" control for precision time adjustment
- Built-in AFC for drift-free FM reception
- Powerful 3¾" dynamic speaker for full, rich sound

$79.95

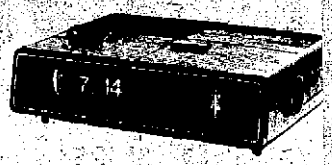

ICF-C570W

- FM/AM clock radio with illuminated digital display
- Automatic 24-hour alarm system wakes you the same time each day
- Extra-large speaker, snooze bar, 60-minute sleep timer

$49.95

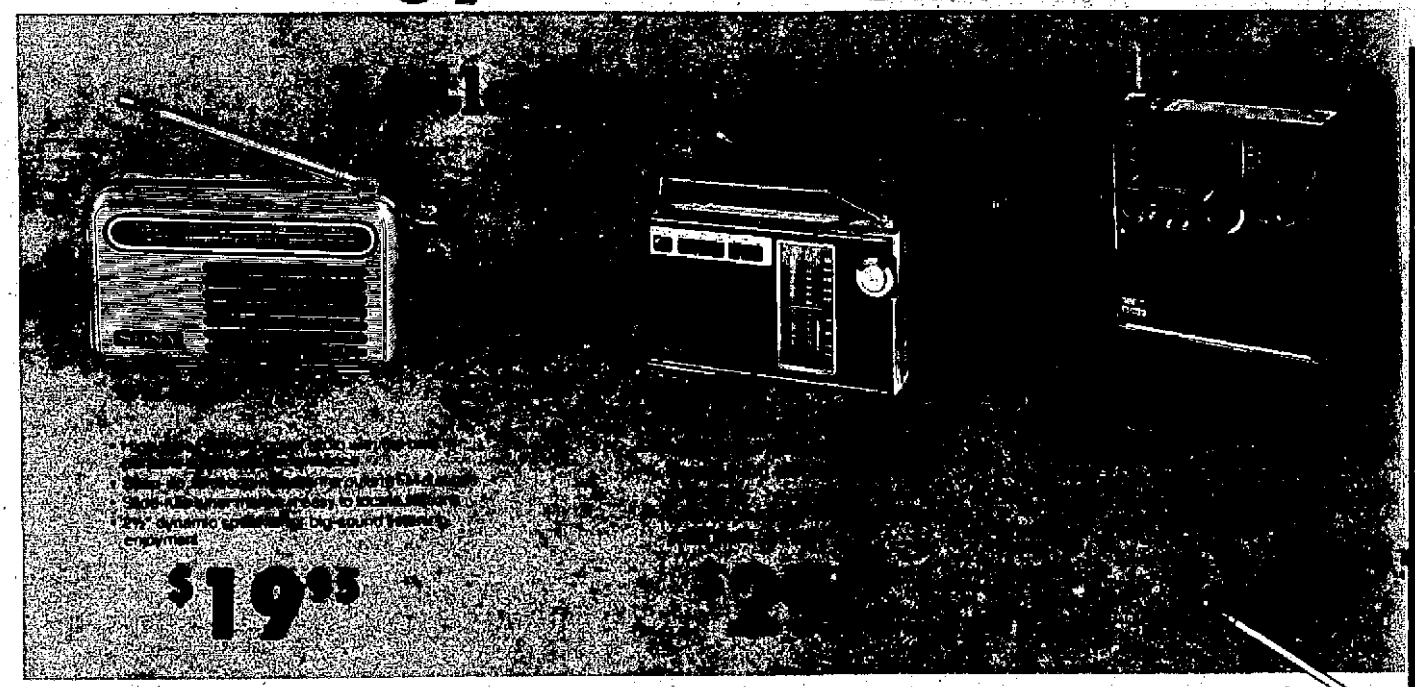

$19.95

SOMETHING TO WATCH ON THE BEACH BESIDES GIRLS

A seat in the bleachers may not be a great seat, but with a Sony black and white television it can be. They have 100% solid state circuitry, glare-free screens for indoor/outdoor viewing, optional battery packs and lightweight cases for complete portability. Naturally, Sony portable televisions also give ou the one thing a box seat can't: instant replays.

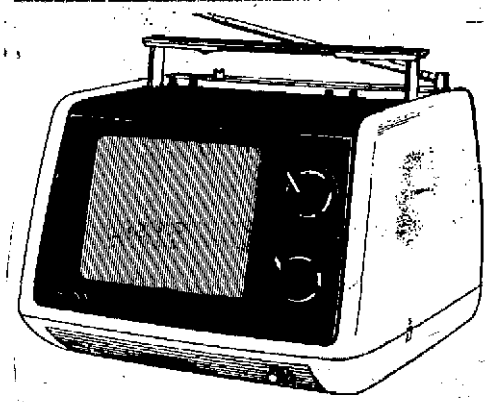

TV-770

- Portable works on AC, DC, or optional battery pack
- Crisp, clean reception on 7" screen measured diagonally
- Solid state construction provides extra reliability

$154.95

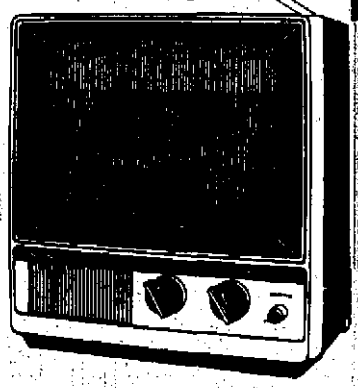

TV-116

- Portable works on AC, DC, or optional battery pack
- Crisp, clean reception on 11" screen measured diagonally
- Solid state construction provides extra reliability

$159.95

SONY CAN HELP YOU CARRY A TUNE.

SONY TC-65 CASSETTE RECORDER

- One touch recording with 2-way power supply
- Built-in electret condenser microphone
- Sonymatic recording automatically adjusts level

$49.95

SONY CF-302 FM/AM RADIO PORTABLE CASSETTE RECORDER

The Sony CF-302 is a combination FM/AM radio and portable cassette recorder. I has an automatic shut-off switch for record and play, an AFC switch for drift-free FM reception, Sonymatic for equal recording even at different voice levels, an extremely sensitive electret condenser microphone and high quality sound with little distortion. A lot of companies give you great sound when you're home. Sony also gives it to you when you're not.

Was $94.95 **$79.95**

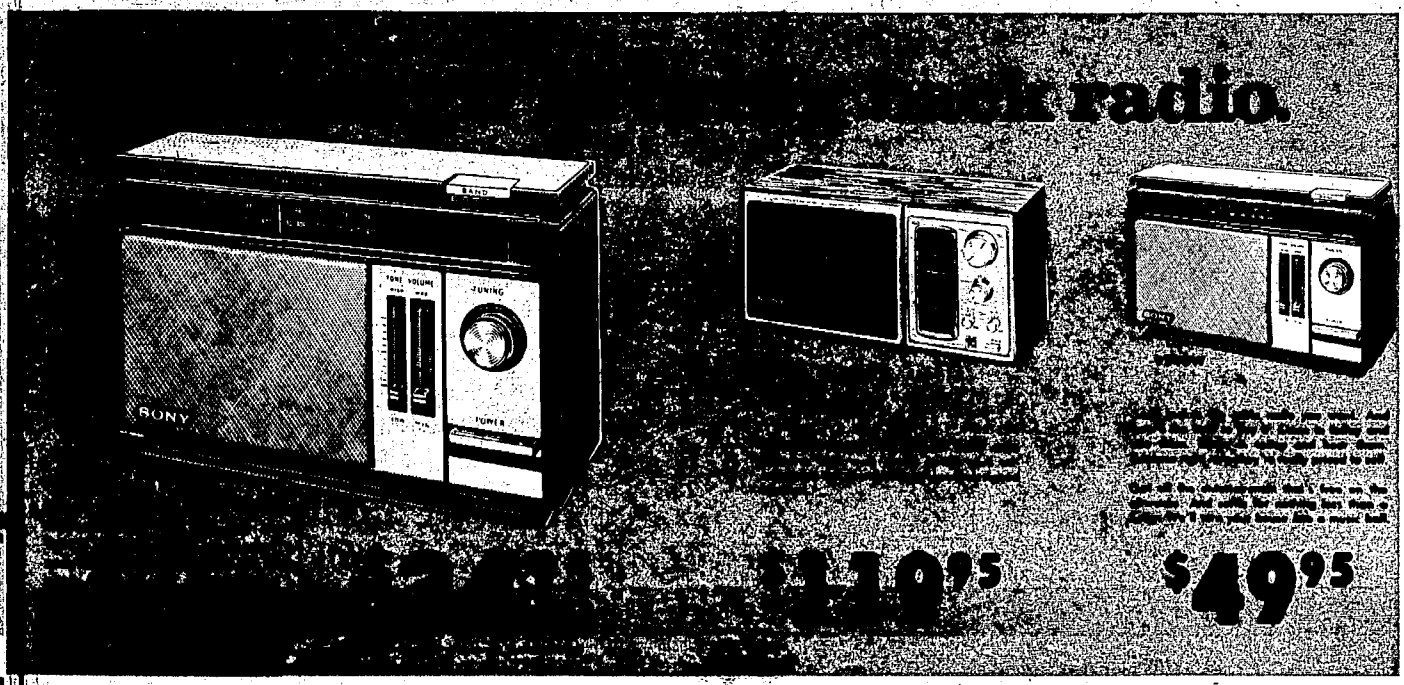

NOW YOU CAN GET A SMALL SONY AT A REDUCED PRICE.

SONY TV-970

8" screen measured diagonally

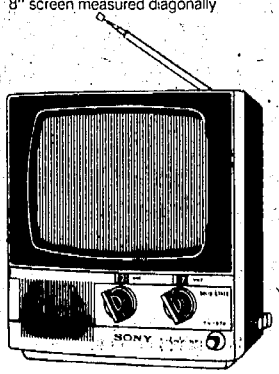

FEATURES

- 100% solid state
- AC/DC operation (with optional accessories
- Glare-free screen
- Automatic gain control
- Built-in VHF telescopic antenna
- Removable UHF loop antenna
- 70 Detente UHF channel selection
- Modern black cabinet with metallic gray trim
- Earphone included for personal viewing
- Quick start tube turns picture on fast

$149.95

SONY TV-780

7" screen measured diagonally

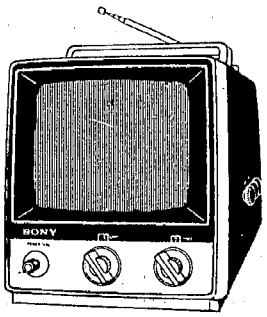

FEATURES

- 100% solid state
- AC/DC operation (with optional accessories
- Glare-free screen for indoor/outdoor viewing
- Automatic gain control
- Built-in VHF telescopic antenna
- Removable UHF loop antenna
- 70 Detent UHF channel selection
- Black cabinet with metallic gray trim
- Earphone included for personal viewing
- Quick-start picture

$144.95

GET COMPONENT SOUND AT COMPACT PRICES.

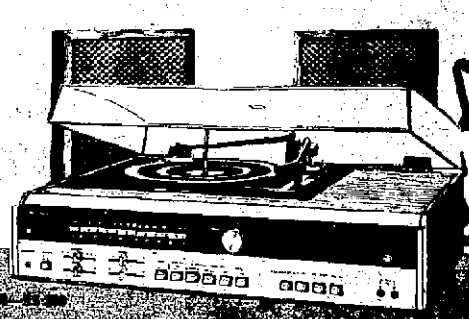

SONY HP-258
ALSO HAS
8-TRACK CARTRIDGE
PLAYER/RECORDER

A Sony HP-250 or HP-258 [illegible] system combines a Sony FM/AM receiver with 3-speed BSR turntable. It comes with an FET, front-end tuner, separate bass, [illegible] and speaker balancing controls and a [illegible]

[illegible]

KEETER'S KORNER

95 WALL STREET
BENTON HARBOR — 925-2104

VILLAGE

ELECTRONICS CENTRE

2662 JOHN BEERS ROAD
STEVENSVILLE — 429-8082

BRIDGMAN

SUPPLY COMPANY

601 LAKE STREET
BRIDGMAN — 465-5444

COMMUNICATIONS

& MUSIC

East Red Arrow Highway
(Across From Watervliet High School)
WATERVLIET — 463-8440

GOLDBLATT'S

STARTS FRIDAY • SATURDAY and SUNDAY

Pre-Christmas Sale

at After Christmas Low Prices!

NOW... 3 WAYS TO CHARGE
GOLDBLATT'S CHARGE
VISA/BANKAMERICARD
MASTER CHARGE

Briefs and Bikinis
3 for 99¢
Reg. 59c ea. 5-7 bikinis; 5-10 briefs.

Lovely Scarf with Flower
3.50 Value 1.49
Easy to wear. Fashion Accessories

Acoustic Guitar
Reg. 19.99 15.88
Steel strings adjustable bridge.

Now! Square Stack Tables
Reg. 3.99 2.99
Wood tone finish. Take with.

Save! Steel Bridge Chair
2 for 9.99
Reg. 6.99 each. Take with price.

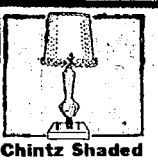

Chintz Shaded Boudoir Lamp
Reg. $10 Take With 7.99
Marble and milk glass hobnail.

Infants' Sleepers
Reg. 3.50 2.99
1 pc. knit. For 16-18 mo.

Famous Make Pair of Tiers
Spec. Purch. 1.99 Pr.
20,000 pairs of asst. styles, sizes

Portable AM-FM Radio
Reg. 9.95 6.88
9 transistors. Carrying strap.

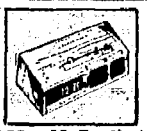

AM/FM Radio/Digital Clock
Reg. 24.95 17.88
Set 'n forget 24-hour alarm.

Men's Long Sleeve Dress Shirts
Reg. $9 Each
2 for $9
Asst. solids, prints. Sizes 14½-17. Neckwear ..2 for $5

Lighted Dial Alarm Clock
6.99 Value 4.99
"Alpha" by Sunbeam. White dial.

14" Gooseneck Desk Lamp
Reg. $12 9.99
Incandescent. Take with price.

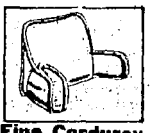

Fine Corduroy Jumbo Bedrest
Reg. 14.99 11.99
Corded arms. Has side pockets.

Christmas Card Asst.
$4 Value 99¢
35 cards, various sizes.

Parker Bros. Monopoly®
Reg. 5.44 3.99
Ages 8 to adults. Limit one.

Super Shooter® Cookie Gun
Reg. 19.95 14.99
Shoots 9 cookie designs. Limit 1.

Large, Whole Cashew Nuts
Reg. 3.89 2.59 Lb.
Fresh roasted. Limit 2 lbs.

Cake Plate, Plastic Cover
Reg. 1.99 1.49
Crystal - like. Keeps cake fresh.

Stainless Forks, Spoons
5 for $1
Knives, servers, etc. 3 for $1

5-Pc. Carbon Cutlery Set
Super Value 6.99
Keenly honed. Razor sharp!

Amoco 10W30 Motor Oil
2 Qt. Cans 88¢
"Standard." Lim. 6. Auto Access.

Christmas Gift Wrap
Reg. 99c 77¢
14 sheets, designs. 20x30".

Plastic Coated Playing Cards
Reg. 43c 19¢
Picture design backs. Limit 2.

Stick-On Ribbon Bows
Reg. 79c Pk. 39¢
25 per package. Christmas colors.

Listerine Antiseptic
Reg. 2.49 1.49
48-ounce bottle. Limit 1 bottle.

Furnace Filters
Reg. 49c 37¢
All 1" sz. in stock. Lim. 6.

Kodak 110/12 or 126/12 Film
Reg. 1.19 88¢
Color print film. Limit 2 rolls.

3-Pack, C-60 Cassette Tape
Reg. 1.99 96¢
3 60 min. tapes. Limit 2 packs.

Giant Auto Snow Broom
Reg. 1.79 99¢
6" scraper, 2-ft. handle.

6' Extension Cord
Reg. 89c 48¢
Brown or white. 3 outlets. Save!

Full Size Vinyl Hanger
Reg. 26c Ea. 5 for 58¢
Brown, yellow, white. Save.

Clear Plastic Shoe Box
Reg. 79c 48¢
12½x6¾x3¾". Stackable.

"C" or "D" Batteries
Reg. 66c 37¢
Pak of 2. Eveready. Lim. 2.

Westinghouse Flip-Flash
Reg. 1.59 1.18
Eight flashes. Camera Dept.

Top 40 45 RPM's
69¢
All current titles. Favorite artists.

Pack of 10 Trash Bags
2 for 99c
Reg. 99c pack. Sturdy plastic.

These Values for Friday, Saturday, Sunday, November 25, 26, 27

OPEN EVERY NIGHT TIL CHRISTMAS

Benton Harbor Store
63 Fair Plain Plaza
M 139 & Napier Ave.

OPEN UNTIL MIDNIGHT FRIDAY!
Friday 9:30 A.M. to Midnight
Saturday 9:30 A.M. to 9 P.M.
Sunday 10 A.M. to 7 P.M

Sorry, No Mail Or Phone Orders — We Reserve The Right To Limit Quantities

1977 MAIL-O-GRAPH

59c A Pair Crew Socks

2 Pr. Bag 55¢

All cotton; white. 9-11.

Men's Sandal Rubbers

Reg. 3.99 2.99

Stretch. All weather. S-M-L-XL.

GOLDBLATT'S

NOW... 3 WAYS TO CHARGE

GOLDBLATT'S CHARGE

MASTER-CHARGE

VISA/BANKAMERICARD

Hanes® Values! XL Pantyhose

$3 Val. **1.49**

Fit up to 235 lb. New colors. Sizes: Q1, Q2.

Gift-Buy! Hanes® Stockings

1.75 A Pr. Val. **3 Prs. $2**

Micro-mesh or flex-top. Fashion colors. 9-11 Med. Great value!

1.95 Value Panti-Pantyhose

79¢

Knit together for smooth look. Colors. P-M-T.

Super Value Slipper Bootie

99¢

Fuzzy bootie socks hug the ankle for extra warmth. 1 size fits all. Asst. popular colors.

Holiday Handbags Leather or Vinyl

$14-$16 Values **12.99**

Sensational buys! Shoulder bags, top handles, zips, snaps, turn locks. Browntones, black. Great to give, to get. Handbags.

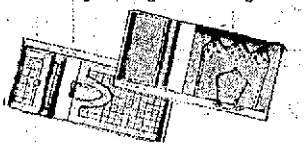

25% Off Gift Sets

Sets include: wallets, key cases, French purses. Leather or vinyl. Colors.

$3 to $6

Reg. $4-$8

Special Value! Gift-Boxed Fashion Jewelry

Terrific Value **$2**

Pendants, lockets and novelty necklaces, pierce and clip-on earrings, bracelets. In goldtone or silvertone. Fashion Jewelry.

Save! 15% Off Great Group of Timex Watches

21.21 to 50.96

Reg. 24.95-59.95. Great gifts for men, women. Contemporary L.E.D. and L.C.D. digitals, plus analog quartz watches. Timex quality, superb styling! Fashion Watches

Smart Gift Buy! Super Shag Mop

Great Value **2.99**

Warm fuzzy slipper you'd expect to cost more. Pink, blue. 6-10, widths to fit M, W.

20% Off All Our Children's Boots

6.39 to 10.39

Reg. 7.99-12.99. Waterproof with acrylic pile lining. Many colors. Infants' 5-8, Child's 9-4, Big Boys' 4-6.

Save! 20% Off Men's Reg. 5.99 Gift Slippers

Reg. 5.99 **4.79**

Opera and scuff styles with padded soles, crepoline soles. *Holiday selection! Brown.* 7-12.

Save 3.01--Women's Lady Beautiful "Polo" Boot

Reg. $28 **24.99**

Toast your feet in our "polo" boot! Zip-front, cozy shearling lined, crepe sole. Tan or black. Sizes 5½-9, 10M, 6½-9, 10W.

Save! Women's Plush Lined Winter Steppers

Reg. $12-$14 **10.99**

Waterproof! Nonskid soles. Plush acrylic pile lining. Calf hi: side zip, blk, brn. Below-knee: adj. side lace-up blk, brn. Cuff: zip front. Blk. 5-10 B-E.

These Values for Friday, Saturday, Sunday, November 25, 26, 27

Warm! Long Brushed Gowns

$11-$14 Values **5.99**

Acetate / nylon in white, pastels. S-M-L. Sleepwear

Turtleneck Dickies

Super Buys at **1.99**

Soft acrylic knit in assorted solid colors. Fashion Accessories

GOLDBLATT'S *Pre-Christmas Sale*

Misses' Shirts and Blouses in Solids, Prints

6.99

Special Purchase

Long-sleeve classics and novelties in a splendid selection of solids, plaids, and prints. All mahine wash. 32-38. Misses' Sportswear

Famous Maker Mix 'n Match Pants, Skirts, Sweaters

Reg. $13 to $15

9.99 ea.

Vests, Shirts, Tunics, Reg. $15-$18...SALE 11.99 ea. Shirt-Jacs and Blazers, Reg. $24-$26...SALE 14.99 ea.

Easy-care fabrics, tall colors. S-M-L, 10-18. Misses' Sportswear

Famous Maker Pullover Sweaters

9.99

Special Purchase

Blouson and hooded styles, boat necklines, more. Some cardigans. All machine washable acrylic. Sizes S-M-L. Misses' Sportswear

Proportioned Pull-on and Fashion Pants

6.99

Reg. 7.99 and $10

Wanted styles in textured polyester and acrylic doubleknit. Black, brown, navy, green, rust, camel, berry, grey. Sizes 8-20. Misses' Sportswear

Half-Size Dresses in Super Prints

9.99

Reg. $12-$16

Shown is just a hint of what's in store! Find dozens of short and long sleeve looks in practical polyester. 14 -24½. Half-Size Dresses

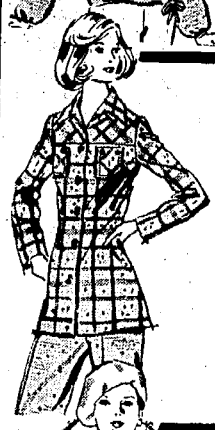

Attractive 2-and-3-Pc. Pantsuits

9.99

Reg. 13.99-$24

Newest and most popular looks! Blazer suits, shirt jackets, more. All no-fuss polyester in wanted colors. 10-18. Budget Dresses

Soft Knit Hat and Scarf Sets

2.99

Terrific $5 Values

Classic cuff hat, 6 foot fringed muffler to wrap to there. Solid red, navy, brown, green, and white acrylic. Fashion Accessories

Great Looks in Nylon Ski Jackets

19.99

Reg. $25

Find hooded looks, fake fur trims, contrast trims, more. All water-repellent, poly fiberfilled. White, pastels, brights. S-M-L and 16½-24½. Coats Reg. $34 Ski-wear 26.99

Full-Length Fake Fur Fashion Coats

49.99

Special Purchase

Luxurious black seal-look lavished with imitation mink. So irresistible in a beautiful double-breasted design for sizes 8-18, 16½-24½. Coat Dept.

Flannel and Brushed Sleepwear

2 for $8

4.29 Ea.

Reg. $5-6.50

Classic long gowns and pajamas in preshrunk cotton and brushed nylon/acetate. Solids and prints. Sizes S-M-L, 32-40. Some XL. Sleepwear

Snap-Front Floral Dusters in Misses' Sizes

2 for $15

7.99 Ea

$12-$14 Values

Start the day comfortably in our machine washable poly/cottons with pleated trim collars. Sizes S(8-10), M(12-14), L(16-18). Robes/Loungewear

Hand-Knit Berets, Visors, Cuff Caps

2 for $5

2.69 Ea.

Reg. $3 Ea.

Flattering styles in bulky popcorn and cable stitched acrylic. All machine washable. Big selection of solids and two-tones. One size fits all. Millinery

These Values for Friday, Saturday, Sunday, November 25, 26, 27

Men's Asst. Vinyl Gloves

Reg. $4 **2.88**

Racing style, pile lined. Asst. colors in S-M-L-XL.

Men's Warm Knit Caps

1.99 Values **99¢**

Solids and fancies; one size fits all. Cold weather wear.

GOLDBLATT'S

NOW... 3 WAYS TO CHARGE

GOLDBLATT'S CHARGE
MASTER-CHARGE
VISA/BANKAMERICARD

Reg. $10-$13 Men's Fashion Sweaters

8.88

Terrific assortment of cardigans, fancy crew neck ski's, shetland crewnecks, fancy V-necks and more! Asst. colors, patterns. S-XL.

30% OFF Men's Reg. 6.99 Dress Shirts

4.88

Our entire stock of Lord and Lord 100% polyester knits or polyester/cotton blends. Solids. Sizes 14½-17.

⅓ OFF! Neckwear

Reg. 4.50 **2.99**

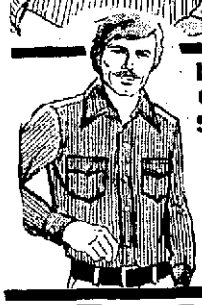

Lord and Lord Corduroy Sport Shirts

Regular $12 **8.99**

Long sleeve, gingham trim. 100% cotton. 2 pocket. Men's sizes S-M-L-XL.

Men's Qiana® Dress and Sport Shirts

Regular $13 **7.99**

Dan River® Qiana® nylon. Long sleeve. Solid colors. S-M-L-XL.

Entire Stock! Winter Weight Men's Hats

Reg. 6.99 **4.99**

Tyrolean or cossack styles. Fake furs, wool blends, leather looks. S-XL.

Famous Brand Men's Socks

Reg. $1-1.50 Pr.

69c

3 Pairs $2

Ankle Length Over-the-Calfs

Vast array of blends, styles and colors in plain or fancy patterns. Excellent for every dress or casual wardrobe. Sizes to fit 10 to 13.

Save $2 Men's Fashion Pajamas

Reg. $10 **7.99**

Permanent press fabric in an assortment of styles. Solids and fancies. Sizes A-B-C-D.

Men's Flannel Long Sleeve Sport Shirts

Reg. 6.99 **4.99**

100% cotton. Permanent press. Long tail and square bottom, 2 pockets. Sizes S-M-L-XL.

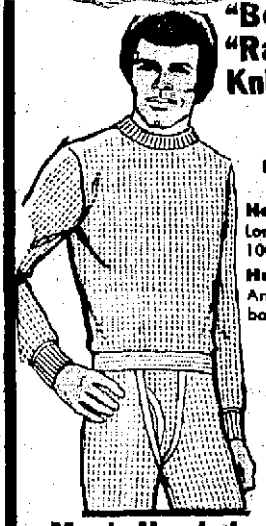

"Bodygard" "Raschel" Thermal Knit Underwear

Reg. 4.49 Each **3.79** Each

Heavyweight Shirts
Long sleeve, pullover style. 100% cotton. S-M-L-XL.

Heavyweight Drawers
Ankle length with elastic waistband. 100% cotton. S-M-L-XL.

Men's Hooded Sweat Shirts

Reg. 10.99 **8.99**

Foam laminated, drawstring hood, zip front. M-L-XL.

These Values for Friday, Saturday, Sunday, November 25, 26, 27

Men's Long Tube Socks
Reg. $1 Pr.
6 Prs. 4.49
White cotton-nylon Striped tops. Fits sizes 10 to 13.

Men's Pocket Polo Shirts
Reg. 2.39 **1.89**
50% cotton / 50% polyester in size S-M-L-XL. Assorted colors.

GOLDBLATT'S *Pre-Christmas Sale*

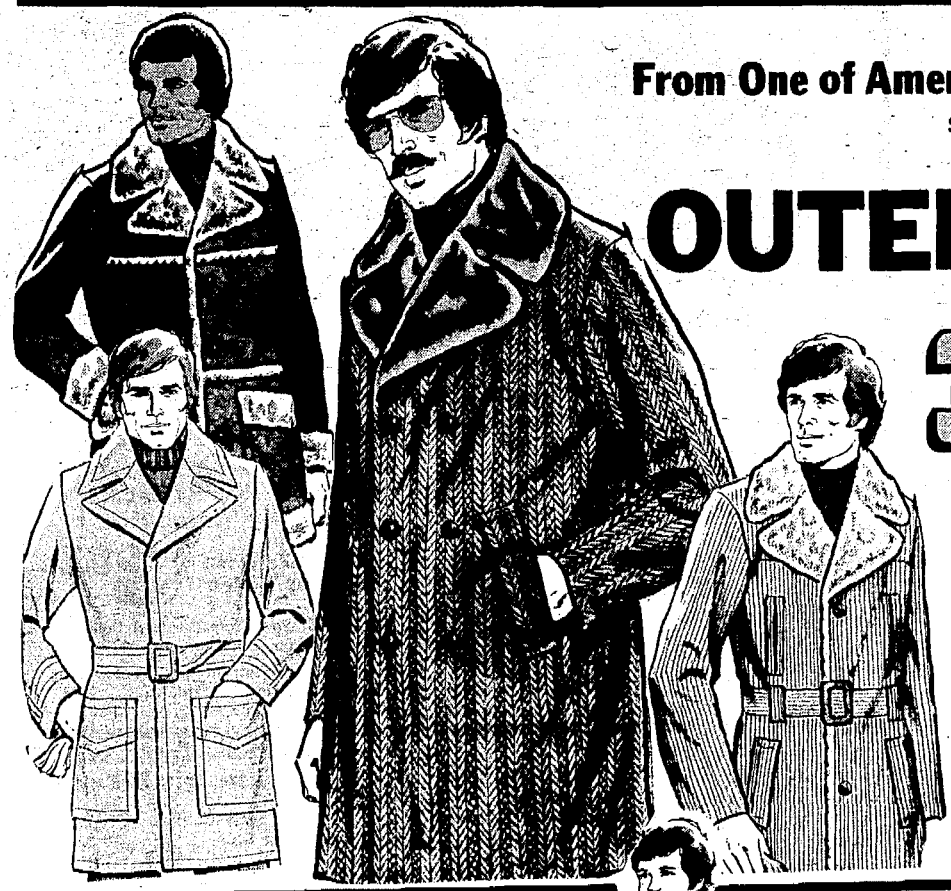

From One of America's Famous Makers
$55 to $75 Val. Men's
OUTERWEAR
39.99

Dress Styles
Sport Styles
Western Styles
Expertly Tailored

Outstanding selections in a tremendous variety of the most wanted styles! Suburbans, car coats, parkas, storm coats, wools, corduroys, poplins and cotton suedes. Borg pile linings and Borg pile collars for genuine warmth and protection throughout the coldest of winter months! Selections in sizes 36 to 46.

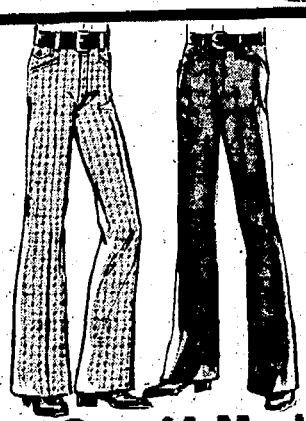

Save $4–Men's FashionSlacks
Regular $10 **5.99**

Smart, attractive slacks, styled for comfort! Western style pockets, extra button flap pockets, 2-inch waistband, French fly. 100% texturized poly double knit. 30-42.

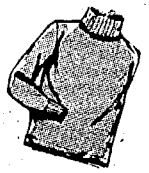

Long Sleeve Knit Shirts
Reg. 3.49 **2.59**
2 for $5
Turtleneck or tape neck. S-M-L, 8-18.

Boys' Sweaters
Reg. 5.99 **4.77**
Long sleeve pullovers. Boys' 8-18.

5.50-6.50 Val.
Famous Brand Knit Shirts
3.99
Choose from long sleeve crewnecks or turtlenecks in solid colors, fancies and stripes. Sizes 8 to 20.

$7-$8 Values
Boys' Jeans
4.99
Choose from basic or popular fashion styles in an assortment of brushed and twill fabrics. Assorted sizes.

Save $6 Boys' Nylon Ski Jacket
Regular $25 **18.88**

Excellent style with boot pile lining for extra warmth. Reflector safety tape on sleeve. Split hood. Choose from asst. colors. Sizes 8-16.

These Values for Friday, Saturday, Sunday, November 25, 26, 27

GOLDBLATT'S

NOW... 3 WAYS TO CHARGE

GOLDBLATT'S CHARGE
MASTER-CHARGE
VISA/BANKAMERICARD

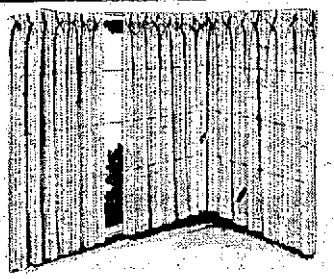

Sale! "Allegro" Natural Look Draperies by J. P. Stevens

48" Wide, 63" Long
Regular $13 Pair **9.99**

48"Wx84" or 90"L, Reg. $16 ..... 12.99 Pr.
96"Wx84" or 90"L, Reg. $38 ..... 29.99 Pr.
144"Wx84" or 90"L, Reg. $60 Pr. ..... 49.99 Pr.

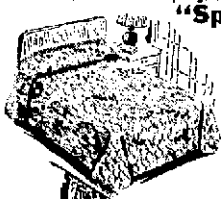

"Spring Gardens" Bedspread

Twin
Reg. $25 **19.99**

Full, Reg. $30 ..... 24.99
Queen, Reg. $38 ..... 29.99
50"Wx84"L Draperies
Reg. $17 Pr. ..... 14.99 Pr.

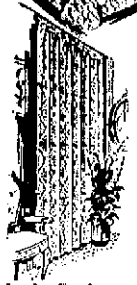

100% Polyester Lace Panels

$5 Each Value **2.99 Ea.**

63"L, 81"L or 90"L. White only. Easy-care. Save now!

100% Polyester Voile Panels

$8-$9 Ea. Value **4.99 Ea.**

60" wide, 63", 72", 84", 90" long. Easy-care. Lace print.

90" Length Not at All Stores

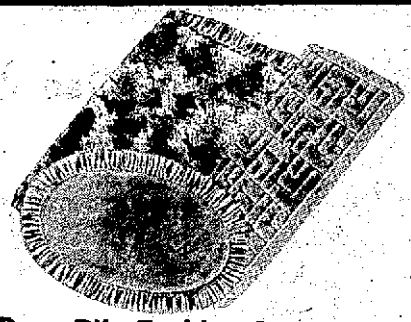

Deep Pile Fashion Area Rugs By Burlington

Choose from shags, sculptures, plushes, two-tones and woven patterns. Some with fringes. Completely machine wash-and-dryable.

27"x45/48" **5.99**

36x54/60" 9.99
48x68/72" 15.99

Cannon® "Variations" Towels

Reg. 6.60 Bath Size **3.99**

Jacquard of sheared cotton/polyester velour reversing to terry. Pink, brown or blue. Easy-care. Machine washable.

Hand Towel, Reg. 4.20 ..... 2.99
Washcloth, Reg. 1.50 ..... 1.29

"Sweet Pea" Percale Sheets by Wamsutta

Reg. $7, Twin Flat or Fitted **3.88**

A special White Sale Preview! Delicate floral no-iron Ultracale®.

Reg. $9, Full Flat/Fitd. 4.88
Reg. $12, Queen Flat/Fitd. 7.88
Reg. 6.50, Std. Cases ..... 3.88 Pr.

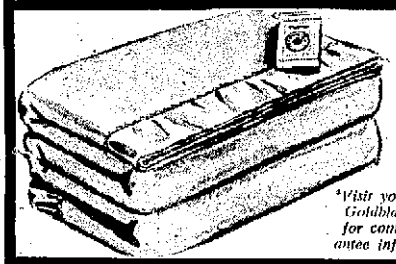

Save $6-- Snug, Warm Electric Blankets

Twin Size
Regular $25 **18.99**

Automatically adjusts to room temperature! Polyester/acrylic blend, nylon binding. Machine washable, dryable. In decorator colors. 2-year guarantee*. By Northern Electric.

Full Size, Single Control, Reg. $30 ..... 23.99
Queen Size, Dual Control, Reg. $40 ..... 32.99

Visit your nearest Goldblatt's Store for complete guarantee information.

Special Purchase! Herculon® Throw Covers

60x70" Size **6.99 Ea.**

For chairs, sofas, sectionals or for use as bedspreads and table covers, too!

70"x90" Size ..... 9.99 70"x120" Size 12.99
70"x140" Size 16.99

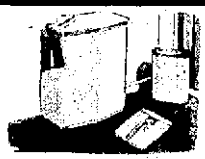

Vinyl Hamper Ensemble By Brearley

Hamper
Reg. 17.50 **11.99**

Gift idea! White or yellow.
Scale, Reg. $10 ..... 6.99
Basket, Reg. 7.50 ..... 4.99

"Missy" Orlon Covered Oval Scale by Brearley

Reg. 12.50 **9.99**

Brown, cognac, light blue, light pink, white, yellow.

Bath Shop

"Dazzle-Aire" Fashion Yarn

Reg. 1.27 **99¢**

3-oz., 4-ply in 17 glowing holiday colors, solids or ombres. Machine wash-and-dryable. For knitting or crocheting.

2-Pc. Corduroy Rocker Set

Reg. 11.99 **9.99**

Self-welted and tufted. Elegant and supremely comfortable, too!

Chair Pad
Reg. 5.99 ..... 4.99

Crepe de Chine

Reg. $9 a yard. 33⅓% Off. Sew one seam instant dresses.

45" Wide **$6 Yd.**

Quilted Cottons

Reg. 2.99 a yard, calicos, patches, peasant florals.

45" Wide **1.99 Yd.**

Velour

Reg. 2.99 yd. 80% amel, 20% nylon in fashion tones.

48"-54" Wide **1.99 Yd.**

Fake Fur

100% acrylic, cotton backing. Animal prints. Reg. 4.99 a yard.

54" Wide **3.99 Yd.**

Fake Fur Mink

Reg. 13.99 a yard, 50% verel modacrylic, 50% acrylic, polyester backing.

60" Wide **9.99**

These Values for Friday, Saturday, Sunday, November 25, 26, 27

Knee Highs
3 Prs. $2
69c Pr.
Misses', girls'. Cotton, nylons. Patterns. 6 to 11.

11½ In. Betsy Teen Doll
Reg. 1.99 **1.19**
Stylish outfits . . . for hours of fun!

GOLDBLATT'S *Pre-Christmas Sale*

25% OFF
GARANIMALS® Team Ups!
Outfits for Boys and Girls

Match hang tags for perfect color coordination. Tops in solids, stripes, prints. Pants in solids, plaids, prints. Poly/cotton. 2 to 7.

Tops	Sale	Pants	Sale
Reg. $3. Sizes 2-4	2.25	Reg. 4.50. Sizes 2-4, 4-7	3.37
Reg. 3.50. Sizes 2-4, 4-6X, 7	2.62	Reg. $5. Sizes 2-4, 4-6X	3.75
Reg. $4. Sizes 2-4, 4-6X, 7	53	Reg. 5.50. Sizes 4-6X	4.12
Reg. 4.50 Sizes 4-6X, 7	3.37	Reg. $6. Sizes 4 to 7	4.50
Reg. $5. Sizes 2-4, 4-6X, 7	3.75	Reg. 6.50. Sizes 2-4, 4-6X, 7	4.87
Reg. 5.50. Sizes 4-5X, 7	4.12	Reg. $7. Sizes 4-6X, 7	5.25
Reg. $6. Sizes 4-6X	4.50	Reg. 7.50. Sizes 4 to 7	5.62

20% OFF
Sleepwear
SALE

Girls' Long Robes
6.99 to 12.79
Reg. 8.75-$16. Print flannel quilt or solid fleece robes. 4-14.

Girls' Flannel Gowns, PJ's
4.39 to 8.39
Reg. 5.50-10.50. Gala selection in assorted styles. Sizes 4-14.

20% Off Boys' Sleepwear
3.60 to 6.40
Reg. 4.50-$8. Machine - wash footed or ski pajamas. Sz. 4-7.

Toddler Knit Sleepers
Save $1 **2.99**
Reg. 3.99. Terry knit, poly. 2-pcs. Asst. colors. Tots' sizes 1-4.

Infant Blanket Sleepers
3.60 to 4.80
Reg. 4.50-$6. Machine-washable acrylic fleece. Sizes S-XL.

TOY SALE! 20% to 33% OFF
our everyday low prices

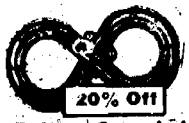

20% Off
Battery-Operated Road Race Set
Reg. 10.99 **8.79**
Figure-8 track, 2 cars, remote control.

20% Off
Battery-Operated Train Set
Reg. 8.99 **7.19**
Working headlight, 3 cars, track.

20% Off
3-Piece Table, Chair Set
Reg. 12.99 **9.74**
Vinyl-top, 18x24" table, 2 chairs.

33% Off
Charlie's Angels Dolls by Hasbro®
Reg. 5.99 **3.99**
Every girl wants Kelly, Sabrina or Jill.

25% Off
Plastic Tea Set Service for Six
Reg. 4.99 **3.74**
Assorted colors and designs. Age 3 and up.

25% Off
Kiss-Me Little Baby
6.74
Reg. 8.99
Kisses like a real baby.

20% Off
Save! 20-Key Toy Piano
Reg. 12.99 **10.39**
Stool, song book for junior musicians.

20% Off
Mr. Muscle Ideal® Game
Reg. 6.66 **5.32**
Realistic Olympic weightlifting game.

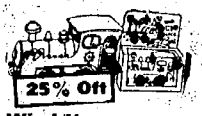

25% Off
Wind-Up Disney Loco
Reg. 3.99 **2.99**
Bobbing Mickey Mouse and other characters.

20% Off
Tricky Magician Quick Magic Set
Reg. 2.99 **2.39**
20 tricks in box. With instructions.

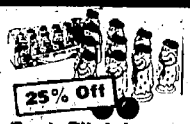

25% Off
Fred Flintstone Bowling Game
Reg. 3.99 **2.99**
Fred Flintstone pins with 2 bowling balls.

25% Off
Bugs Bunny Wrist Watch
Reg. 3.55 **2.66**
Really works! Runs about 2 hours.

These Values for Friday, Saturday, Sunday, November 25, 26, 27

Artificial Grass Door Mat
Spec. Purchase **1.99**
18x24" size. Long-wearing.

Deluxe Auto Vacuum Cleaner
Reg. 10.99 **8.88**
Auto Accessory Department

GOLDBLATT'S

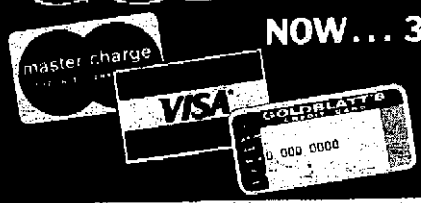

NOW... 3 WAYS TO CHARGE

GOLDBLATT'S CHARGE
MASTER-CHARGE
VISA BANKAMERICARD

Lloyd's 8-Track Play 'n' Record AM/FM Stereo System

Reg. 199.95. Save 30.07 **169.88**

Lighted slide rule dial, stereo indicator, ALC for foolproof recordings, auto-stop, fast forward, record from radio, phono, or live. Full-size BSR record.

LLOYD'S

Electrophonic 8-Track Play 'n' Record Stereo

Reg. 169.95 Save 40.07 **129.88**

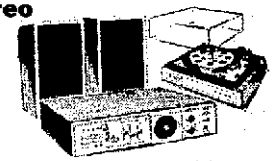

AM-FM stereo radio, 8-track tape player / recorder, 2 mikes, 19" speakers. BSR 3-speed record changer.

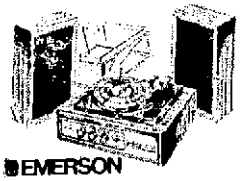

EMERSON

Modular Stereo Phono

Reg. 69.95 **64.88**

Solid-state amplifier, separate volume/tone controls. Automatic changer.

Portable Kiddie Phono

Reg. 17.95 **14.88**

Built-in 45 rpm adapter, 2 speeds, on/off switch.

Stereo Department

SAVE OVER $31

100% Solid-State 19" Diagonal Color TV

Reg. 349.95 **318.88**

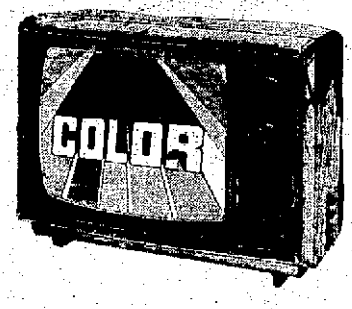

Large 19" screen features brilliant negative black matrix in-line picture tube, automatic fine tuning, dipole antenna.

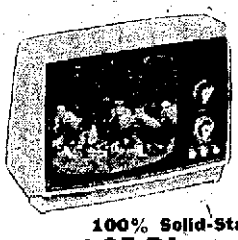

100% Solid-State

12" Diagonal B/W Portable TV

Reg. 89.95 Save 11.07 **78.88**

Wide-angle aluminized picture tube, auto. picture focus, full-range Alnico V speaker, brown and beige cabinet.

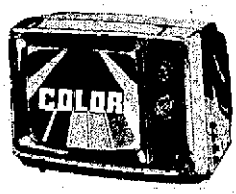

100% Solid-State 13" Diagonal

Reg. 279.95 Save 21.07 **258.88**

Exceptional sound fidelity! Precision in-line picture tube. Attractively finished cabinet. An excellent second set!

HOOVER Slimline Portable Vac

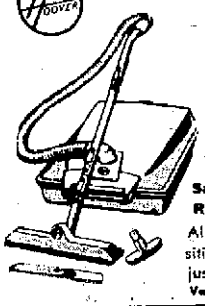

Save 10.07 Reg. 49.95 **39.88**

Hose swivels so you can clean more area without moving the cleaner. Store tools inside.

HOOVER Upright Vac

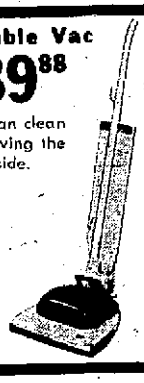

Save 11.07 Reg. 59.95 **48.88**

All steel agitator; 4-position carpet-height adjuster.

Vac. Bags Reg. $1 ...2 for 96c

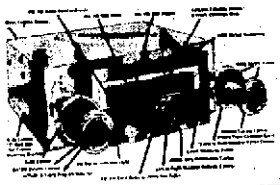

Save $50

Deluxe In-Dash PUSHBUTTON 8-Track Stereo Tape Player, AM-FM Stereo Radio

Five quick-set pushbuttons, slimline chassis, adjustable shafts, 8-track cartridge (dial-in-door), AM-FM band slide control. Model 294.

Reg. 129.95 **79.88**

Auto Accessory Dept.

GENERAL ELECTRIC

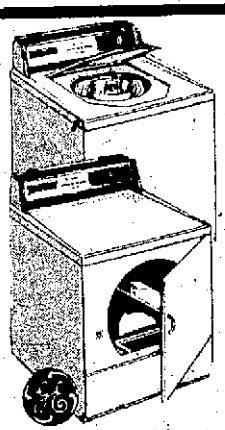

3-Cycle, 3-Temperature 3-Water Level Automatic Washer

Sale Priced **269.88**

3 wash/rinse temp. combinations, built-in lint-filter. Porcelain enamel top and tub for easy cleaning.

3-Cycle, 3-Temperature Automatic Dryer

Reg. 209.95 **189.88**

Gas Model $40 Extra

Permanent Press cycle. Drying time up to 130 minutes. Push-to-start button. Large capacity!

FREE 1-Year Service on Washer and Dryer.

G.E. Compact Washer and Dryer

Washer WWP 1023T

Reg. 299.95 **229.88**

- 3 cycle washer
- bleach dispenser
- porcelain enamel finish basket

Dryer DDP1200P

Reg. 166.95 **149.88**

- dryer with regular, perm, press cycles

Optional Stand **29.88**

General Electric's Popular Potscrubber™ Dishwasher

Model GSC461

269.88

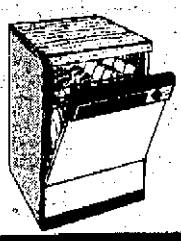

Four pushbutton cycles Power Scrub™, Normal Wash, Short Wash, Rinse and Hold. Automatic detergent and Rinse Glo dispensers.

These Values for Friday, Saturday, Sunday, November 25, 26, 27

Kitchen Chairs
4 for 34.99
Bronzetone finish. Take with.

4-Shelf Unit
Take With 9.99
12x30x58". Adjustable.

Guarantee
Buy any furniture or floor covering at Goldblatt's and within 10 days of your purchase you find it selling for less within our trading area Goldblatt's will refund the difference, no questions asked.

GOLDBLATT'S *Pre-Christmas Sale*

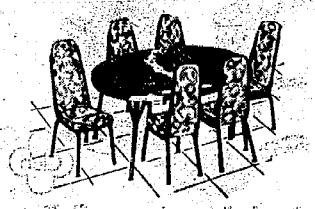

Douglas 7-Pc. Dinette

36x48x60" oval table with decorated top and 6 vinyl upholstered chairs. **104.99**

Contemporary 5-Pc. Dinette

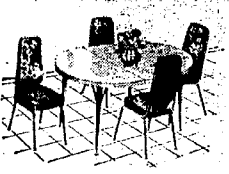

79.99

Classic 36x48" olive finish table and 4 floral print upholstered chairs.

3-Pc. Deluxe 48" Bar Group

64.97

Walnut finish button tufted front, with two 30" stools incl.

Montclair Swivel Rockers

Your Choice 99.99

A. Traditional style with gold tweed Herculon® upholstery, button tufted.

B. Traditional style in maple tweed Herculon®, rolled arms, button tufted back.

C. Traditional style with six rows of button tufting. Green Herculon® tweed.

D. Colonial style with button tufted back and maple finish wood trim.

Wall Hugger Recliners

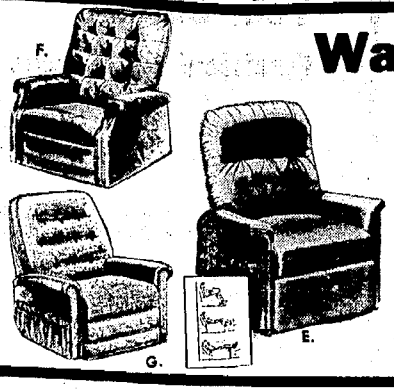

E. Warm, glove soft brown vinyl, button tufted back, magazine pouch. **99.99**

Lawson arm style with leather-look vinyl. **Recliner 59.99**

Herculon®/vinyl combination. Magazine pouch. **Recliner 89.99**

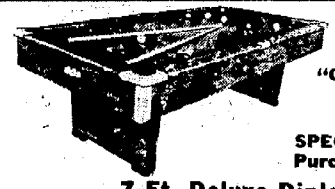

"Conolite" Top Rail

SPECIAL Purchase

7-Ft. Deluxe Diplomat Pool Table Outfit

Save $20 Reg. 219.99 **199.99**

Complete outfit, nothing else to buy! Includes balls, cues, triangle, chalk and rules. Auto ball return, Bed leg levelers.

8-ft. Deluxe Model $239

Open Stock Colonial Pine Bedroom Pieces

Your Choice Selected Pieces 59.99

A. Bachelor Chest ..59.99
B. 30" Hutch Top ..59.99
C. Corner Desk 59.99
D. Panel Bed twin or full size 59.99

Save on These Coordinates Too!

E. Student Desk 89.99
F. 36" Hutch 79.99
G. Single Dresser 99.99
H. Mirror 44.99
I. Double Dresser 129.99
J. Skipper's Bed 199.99

Additional Matching Pieces Also On Sale

Fold & Roll Table Tennis Table

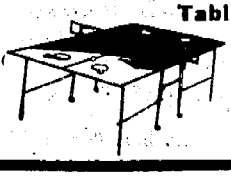

39.99 Take With

Folds completely and rolls away for storage. Playback feature. Take with.

AMF Roadmaster Moto-Cross Bike

54.99 Take With

Simulated tank, fenders. Coaster brakes.

Save on Easy-to- Assemble Furniture

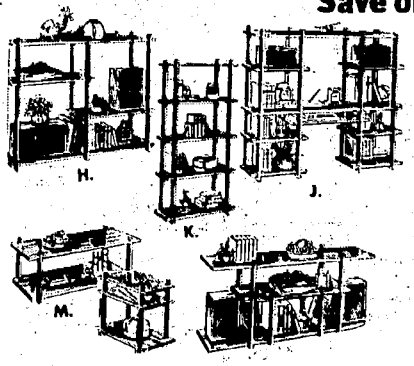

H. Entertainment Center 69.99
Simulated walnut grain finish. 58x14x46" High.

J. Bookcase Desk $129
You can even use it as a room divider. 65"H.

K. 5-Shelf Etagere 59.99
Tall 65" high etagere to display your treasures.

L. Entertainment Center 49.99
65x16½x30" high. Large center speaker shelf.

M. Contemporary Tables 89.88
Walnut grain finish cocktail and 2 end tables.

These Values for Friday, Saturday, Sunday, November 25, 26, 27

Carpet Runner
Reg. 1.49
1.29
Non-skid vinyl.

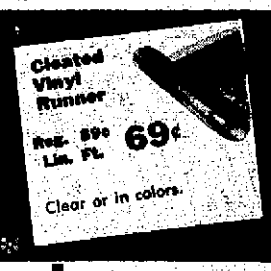

Cleated Vinyl Runner
Reg. 89¢ Lin. Ft.
69¢
Clear or in colors.

GOLDBLATT'S

NOW... 3 WAYS TO CHARGE

GOLDBLATT'S CHARGE
MASTER · CHARGE
VISA · BANKAMERICARD

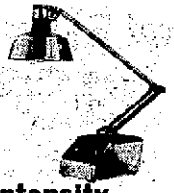

High Intensity 21" Desk Lamp
Reg. $25
Chrome base, shade. Take with.
19.99

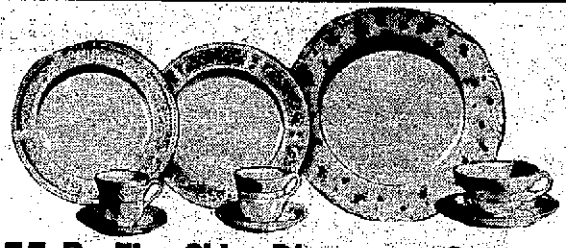

55-Pc. Fine China Dinnerware Set
89.99 Value—Service for 8
Glamorous setting for special dinners! Exquisite imported china in choice of 3 patterns! Oversize dinner plates. Two extra cups.
69.99

Cast Aluminum 8-Pc. Cookware Set
69.80 open stock 1½-1-qt. cov. saucepan, 4½-qt. cov. Dutch oven, 7" and 10" open skillets.
29.99

"The Leopard" in Frame

Reg. $25
14.99
Brightly colored savage vibrant beauty! Take with price.

23" x 33" Size Ornate Mirror

$45 Value
14.99
Regency style enhanced by open work. Take with.

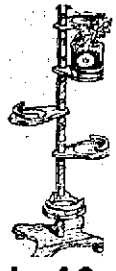

5-Leaf Cork Plant Stand
Reg. 16.99
14.99
42-in pedestal.

Your Choice!
Electrical Appliances

Regular 13.99
9.99

- 5-Qt. Slow Cooker
- Proctor Silex 12-cup Percolator
- Sunbeam Steam Dry Iron

10-Pc. "Chef Master" Corning Ware® Set
56.76 Open Stock Value. "Cornflower".
29.99

Save 15.01--Italian Pasta Maker

Reg. $40
24.99
8 settings for varying noodle thickness.

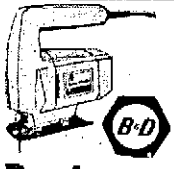

Black & Decker Jig Saw
Charge It!
13.99
Makes straight, curved and scroll cuts Model 7504.

Poulan
Micro 25--10" Chain Saw
Reg. 79.95
69.88

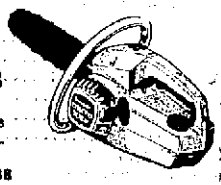

2 cu. in engine, weighs under 7½ lbs. Quiet muffler.
Micro 25-12" Deluxe 99.88

TORO Snow Master 20 Lightweight Snow Thrower
Our Low Price **229.95**
Removes 300 pounds of wet snow per minute. Cleans steps, too! Hardware Dept.
Electric Start Model 279.95

TORO

Parakeet or Finch
Reg. 11.99 Parakeet or Reg. 9.99 Finch
Your Choice **7.77**
Easy care pets that'll delight the whole family!

Dog and Cat Christmas Stockings

Now Only **99¢** Each

Sav 4.11—Deluxe Habitrail
Reg. 19.99
15.88
Tubes. Crossroads ...1.29

Livestock not at Madison/Pulaski, Niles, Lake Meadows. Pet Dept. not at Waukegan, Addison, Downers Grove, Wasson Furniture.

Lenbro Fresh Baked Cookies
Reg. 1.59
1.29 24 oz. box
Swedish assortment.

Imported Pistachios
Reg. 3.99 **2.99** Lb.
Reds or natural.
5-lb. bag 14.75

Famous Poppycock
Reg. 2.39 **2.19**
12-oz. canister. Buttery treat!

Deluxe Mixed Nuts
Reg. 3.99 lb. Freshly roasted, salted. No peanuts.
2.59 Lb.

Milk Chocolate Covered Peanuts, Raisins
Reg. 2.19 Lb.
1.39 Lb.

Party Mixed Nuts
Reg. 2.19 lb. Cashews, almonds, pecans, peanuts etc.
1.59 Lb.

Milk Chocolate Covered All Nut Mix
Reg. 2.99 Lb.
1.89 Lb.

Real Chocolate Coated Bridge Mix
Reg. 2.19 lb. Nuts, fruits, cremes, caramels & crispy.
1.29 Lb.

Hershey Kisses
Reg. 2.39 lb. Foil wrapped, milk chocolate. 2 lb. limit.
1.59 Lb.

Truckload Full O' Cookies Sale!
Yummy Fig Bars 2-Lb. Tray
Reg. 1.49. Delicious cookies.
95¢

Sandwich Cookies
Reg. 79c lb. Assorted flavors.
59¢ Lb.

Old Fashion Style
Reg. 79c lb. Assorted flavors.
69¢ Lb.

Chocolate Varieties
Reg. 99c lb. Assorted styles.
79¢ Lb.

Delicious DeMet's Turtles
3 for 6.25 **2.19**
Reg. 2.95 12 oz. box. Real milk chocolate over pecans, caramels.

2 Lb. Fruit Cake Ring
1.29
Reg. 1.59 2 lb. cake. Wedgewood-style tin Lots of fruit.

These Values for Friday, Saturday, Sunday, November 25, 26, 27

GOLDBLATT'S Pre-Christmas Sale

Beer Bottle Flashlight
Low Price $3
10" ht. Plastic. 2 "D" batteries not incl.
Notions Dept.

Soundwave Walkie-Talkies
Regular 14.99 9.99
Sends and receives your voice. Morse code button.

Snack 'n Store Folding Tray
Reg. 4.99 3.33
Brown, Beige plastic.
Notions Dept.

Folding Scraper and Brush
By Autofold®. Heavy-duty nylon ice scraper with quality snow bristles. 26" folds to 9". 2.99

Folding Snow Shovel
By Autofold®. Compact and lightweight shovel. Non-stick squeegee action. 36" folds to 14". Notions 5.99

Adult Backgammon Sets
Reg. 14.99. 10" Case. Sale 11.88
Reg. 19.99. 15" Case. Sale 15.88
Reg 24.99. 18" Case. Sale 19.88

TI-30 Slide Rule Calculator
Texas Instruments. 48 func. 3-way power capability. Powers, roots, logs, trig. Memory and % key.
Reg. 19.88 16.88

Grand Piano Coaster Set
Only $4
4 coasters. Boxed.
Notions Dept.

Save $20—Underwood Deluxe Portable Typewriter
Fullscale; keyset tab; 86 char. 1-1½-2-line spacing. 2-color ribbons; carry case.
Reg. 89.88 69.88

Texas Instruments Display-Printer Calculator
Compare at 129.95
89.88

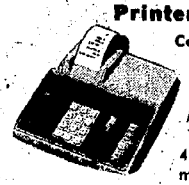

Model TI - 5040. 10-digit display. 4 func. %; 4-key memory. AC.

Self Folding Umbrellas
Reg. 3.99 3.49
Mens' black nylon or womens' asst. colors.
Notions Dept.

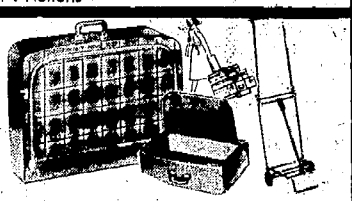

20% Off Regular Price Lightweight Luggage

Reg. 6.99, 21" Weekender	5.59
Reg. 9.99, 24" Jr. Pullman	7.99
Reg. 13.99, 26" Pullman	11.19
Reg. 15.99, 29" Overseas	12.79
Reg. 18.99, 32" Extra-Large	15.19

Reinforced wood frame. Tartan plaid.

Folding Luggage Cart
Pack it in your case or carry it. 5.88
Luggage & Cart in Notions Dept.

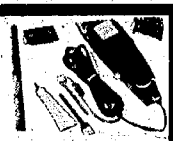

Wahl Home Barber Kit
Reg. 9.49 6.99
Save 2.50 now!

My Curl Curling Iron
Reg. 6.99 4.88
For the latest styles. Save 2.11. Ideal.

Sunbeam for Ladies
Reg. 11.99 8.99
Model 75-141. Twin shave removable head.

Sunbeam Men's Shaver
Reg. 18.88 14.99
Traps whiskers for a clean shave.

21-Inch High Smoke Stand
Reg. 6.88 5.88
Yellow or white plastic; weighted base.
Notions Dept.

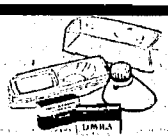

Clairol Skin Machine
Reg. 12.99 9.88
Batteries included.

Gillette Supermax 2 For Men and Women
Reg. 19.99
Save 4.11
15.88
800-watts of power for fast drying results. 3 great styling attachments.

Old Spice Gift Sets
Reg. 5.69 3.99
After - shave, cologne.

Turtle Ashtray Or Candy Dish
Low Price 2.50
Top lifts off for 2 sep. dishes. Glass. Notions.

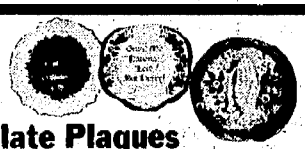

Plate Plaques

"Last Supper" $2
Full color reproduction on porcelain. 7" diam. Wall hook.

"Grant Me Patience" $2
Beautiful multi-color floral design. 7" diam. Wall hang cord.

"Praying Hands" $3
Clasped hands are set-against dogwood background. Wall hook.

"Dirty Stuff" Laundry Bag
Reg. 4.99 3.99
19x36". heavy cotton "duck". Bottom zip.
Notions Dept.

Norelco 1200 Gotcha Gun
Reg. 23.99 17.99
Stocking-size giving. Swivel handle.

Moisture Lover
Reg. 12.99 11.88
Clairol's special skin moisturizer.

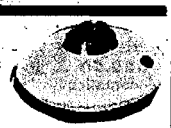

Dynamist Humidifier
Reg. 12.99 8.99
By Kaz. Helps fight colds; add humidity.

Dynasteam Vaporizer
Reg. 6.99 5.99
Safe-water temperature reservoir.

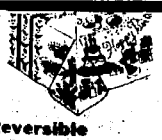

Reversible Table Cover
Low Price $3
Plastic. Christmas reverses to birthday.
Notions Dept.

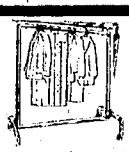

38" Steel Garment Rack
Reg. 10.99 7.99
Makes an ideal extra closet. Casters.

Reg. 4 Sets $24 Set Of Chair Replacements
4 Sets 17.88
Patterns & colors. Thick foam padded.

Dazey Vibro® Bath
Regular 9.99 8.88
Soothes tired feet with water; dry massager too!

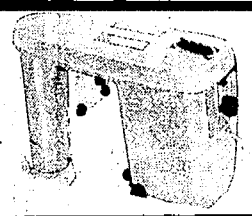

Save 26.11 Dazey Whirlpool Bath
Reg. 94.99 89.88
Turn a tub into a spa. Relax and soothe minor pains and aches. 60-minute timer.

These Values for Friday, Saturday, Sunday, November 25, 26, 27

Great Gifts From Our Camera Department

GOLDBLATT'S GREATEST SALE

Cameras - Recorders - Binoculars

Save 60.07-
GAF 35 mm Camera
LCS; single lens; CDS metering; F/1.7 lens, multi-exposure capability; self-timer; interchangeable lens; case.
Orig. 189.95
129.88

Pocket Camera

GAF 20/20
Reg. 14.99 **12.88**
Pocket size — gets big color pictures. Uses 110 film, flip flash.

GAF 330
35.83 Value **16.88**
Pocket camera; telephoto or normal pictures. Flipflash, film.

GAF Memo 35mm Camera Outfit

Comp. Shopped 98.88 **68.88**
Electronic flash, F/2.7 lens, auto. exposure. Superimposed range finder, electronic eye. Film, case.

Vivitar

Save 50.11 Vivitar 35MM SLR Camera System
Camera with F/1.8 coated lens, 135mm F/2.8 telephoto lens, 2x teleconverter, elec. flash unit, case.
Regular 279.99
229.88

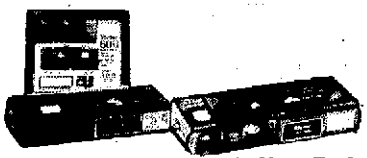

Vivitar 600
Price Cut! **37.88**
Built-in electronic flash, 110 film, batteries, carrying case.

Vivitar-Tele
Price Cut! **51.88**
Normal or telephoto lens. Elec. flash batteries, case. Model 03.

POLAROID

One Step
Reg. 29.95 **26.84**

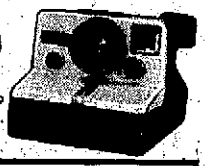

Least expensive way to beautiful SX-70 pictures. No focus; automatic.

Save With A $10 Coupon Book
With each Polaroid SX-70 type camera purchase, you'll be given a $10 coupon book, to be used toward the purchase of Polaroid film, flash cubes, camera accessories.

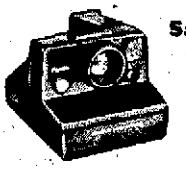

Save 6.29 Pronto B
Reg. 44.95 **38.66**
Automatic motorized picture ejection. Flash viewfinder. Uses SX-70 film.

Minute Maker
Reg. 21.99 **17.88**
So economical . . . uses 88 or 108 color film.

Fantastic Polaroid Film Offer!
Buy 3 packs of Polaroid type 109 or 88 film, get 1 free pack from Polaroid*.
*Details in Camera Dept.

PANASONIC
Cassette Tape Recorder

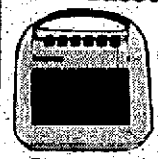

Price Cut! **24.88**
Unique modern design, super sound. Battery operated, built-in condenser mike, easy-matic recording. Portable.

Cassette Tape Recorder
Price Cut **32.88**

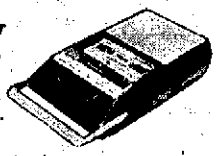

Built-in condenser mike, auto stop mechanism. 3½" speaker, batt.

AM/FM Radio Cassette Tape Recorder
Price Cut! **49.88**
Combination radio/recorder, built-in mike. Auto stop, batteries, A.C. cord.

Save $30--Deluxe Phonemate
Reg. 129.50 **99.50**
Answers phone on first ring, takes 20 or 30 second messages.

Save $40--Custom Phonemate
Reg. 159.50 **119.50**
Automatically answers phone, records 30 incoming messages.

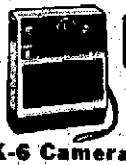

EK-6 Camera
Reg. 49.88 **44.88**
Looming circle focus, auto. exposure control, Auto. ejection.

"The Handle" EK-2 Camera
Reg. 32.99 **21.88**
Newest instant camera with built-in hand grip. Rugged!

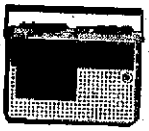

Save 10.07-
AM/FM Radio Cassette Recorder
Reg. 49.95 **39.88**
Record direct from radio to tape. Built-in condenser mike.

Mini Cassette Recorders
Reg. 39.88 **32.88**
Mini Cassette Recorder
Push button condenser mike, pause control, auto. counter.
Micro-Mini Recorder
Full function yet fits in your pocket. Batteries, earphone.

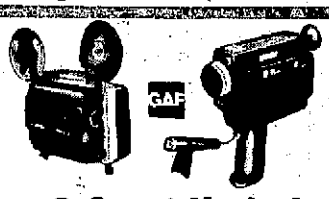

Super 8 Sound Movie Set
Elec. eye XL sound movie camera takes movies in available light. 20005 sound projector.
Orig 359.94
229.99
Orig. 159.95 XL Sound Camera **78.88**
Fine price, famous quality.
Orig. 199.95 Sound Projector **159.88**
Clear sound, easy to use.

GAF Viewmaster
Reg. 5.49 **3.99**
Stereo viewer, 7 full color 3D reels. Storage canister.

Polaroid 108 Twin Pack Film
Reg. 9.49—Get 16 Big Color Pictures!!
8.49

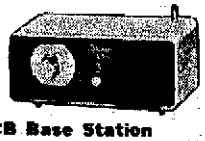

CB Base Station
Reg. 17.99 **14.99**
23 channel CB monitor. Talk, receive on channel 14.

Cassette Tape Play 'n Record
Reg. 23.99 **19.88**
Keyboard controls, built-in condenser mike, batteries, cord.

These Values for Friday, Saturday, Sunday, November 25, 26, 27

Woolworth

Satisfaction Guaranteed • Replacement or Money Refunded

fairplain plaza

CHRISTMAS GIFTS

SALE GOOD THRU NOVEMBER 30, 1977

It is Woolworth's policy to be priced competitively in this market. Regular sales prices may vary market by market, but the sale price will always be as advertised.

Men's FLANNEL SHIRT

5.99 Reg. 7.99

Long sleeve, button cuffs. Two big, roomy pockets. Big winter favorites in colorful new patterns. Sanforized cotton with long tails for generous tuckin. S-M-L-XL.

Queen Size BEAN BAG CHAIR OF SOFT VINYL

9.88

Soft, squashy rolypoly comfort! And who digs its fun personality? Just about everyone from kids to teens' to grownups to the family pet. Heavyweight vinyl in colors.

Corelle

20 PIECE CORELLE LIVINGWARE

24.88 Reg. 34.95

Light durable every day dishes in your choice of 4 handsome patterns. Corning promises to replace any piece of Corelle Living Wear that should break, graze, chip or stain during 2 years of normal everyday use.

While Quantities Last

Electric HO Gauge TWISTER ROAD RACE SET

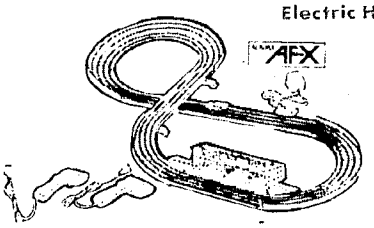

15.97

Electric HO set includes 12'8" of track, 2 magna traction cars plus 2 controllers.

Mighty Chef HAMBURGER MAKER

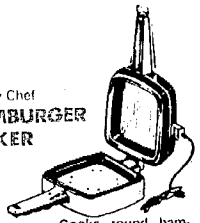

9.97

Cooks round hamburgers or square sandwiches in less than two minutes.

HOLIDAY BAG OF WALNUTS OR MIXED NUTS

2 Lb. Bag

WALNUTS 1.59

MIXED 1.99

Your choice of these holiday treats.

On guard 24 hours a day.

"The Vigilante"

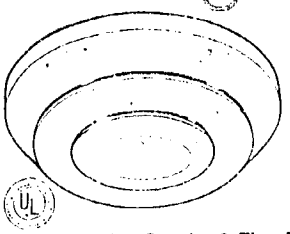

- Battery Powered
- Ionization Detector
- Solid State
- One Year Warranty
- Alarm sounds when battery is low

Early Warning Smoke & Fire Alarm by Entronic

Some night it could save your lives. Battery powered with battery included.

17.97

Easy 2 Screw Installation

While Quantities Last

3-LB. BOX WHITMAN FAIRHILL CHOCOLATES

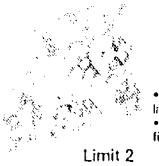

3.99 Reg. 4.97

- Assorted chocolates
- Nut and cream filled

Limit 2

18 Pc. PUNCH BOWL SET

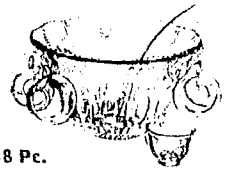

Crystal punch set has large 7 quart bowl, 8 cups, 8 hooks plus a ladle. Beautiful gift for your entertaining pleasure. Buy now.

3.97 Reg. 5.99

2 CONVENIENT WAYS TO... charge it!

BUY WITH CONFIDENCE SATISFACTION GUARANTEED OR MONEY BACK OR REPLACEMENT

USE OUR LAY-A-WAY PLAN

OPEN 9:30-9:00 DAILY • SUNDAY 12-5:30

Woolworth

Satisfaction Guaranteed • Replacement or Money Refunded

Fairplain Plaza

Fashion Discounts

FREE GIFT BOX WITH THIS MERCHANDISE!

Fall & Winter Sleepwear Savings!

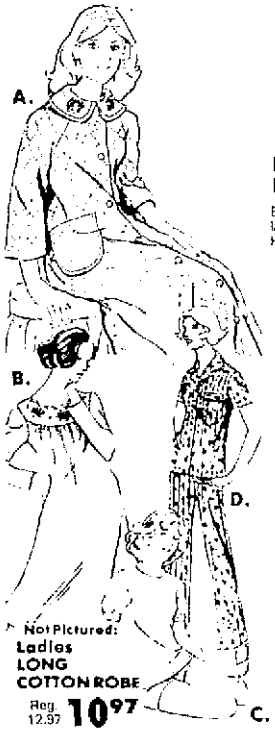

A. Ladies' Long QUILTED ROBE
Long nylon tricot quilted robes in button or gripper front styles. Embroidered detail. Patch pockets. Sizes 10-20.
9.97 Reg. 11.97

B. Ladies' LONG GOWN
Brushed nylon frosted with lace, rickrack, embroidery. Pink, blue, maize. S-M-L.
4.44 Reg. 5.29

C. Ladies' BABY DOLL SET
Brushed nylon/acetate with white trim at the sleeves, neck, hemline and leg of shorts. In assorted colors. S-M-L.
$3.97 Reg. 4.27

D. Ladies' 2 Pc. FLANNEL PAJAMAS
Tailored 100% cotton flannel pjs. In dainty prints and Sizes 34-40.
4.97 Reg. 6.27

E. Ladies' Short QUILTED ROBE
Short nylon quilted robes in button or gripper front styles. 2 patch pockets, embroidered detail. Sizes 10 to 20.
7.44 Reg. 8.99

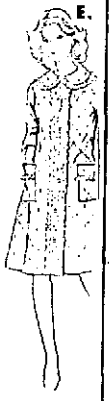

Not Pictured: Ladies LONG COTTON ROBE
Reg. 12.97 **10.97**

The Perfect Gift Shaggy "MOP" Slipper

Thick "mop" of pile goes right up to the ankles. Soft soles. Sapphire, silver, grey. 5-10.
$3.44 Reg. 3.99

Pile Collared Velour Slipper

Soft soled velours fluffed with pile collar. Foam cushioned. Turquoise, cerise. Sizes 5-10.
$3.97 Reg. 4.99

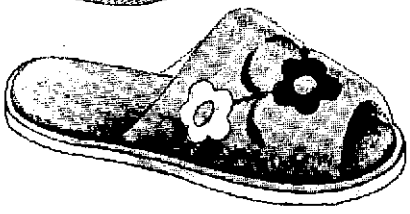

Ladies Velour **SCUFFS** with Pretty Design on vamp
$2.97 Reg. 3.33

WARM, KNIT ACCESSORIES!

CUFFED KNIT CAP Stylish cuffed hat of 100% acrylic. **77¢**

BULKY KNIT SCARF Warm, acrylic knit. Assorted designs and colors. **2.99**

WARM KNIT MITTENS Solid color shaker knits in diamond design. Acrylic. **2.99**

6 FOOT WOOL/ACRYLIC SCARF Wool acrylic blend. Hand washable. Assorted designs. **3.44**

SQUARE WOOL SCARF
•All wool
•Ass't designs
•Ass't colors
1.17

SPECIAL PURCHASE

Ladies' SHORT DUSTERS
4.97 Reg. 5.97
- Eiderlon® satin tricot
- Machine wash, drip dry
- Beige, jade, apricot
- Sizes S-M-L

Ladies' LONG DUSTERS
5.97 Reg. 6.97
- Eiderlon® satin tricot
- Quilted collar and pockets
- Pink, maize, blue
- Sizes S-M-L.

USE OUR LAY-A-WAY PLAN

SUPER-TERRIFIC

Charge It! AT WOOLWORTH
master charge VISA
• TIME PAYMENT • LAYAWAY PLANS • CASH PURCHASES
5 EASY WAYS TO BUY AT WOOLWORTH

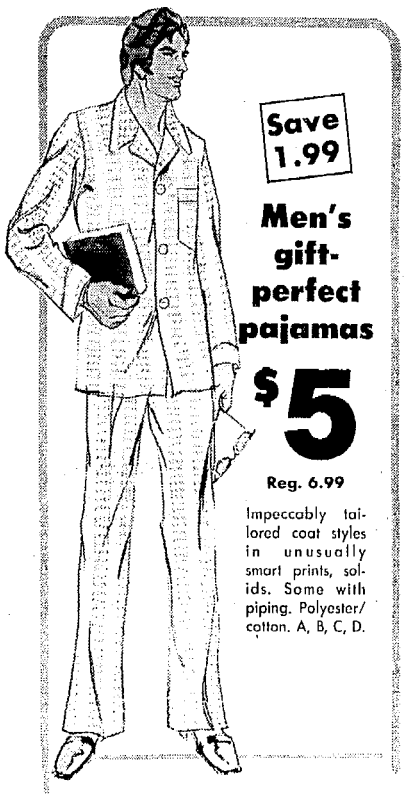

Save 1.99

Men's gift-perfect pajamas

$5

Reg. 6.99

Impeccably tailored coat styles in unusually smart prints, solids. Some with piping. Polyester/cotton. A, B, C, D.

MEN'S LONG SLEEVE SPORT & DRESS SHIRT WITH TIE

Save 1.99

$6

Reg. 7.99

Shirts that can be worn for sport or dress. Each with color-coordinated tie! Solids and fancies. Poly/cotton. 14½-16½.

FREE GIFT BOXES WITH PURCHASE OF ANY OF THESE ITEMS!

MEN'S PILE LINED SLIPPER

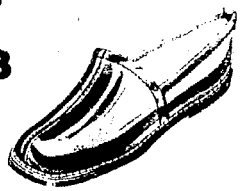

Comfortable handsome slippers. Lined from heel to toe with furry acrylic pile. Leather-look vinyl. Sizes 7 to 12.

5.88

MEN'S & BOYS' ATHLETIC SHOE

Sturdily constructed of blue nylon with 6-tie eyelet support, hi-back vinyl welting, wedge sole.

7.77

He'll love Brut 33 by famed Faberge

1.97

Reg. 2.57

Give him the 3½-oz. lotion or the 15-oz. deodorant and 3½-oz. splash on cologne. What great gift ideas!

Gift him with favorite Old Spice

4.88

Reg. 6.25

Attractively boxed set contains an after shave and cologne. Choice of two handy sizes for holiday cheer!

Men's terrific turtleneck

$4

Reg. 5.96

Save $1.96

What man can ever have too many? Handsome chin-chucking ribbed nylon turtleneck tops in colors to go with all his outfits. S-M-L-XL.

Save 3.00

Men's cotton cord uroy jeans

$11

Reg. 14.00

Fine quality staunch corduroy with 2 front scoop pockets, 2 back patch pockets, belt loops. Great color selection. S-M-L sizes.

MEN'S LINED GLOVES

4.77 Reg. 5.96

All in smooth or grained vinyl with the look of leather. And lined. Most with whip-stitch details. Black or brown. In men's S-M-L-XL sizes.

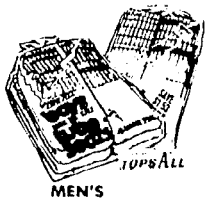

MEN'S 6-PACK TUBE HOSE

5.44 Reg. 5.97

85% cotton for comfort 15% stretch nylon for wear. Over-the-calf. Stripe tops.

BOY'S TUBE HOSE . . 4.44

Men's knit gloves with vinyl palm

3.66 pr.

Extra-strength knit fabric of acrylic and nylon. Vinyl palms. One size fits all. Attractive gift box.

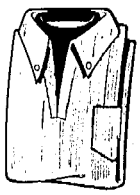

Fashionable 2-in-1 men's dickie shirts

6.00 Reg. $7.99

The 2-in-1 100% polyester knit shirt with button-down collar and ribbed dickie. Sizes S-M-L.

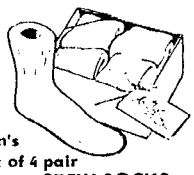

Men's Box of 4 pair CREW SOCKS

Men's and youth's hi-bulk Orlon acrylic with stretch nylon. Assorted popular colors. One size fits all.

3.27 Reg. 3.99

MEN'S THERMAL UNDERWEAR

SHIRTS OR DRAWERS

2.77 Ea.

Reg. 3.29 . Ea.

Stay warm this Winter, long sleeved tops, ankle length drawers of double insulated cotton; S-M-L-XL.

Woolworth

Satisfaction Guaranteed · Replacement or Money Refunded

Fairplain Plaza

SUPER JOCK GAMES!

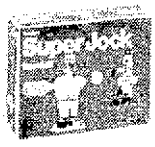

Super Slam Baseball

6.97

Super Toe Football

5.96

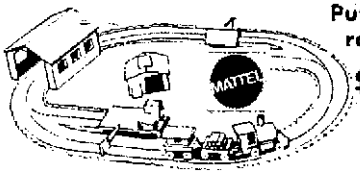

Putt • Putt railroad

$12.88 Reg. $16.99

Introduce your pre schooler to railroading! A flick of the wrist sends this PUTT • PUTT engine, flat car and caboose down the track. Station and switches, too! Non-toxic hardwood and plastic construction. Movable parts and rolling wheels. No batteries needed. Eight foot oval track with tunnel and two sidings, bascue and loading dock.

YAPPER CB TRANSCEIVER

Can be attached to bike. Ages 6 through 60 will love this great gift.

11.96 Reg. 12.96

AS SEEN ON TV

Super Touch Basketball

5.96

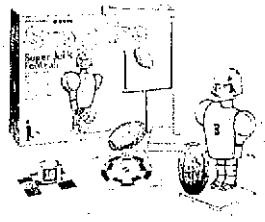

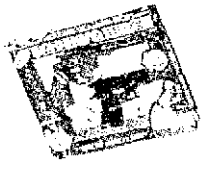

STARSKY & HUTCH GUN SET

Set contains: 1 45 automatic and 1 .357 Magnum toy gun and two badges.

2.96 Reg. 3.33

SAVE

MARX

WIZ WHEEL

The new rider of the year. Go in any direction or spin in place. Sturdy plastic.

24.96 Reg. 27.96

TABLETOP U-DRIVE-IT

You're the driver you're in control, the car starts, stops and turns instantaneously at your command.

13.88 Reg. 16.99

SAVE

SAFETY TRUCK CONVOY

15.96

- Shatterproof windshields
- Non-toxic paint

Kids table and chair set

$8.96

Chairs fold, table disassembles for easy storage. Table measures a generous 18x24".

American Toy

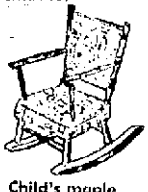

Child's maple finish rocker

$8.96

Seat and back padded in a colorful print. Sturdy construction. Stands 22 ½" high.

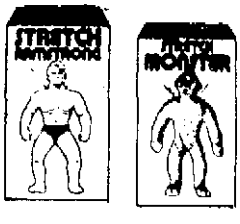

Stretch Monster or Stretch Armstrong By Kenner

8.88

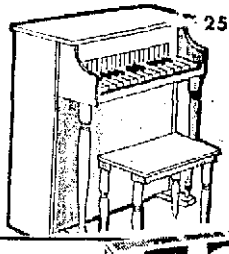

25 key piano with bench

Easy to play and a gift the whole family will enjoy. Comes with key chart plus a popular song book!

$18.88 Reg. $21.99

24" WISPY WALKER-TALKER DOLL

9.96

Lovable, huggable, adorably dressed 24" Little Wispy Walker Talker doll. No batteries are needed.

TALKING TOUCH TINKLE PLAY PHONE

3.33 Reg. 3.99

- Battery operated
- Pushbutton
- Has 10 messages

CB RACING SET

- Grand Prix w/racing car
- Dune Buggy w/CB radio in motorcycle.

13.96

Lite Bright electric toy

Create beautiful pictures with light. Contains 16 preprinted pictures. 400 pegs in 8 colors.

$7.47

Woolworth

Satisfaction Guaranteed · Replacement or Money Refunded

COME GET THE JUMP ON THE HOLIDAYS WITH OUR EARLY BIRD GIFT DISCOUNTS

Christmas DISCOUNTS

USE OUR CONVIENIENT LAY-A-WAY PLAN

BANK AMERICARD & MASTERCHARGE WELCOME

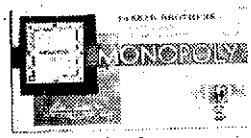

THE ALL-TIME FAVORITE

MONOPOLY GAME

The game of real estate that puts your business knowledge to work. Fully equipped set.

3.97

DELUXE AGGRAVATION GAME

Provides thrills, excitement. 2-6 players.

3.44

YAHTZEE GAME

A game of skill and chance loaded with action and suspense.

2.49

Perfection is fun!

SAVE $1.00 **6.44** Reg. $8.99

Match shapes to positions on pop-up tray before time ends!

The Scrabble game

4.44 Reg. $5.29

It's educational! Includes play board, 100 tiles and 4 racks.

Jr. executive swivel chair

$4.33

Swivels just like a grown-ups office chair. Made of colorful, sturdy plastic. Stands 19".

Child's plastic pony desk

$10.96

Molded pony with comfortable contour seat. Removable tray. Chalk and eraser, too!

CONVOY HIGHWAY SET

Action play CB radio. 4 different vehicles.

7.96

MIDWAY TYPE TARGET GALLERY

4.96

Carnival fun at home! Includes pistol and safety darts, enclosed gallery. Great gift!

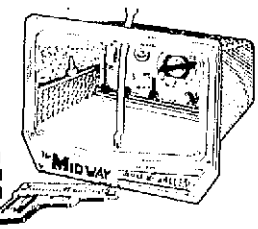

"BABY COME BACK"

$9.88

Push her arms down and she toddles off like real tots do-all by her self. She turns around and comes right back.

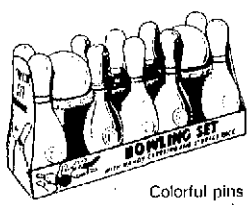

BOWLING SET WITH RACK

2.96 Reg. $3.99

Colorful pins and balls. Carry and storage rack.

Pay Day money game

SAVE $1.00 **4.99** Reg. $5.99

Play the winning game in the world of finance! Big payoff!

Sorry pursuit

SAVE $1.30 **4.69** Reg. $5.99

Fast paced with lots of moves. Sorry cards control the action!

32" CURLEE WALKER DOLL

9.96 Reg. 11.99

- Hold her hand and she walks beside you
- For talker doll just pull the cord for a variety of 6 phrases.

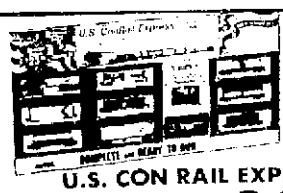

HO SCALE

U.S. CON RAIL EXPRESS

- Complete with engine
- 8 cars
- Track
- Power Pack

23.76

Battleship strategy

4.96 Reg. $5.77

The object is to sink all of the opponent's ships. Action game!

Fast-paced Othello

SAVE $1.00 **5.97** Reg. $7.99

See if you can move the color discs to the other player's side!

HOURS:

OPEN DAILY 9:30 - 9:00

SUNDAY 12:00 - 5:30

Woolworth

Satisfaction Guaranteed • Replacement or Money Refunded

Fairplain Plaza

Sight/Sound Buys!

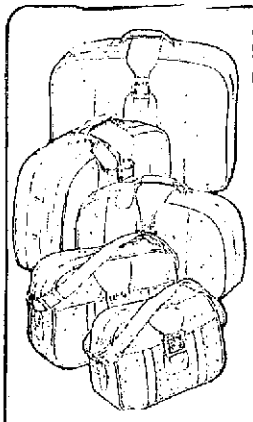

A Magnificent Gift
SOFT SIDE LUGGAGE IN CHOICE OF COLORS

14½ Small Tote **6.87**

26" Large Pullman **21.87**
24" Medium Pullman **19.87**
22" Overnite **17.87**
15½" Tote Bag **9.87**

Available in Brown, Gold or Blue

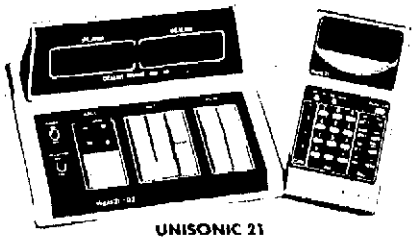

UNISONIC 21
"BLACK JACK" CALCULATOR

Portable **29.88** Tabletop **39.88**

It can do more than play blackjack like a pro. Flick a switch and it's instantly an eight-digit, four-function calculator that can help you balance your budget. Or help.

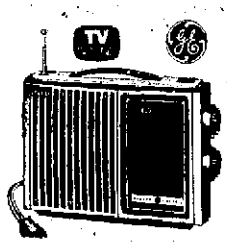

FM-AM portable radio with VHF TV bands

$34.88

Listen to TV programs whenever it's not convenient to use a TV set. Handsome portable with convenient two-way power.

POT BELLY SMOKER or HORSEHEAD SMOKING STAND

Your Choice **9.97**

- Weighted base
- Glass insert

BOXED PLASTIC DESK ACCESSORIES

2.17

- Ash tray, memo page holder, calendar holder, desk organizer, drawer organizer, file box.

8-track tape carrying case

$1.66

Smartly styled plastic storage case holds up to 12 cartridges. Such a convenient way to organize tapes.

Solid state am clock radio

$14.88

Excellent choice for budget watchers or for anyone who wants an attractive, dependable clock radio with good sound.

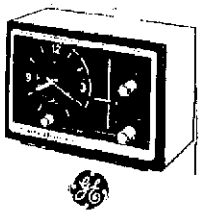

CHROME OR BRASS PLATED STEEL DESK ACCESSORIES

Reg. 14.99 **10.97**

- Desk pad, memo pad, letter opener, pen and holder.

FM/AM personal size radio

$19.88

Slim, textured case, styled for easy carrying . . . and excellent sound on FM and AM at home or away.

MODEL 7-4300

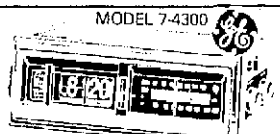

COMPACT FM/AM DIGITAL CLOCK RADIO

A value-priced digital clock radio that gives you exact time at a glance. Fits conveniently on night table or dresser top. **29.88**

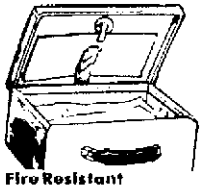

Fire Resistant SECURITY CHEST

9.37 Reg. 10.97

Security chest has lock, key, envelope for papers, handle. Measures 4¾"Hx8½"Dx12"W.

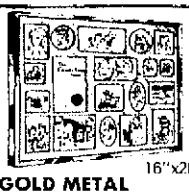

16"x20"

GOLD METAL COLLAGE FRAME

Striking way to display favorite photos. Room for assorted sizes and shape pictures. **7.97** Reg. 9.97

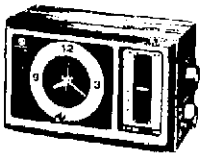

MODEL 7-4501

FM/AM CLOCK RADIO

A clock radio that's compact in size, moderate for fine Wake-to-Music performance on FM or AM. **$19.88**

UNISONIC 811 POCKET CALCULATOR

$7.88 Reg. $12.99

Adds, subtracts, multiplies, divides, mixes, squares, more. Percent key with mark up and discount, too!

USE OUR LAY-A-WAY PLAN

HOURS: 9:30 - 9:00 DAILY SUNDAY 12:00 - 5:30

2 CONVENIENT WAYS TO... charge it!

Woolworth

Satisfaction Guaranteed · Replacement or Money Refunded

USE OUR LAY AWAY PLAN

Great Gift Ideas

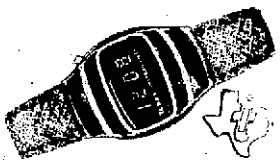

Texas Instruments® LED Watch

$9.96 SAVE

5 Function
- Hour • Minute
- Seconds • Month
- Date

USE OUR EASY LAY AWAY PLAN AT ANY SALESWEEK

AS SEEN ON TV

23.76 complete set

Great Buy

All aboard the U.S. Con Rail Express!

It's complete and ready to run now! Exact HO scale train set includes an engine, 8 cars, track and power pack.

Men's wool shetland sweater

$10.88 Reg. 12.99

It's warm and so luxurious! Full fashioned 100% woolshetland crew neck in terrific colors. S-M-L-XL.

Free Gift Box with Purchase

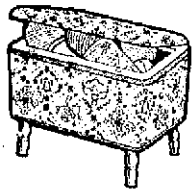

Double-feature Americana chessock

$9.96 Reg. 12.99

Doubles as a sewing chest and sturdy hassock with padded top for sitting. Measures: 10x18x15".

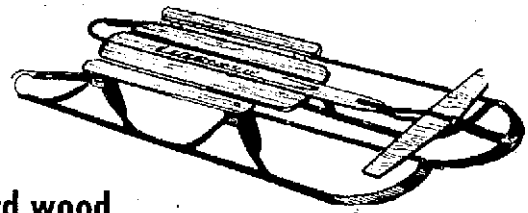

Hard wood 48" Sled

$10.88

- Hardwood deck
- Floating steering
- Steel runners with turned-up ends

SAVE Reg. 12.99

All pure linen 1977 calendar towel

99¢ Reg. 1.19

All pure linen 16x27" calendar towels with varsi imprints. Come with hanging stick and string.

hamster & gerbil **FUN CITY**

A great Xmas Gift

1 Free Hamster with purchase of a Fun City.

$14.88

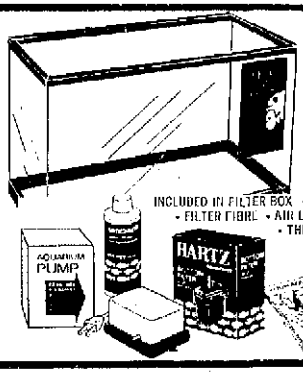

INCLUDED IN FILTER BOX • CHARCOAL • FILTER FIBRE • AIR LINE TUBING • THERMOMETER

10 Gallon Aquarium and Kit

Everything you need is here

$12.88

BLANKETS

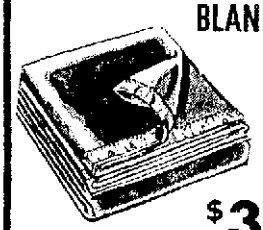

$3.97

- Machine wash
- Stitched Edges
- 50% Acrylic, 50% Polyester
- Fits twin or full

72x84 Solid Colors

SUPER DOOR BUSTERS

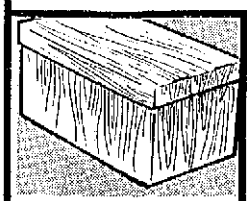

Strong fiber board storage chests

2 For $3.00

For that extra storage space you need. Put together in seconds. 23½x13½x10" or 27x12x6" size.

Scope® mouthwash in 18-oz. size

$1.27

The mouthwash that really leaves your mouth and breath feeling fresh and clean. Big, big savings!

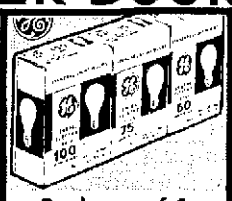

Package of 4 GE light bulbs

SAVE $1.00 **$1** Reg. $2

Take advantage of these outstanding savings on 4-packs of 60, 75 or 100-watt bulbs. Stock up now!

Gillette

Gillette Cricket disposable lighter

77¢

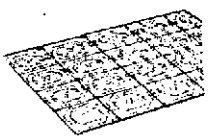

VINYL CARPET RUNNER

57¢ Running Foot

Add a splash of color to floors, hallways, and heavy traffic areas with these bright hued runners.

Coffee Mugs

3/$1.00

Woolworth

Satisfaction Guaranteed • Replacement or Money Refunded

Fairplain Plaza

Sizzling Holiday Buys

Rival 3½ qt. crock pot.

Load it leave it to cook automatically. Cookbook included.

11.96

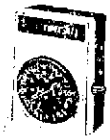

Cordless Time-All

7.44

Reg. $9.96

24 hour switch.

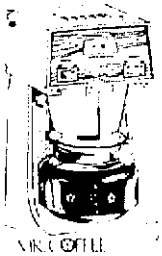

MR. COFFEE I 10 CUP AUTOMATIC COFFEEMAKER

25.99

Make up to 10 cups of coffee. Two switch operation. Great value

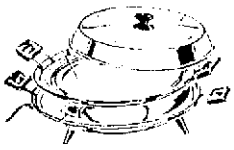

WATTA PIZZARIA PIZZA MAKER

Now! Bake professional style pizza at home. Removable element for immersible cleaning

15.97

Reg. 17.97

CLAIROL

1000 WATT "[illegible]" STYLER/DRYER

1000 watts of power, elbow directional nozzle, detangler combs. Styled for men and women.

21.97

Reg. 23.96

enjoy exclusive CONTROLLED CYCLE BLENDING

"DUAL RANGE" 10-Speed

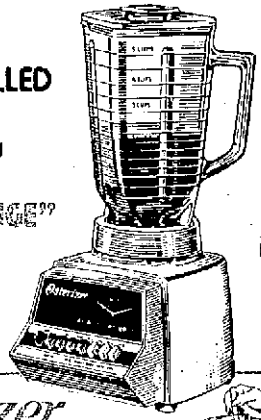

Osterizer LIQUEFIER-BLENDER

- Exclusive Controlled Cycle blending for perfectly chopped food pieces
- 6 continuous running speeds for smoothly blended preparation
- 4 Cycle speeds
- 5-cup "Perma-Glas" container opens at both ends
- 2-oz. measuring cap in splashproof cover
- Spin Cookery Cookbook

835-14 Two tone Harvest Gold
835-15 Two-tone Avocado
835-18 Starlite White

21.96

Super Buy

"SAVE" "SAVE"

PRESTO

9.97

Reg. 12.96

Presto Burger®

•Broils hamburgers in 1 to 3 minutes •Cover locks for no spatter cooking •Immersible cooking tray and drip pan — cover wipes clean.

HAMILTON-BEACH MAC FRY

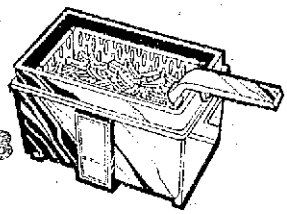

15.88

Deep fries or grills single portions of food in minutes. Thermostatically controlled. Uses only 2 cups of oil for frying.

DAZEY DO-NUT FACTORY

17.88

Non-stick cooking surface for easy cleaning. Recipe book full of unique ideas is included.

GILETTE

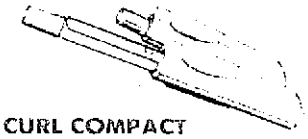

SUPER CURL COMPACT PORTABLE CURLER

•Cordless •Fast and easy to use •Heats in about 2 minutes •Compact, portable design •Unique telescoping rod.

12.97

SHICK STYLING STICK

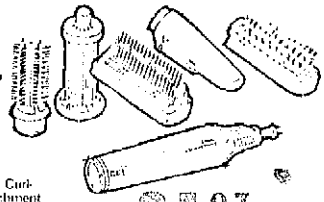

The Exclusive Curlmaker® attachment sets your hair with heat for curls that last all day.

21.97

Reg. 23.96

CLAIROL

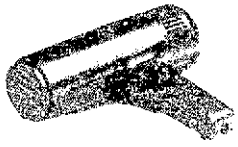

"SON-OF-A-GUN" DRYER

•Portable table stand •Weighs less than 12 oz. •1200 watts •Wide nozzle for greater air flow.

17.88

Reg. 21.96

USE OUR LAY-A-WAY-PLAN

OPEN 9:30 - 9:00 DAILY SUNDAY 12:00 - 5:30

GREAT GIFT VALUES

Sale Prices end Nov. 29th unless otherwise noted

Sears

most items at reduced prices

$3 OFF during Sears lots-a-cotton dress shirt sale

Woven shirts regular $11 **7.99**

Knit solids regular $12 **8.99**

Woven patterns regular $13 **9.99**

Right now you can save $3 on long-sleeve dress shirts and get the comfort of natural cotton plus the easy-care performance of polyester, in a fresh 60% cotton and 40% polyester blend. These full-fashioned shirts are available in woven solids, knit solids and woven patterns. Gather up a few of each, and treat yourself and friends to this season's fashion value!

Sale prices on this page end Dec. 3

Ask About Sears Credit Plan

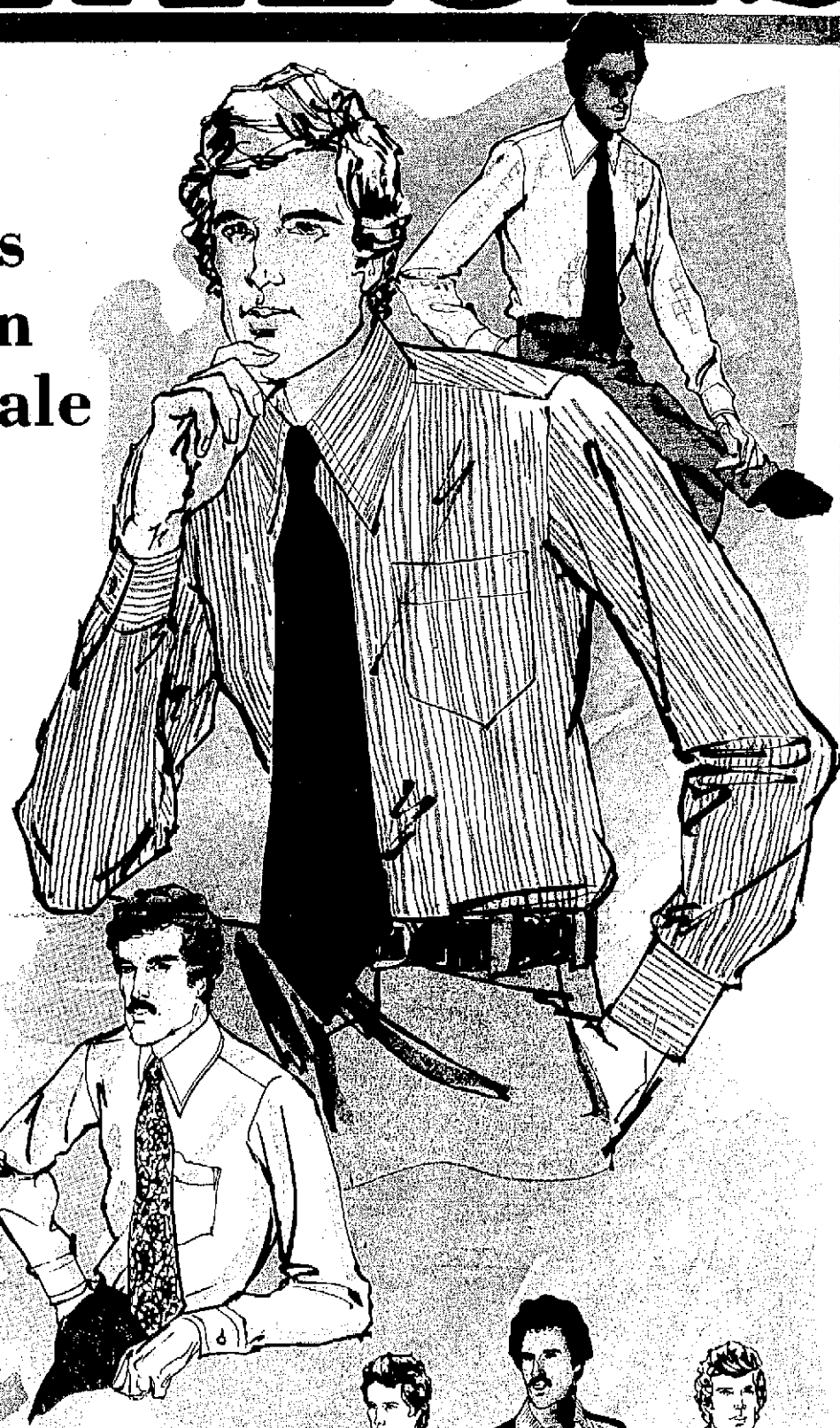

$5 OFF Sears Best Knit Slacks

Regular $16

10.99

We'll make it easier for you to give Sears Best slacks! These polyester Perma-Prest® double-knit slacks are reduced. So come pick from solids and patterns. Waists 30-40, regular cut.

$17 full cut 11.99

$3 Off Soft V-neck Sweaters

Regular $17. It's Orlon® acrylic and soft lamb's wool. With classic V-neck and long sleeves. Come select his from six handsome colors in sizes S,M,L and XL. Now while the price is so low!

13.99

$4 Off Knit Sweater Shirts

Regular $12. The machine-wash care. Perfect with jeans and slacks alike. In acrylic with ribbed bottom and cuffs...collar and placket treatment. Solid or striped. S,M,L,XL.

7.99

Sears *Satisfaction Guaranteed or Your Money Back*

SEARS, ROEBUCK AND CO.

Where America shops for GIFTS OF VALUE

BENTON HARBOR, MICHIGAN
640 W. Main Street PHONE 926-2161
Shop Mon., thru Friday 9 A.M. to 9 P.M.-Sat. 9 A.M. to 6 P.M.
Sunday 12 Noon to 5 P.M.

SAVE 20%

5^{60} to 17^{60} Regular $7 to $22

Satin trimmed brushed nightwear at 20% savings

Reminiscent of glamorous movie days. Our coordinated nightwear with elegant Arnel® triacetate and polyester satin trim. Soft Arnel® triacetate and nylon fleece robes or acetate and nylon quilt robes to mix with acetate and polyester gowns and pajamas. Choose prints, solids. Sale ends Nov. 29th.

Shown	Reg.	Sale	Not Shown	Reg.	Sale
Solid long gown, S,M,L	$8	6.40	Shift, S,M,L	$7	5.60
Solid pajamas S,M,L	$9	7.20	Print pajama S,M,L	$11	8.80
Print long gown S,M,L	$10	8.00	Solid gown, X,XX	$9	7.20
Quilt robe P,S,M,L	$20	16.00	Fleece robe, P,S,M,L	$22	17.60

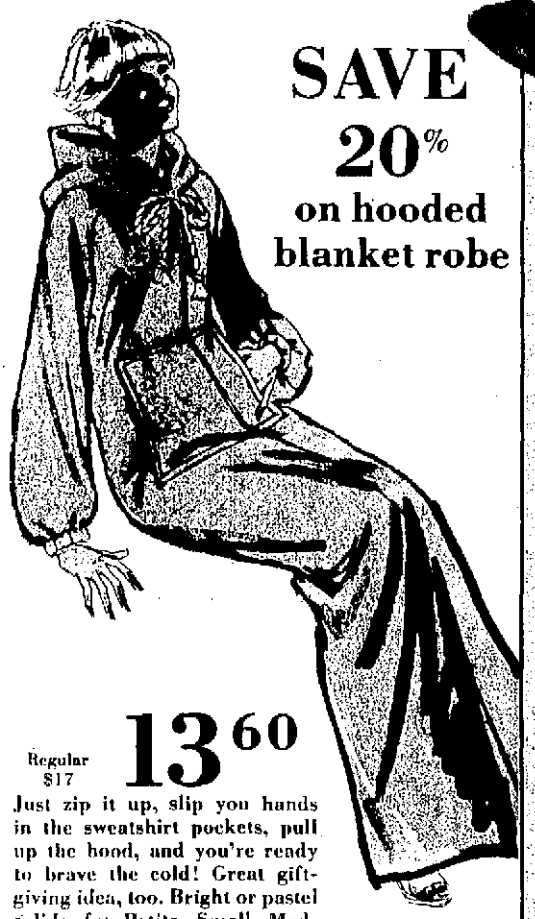

SAVE 20% on hooded blanket robe

Regular $17 **$13^{60}$**

Just zip it up, slip you hands in the sweatshirt pockets, pull up the hood, and you're ready to brave the cold! Great gift-giving idea, too. Bright or pastel solids, for Petite, Small, Medium and Large.

Hooded robe on sale til Dec. 8

Ask about Sears Credit Plan

JR Bazaar

Save 25% on these Jr. Sweaters

Sweaters galore! All decked out with the most delicious details. Colors go from classic to current. Sized S-M-L.

Hooded pullover ..... Reg. $18 Sale 13.49
Cowl blouson ..... Reg. $18 Sale 13.49
Cable-front ..... Reg. $22 Sale 16.49
Wrap cardigan ..... Reg. $22 Sale 16.49

SALE! 13^{49} and 16^{49}

Regular $18 and $22

Sale 6^{75} Regular $9

Turtlenecks for sweater girls

Take 25% off full-fashioned turtlenecks and mock turtlenecks with zips down the back. Soft, huggable polyester for good sleek fit. Fashion colors to mix right into her wrdrobe. Misses' sizes 34 to 40.

Women's sizes 42-46 Reg. $10 .... Sale 7.50

In our Sportswear Department

SPECIAL PURCHASE

Qiana nylon dresses, soft and silky

18^{99} Quantities limited

The feeling is heavenly. Dresses with a liquid softness that spills all around you. Cowl-neck and draw-string tops with swirly skirts are just two of the looks in our group. Shimmery pastels for sizes 5-13.

A special purchase, though not reduced, is an exceptional value.

SALE! $7 OFF

on these women's pantcoats

Sears

washable plush pile pantcoats

Reg. $37. Sumptuous coats. Done in olefin-backed Acrilan® acrylic and lined with smooth nylon that's quilted to polyester batting. Double-breasted or toggle style, sizes 8-18. Get them in classic colors.

Regular $40 Half-sizes 31.99

29.99

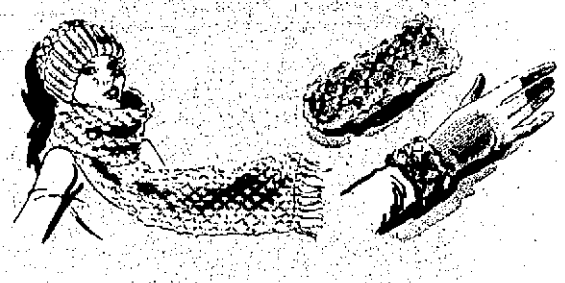

SAVE 25%

on Pineapple-stitch knits

Regular $3.50 mittens 2.60
Regular $3 gloves 2.25
Regular $4 cuffed cap $3
Regular $6 scarves 4.50

Sale ends Nov. 30th.

25% Off

all our fashion boots

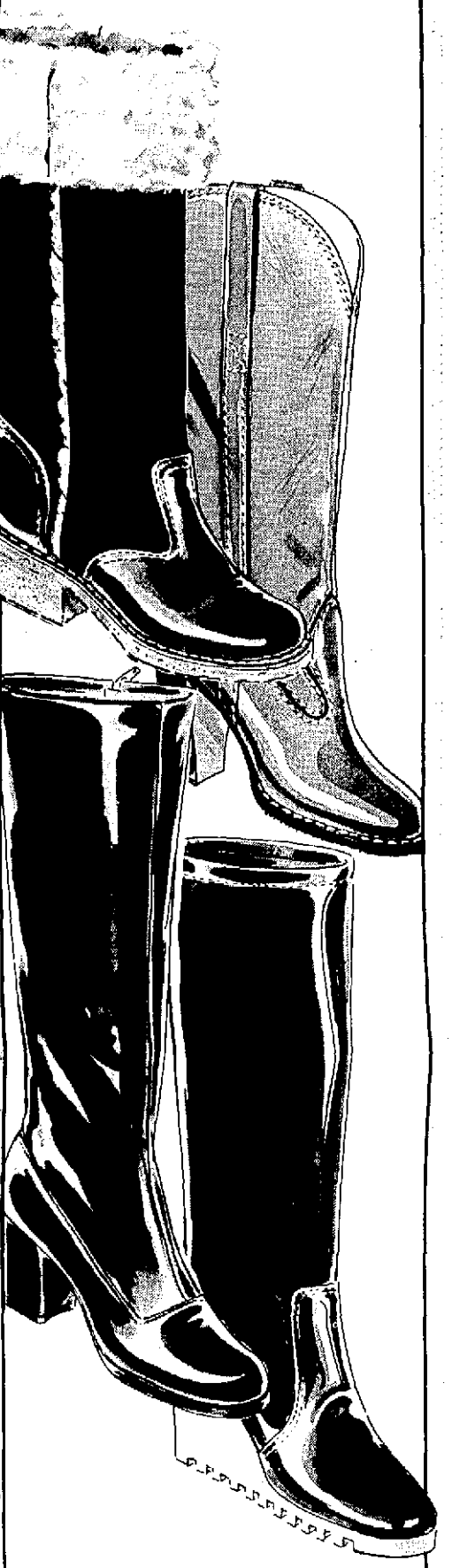

Sale Priced from

12.75 to 48.75

Regular $17 to $65 — Sale ends Nov. 30th.

Leather, suede or easy-care urethane uppers. That's because our wide, wide array of women's fashion boots, all except the waterproof vinyls, are now 25% off. Hurry in today for best selection and take advantage of these savings! Boots on sale for 48.75 available at most larger Sears stores.

25% Off Beautiful Handbags

8.19 to 10.49

Regular $11 to $14

All double-handled, some shoulder straps. With divided interiors, handy pockets inside and out. Vinyl or polyurethane with a leather look. Fashion and basic colors.

20% OFF

Misses' Good fashion dresses and skirt-sets

Regular $25

19.99

What's good fashion now? Soft, feminine styles that drape beautifully and move gracefully. Sears has soft silhouette dresses and skirt-sets in attractive prints, border designs and solids. Misses' sizes and Petite sizes.

In our Dress Department

Ask About Sears Charge Plan

Sears

Floor Covering Sale!

SAVE

14% to 27% sq. yd.

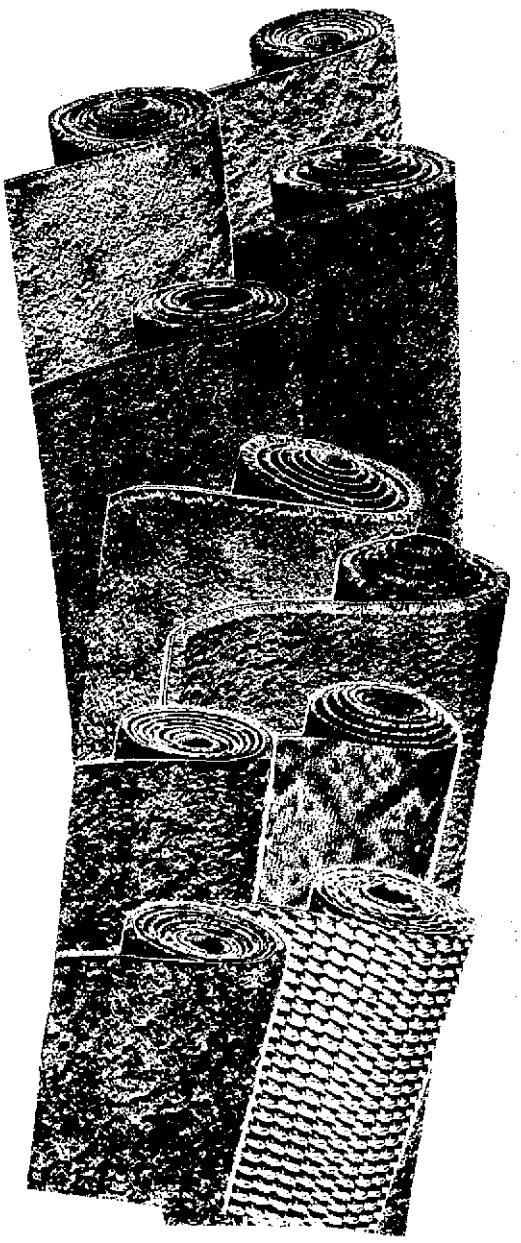

YOUR CHOICE

Reg. $10.99 — **8.99** sq. yd.

Artistry III Shag plush nylon pile in 10 brilliant multi-colors.
Soft Shadows II Stain-resistant nylon plush pile. 10 tone-on-tone colors.
Touch of Beauty Contemporary sculptured. Nylon pile. 9 colors.

YOUR CHOICE
Reg. $12.99 — **10.99** sq. yd.

Soft Shadows III Dense nylon plush pile in 15 glowing tone-on-tone shades.
Touch of Tenderness Sculptured nylon pile. Choose from fifteen colors.

Enduring Beauty — Reg. $13.99
Stain resistant nylon plush pile. 20 tone-on-tone shades. — **11.99** sq. yd.
Sale ends Dec. 24

Soft Shadows I — Reg. $8.99
Thick nylon plush pile in 6 tone-on-tone colors. — **6.99** sq. yd.
Sale ends Dec. 24

Show Stopper® — Reg. $10.99
Slightly sculptured Herculon® olefin pile. Patterned. — **7.99** sq. yd.

Touch of Velvet — Reg. $14.99
Contemporary sculptured in stain-resistant nylon pile — **11.99** sq. yd.

Executive cushion — Reg. $3 sq. yd.
Sponge rubber with air pockets for cushiony bounce. — **$2** sq. yd.

Carpet sale ends Dec. 31 unless noted otherwise

SAVE $50

Richport recliners

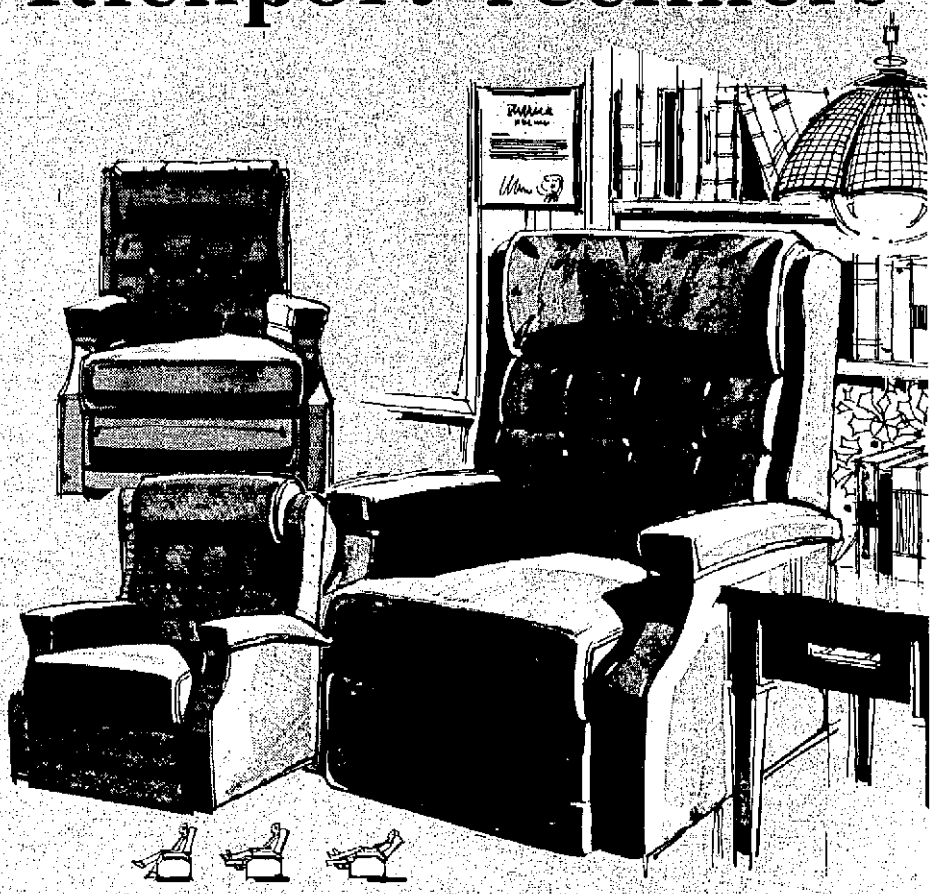

Regular $219.99

Contemporary Richport gives you really fine styling! In leather-look brown vinyl. Indian brick Herculon® olefin. Or plush all-rayon velvet in rust and green colors. Adjustable head-rest, 3-way seating.

$169

Sale on recliners ends Dec. 24

SAVE $30

Network recliner

Reg. $249.99 — **219.88**

Does it up right with over-sized welting. 3-way WALL-HUGGER.

Ask about Sears Credit Plan

Save on Watercolor Floral bed and bath accessories

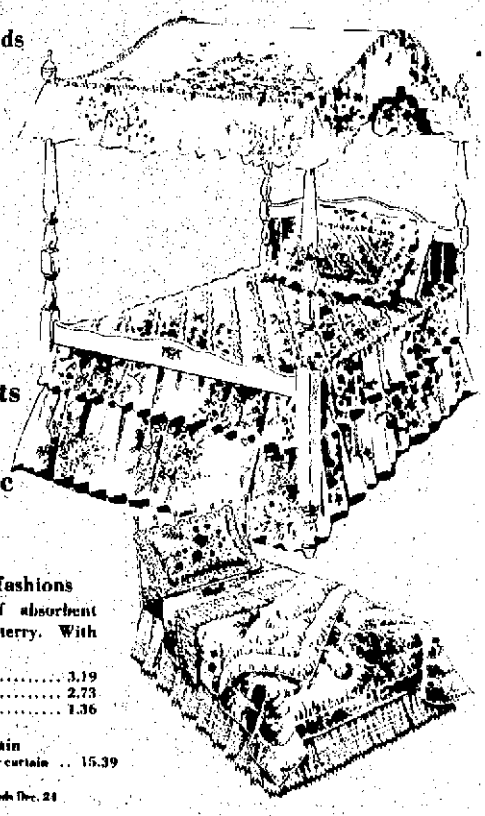

Save $10 to $12 Bouffant bedspreads

Reg. $39.99 full size — **29.99**
$36.99 Twin 24.99

Reversible comforters
$32.99 Twin 25.99
$34.99 Full 28.99
$29.99 Canopy Twin 19.99
$8.99 Pillow Sham 7.99

Quilted Bedspreads
$29.99 Twin size 16.99
$34.99 Full size 19.99

Perma-Prest® percale sheets
$6.99 Twin, flat or fitted 4.49
$7.99 Full, flat or fitted 5.49

Regular or Thermal Acrylic
Twin, reg. price $10
Full, reg. price $13

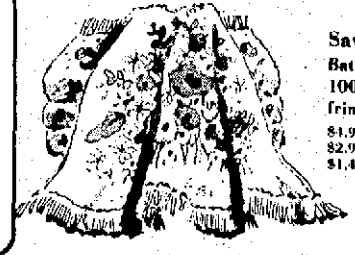

Save on bath fashions
Bath towels of absorbent 100% cotton terry. With fringed borders.
$4.99 Bath size 3.19
$2.99 Hand towel 2.73
$1.49 Wash cloth 1.36

Shower curtain
$19.99 Regular curtain .. 15.39

Sale ends Dec. 24

Sears SAVE $80

on color TV with Sensor Touch tuning

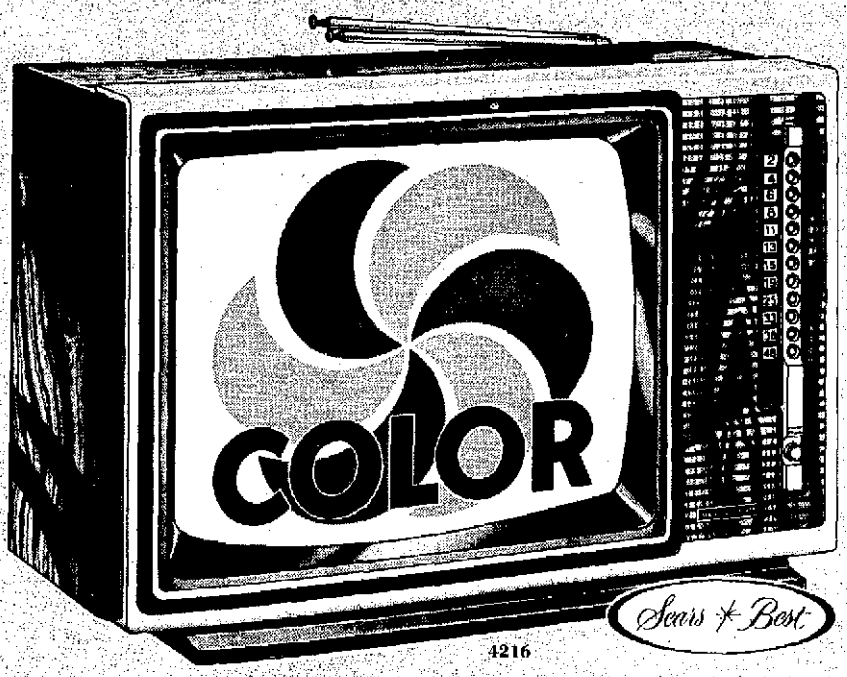

4216

Ask About Sears Credit Plan

As advertised on TV

Regular $479.95

399.95

Sale ends Dec. 24

19-inch diagonal measure picture

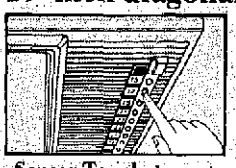

Sensor Touch electronic tuning lets you change channels at a touch.

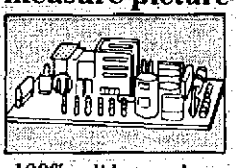

100% solid-state chassis gives your set the dependability you want.

25% brighter picture than our previous comparable color TV model.

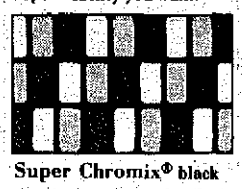

Super Chromix® black matrix picture tube for vivid, realistic color.

38081

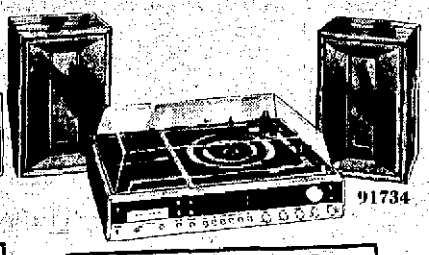

91734

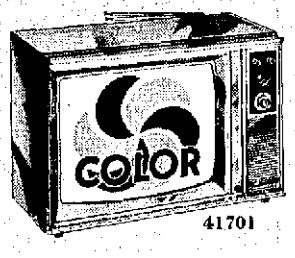

41701

5014

Simulated TV reception

SAVE $50

on this 40-channel Sears Road Talker CB

Regular $149.95
Sale ends Dec. 10

99.95

3-way S/RF/SWR meter with calibrator; antenna mismatch RF gain control.

An FCC license is required to operate CB equipment

SAVE $70

on this Sears 8-track Play/Record Stereo

Regular $269.95
Sale ends Nov. 26

199.95

8-track player/recorder, AM/FM/FM stereo, record changer, two speaker enclosures.

BIG BUY!

Sears solid-state Big-screen Color TV

Sears price **$299**

19-in. diagonal measure picture. 100% solid-state chassis for dependability. In-line picture tube.

VALUE BUY

Sears Black and White Portable TV

Sears price **$79**

Black and white portable TV has 12-in. diagonal measure picture, 100% solid-state chassis, hide-away handle.

SAVE $40

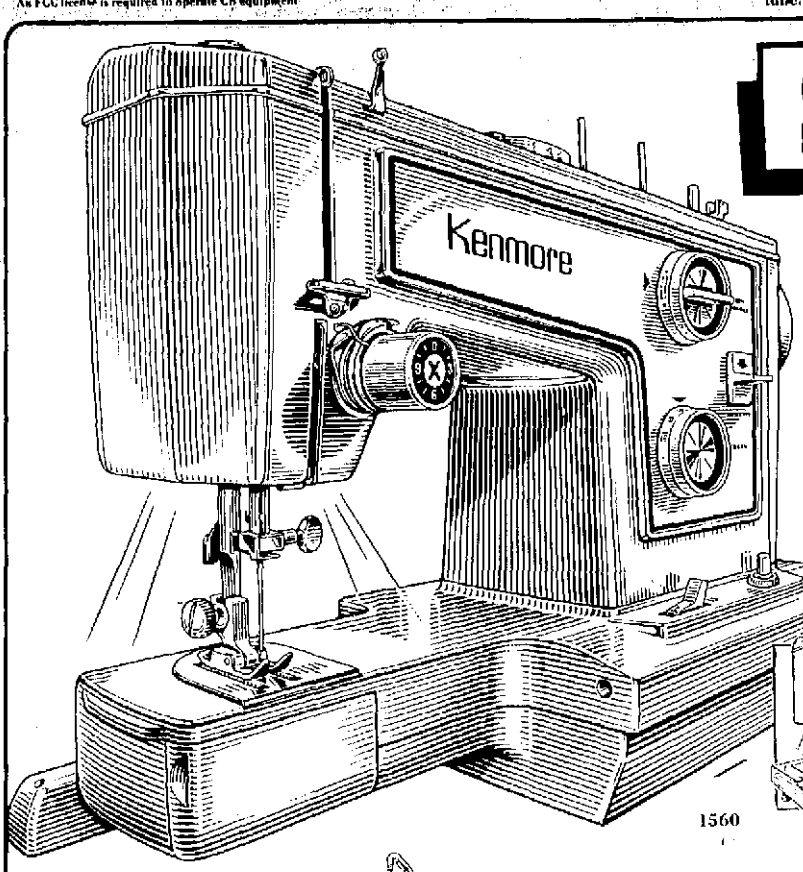

1560

on this convertible free-arm sewing head with built-in buttonholer

Regular $199.95

159.95

Sale ends Dec. 24th.

Convertible surface for regular or free-arm sewing. 12 built-in stitches include straight, zig-zag, blind hem and mending 4 stretch and 4 decorative stitches. Just dial the stitch. Dial for buttonholes too. Sews neat round-end style in choice of sizes.

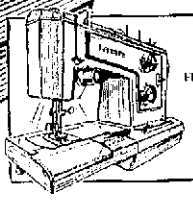

Flat-bed table included. Release table for free-arm sewing on collars, cuffs, sleeves. Replace for flat sewing.

Sewing cabinet for free-arm

Sears price **$70**

For Sears free-arm and many other models. Door has 16 spool holders. *Unassembled.*

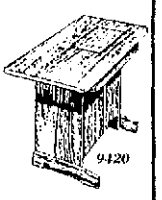

9420

3670

Closeout! 2-Speed Kenmore® adjustable upright vac

59.95 Reg. $79.95 Spring/Fall '77

Deep-cleaning! Revolving beater-brush loosens and sweeps up even embedded dirt and grit. Adjusts to four rug-pile positions for fast, efficient vacuuming of shag carpet. Head light! #3610 Attachments ... $10

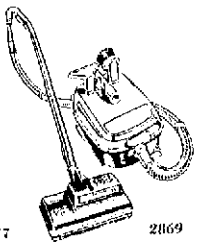

2869

Sears Powermate® vacuum cleaner

Sears price **$79**

Motor-driven brush for deep cleaning. Tools for dusting, other cleaning.

Compare this price for free-arm head

Sears low price **$129**

So handy for sewing collars, cuffs and sleeves, especially on kids clothes. Just dial to sew straight, zig-zag or blind hem, plus 3 stretch stitches. Foot control included.

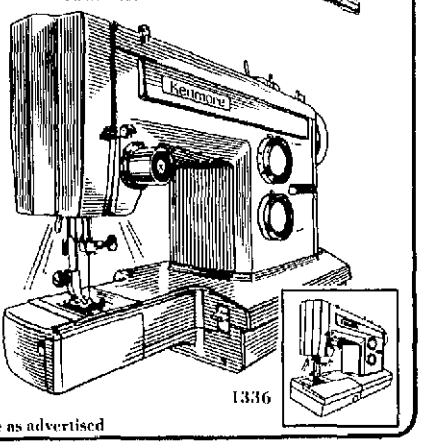

1336

Each of these advertised items is readily available for sale as advertised

GIFT SALE

most items at reduced prices

$10 OFF

on this Artificial 6½ Ft. Mountain Fir

Regular $44.99 **34.88** Sale ends Dec. 13

So real looking that you'll think it was cut especially for you from high mountain forests. Hinged branches help make set-up fast and easy. Flame retardant. Stand included.

854.99 7 ft. mountain fir 44.88

Save $1.50 50 lt. miniature light set

Regular $5.99 Sale ends Nov. 29th. **4.49**

© Walt Disney Productions

½ Price Winnie-the Pooh® tree ornaments

Regular $1.19 ea. **59¢** ea. Sale ends Nov. 29

SALE! $40 OFF

on this in-dash AM/FM Stereo, 8-Track

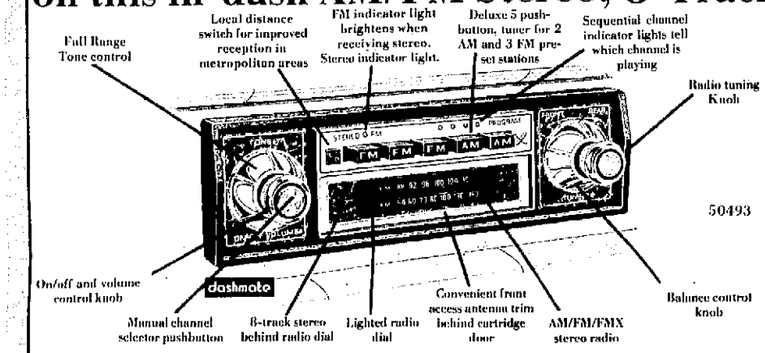

Reg. $139.99. Dashmate . . . fits in dash of most late model cars — no cutting, filing or drilling! Stereo balance and full-range tone controls. Channel selector lights on 8-track. 5 pushbuttons, stereo indicator light and AFC. Speakers not included.

99.99 Sale ends Dec. 31st.

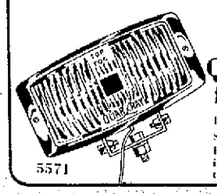

5571

SAVE $6 Quartz-halogen fog-night light

Reg. $15.99 Sale ends Dec. 24th. **9.99**

Penetrates fog, rain, snow! Helps improve driver's vision of sides of the road.

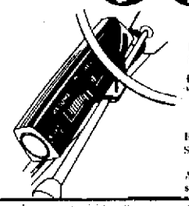

SAVE $25 Sears Electronic Speed Control

Reg. $89.99 Sale ends Dec. 31st. **64.99**

Accelerate car to chosen speed; speed control holds car at that speed.

Sears

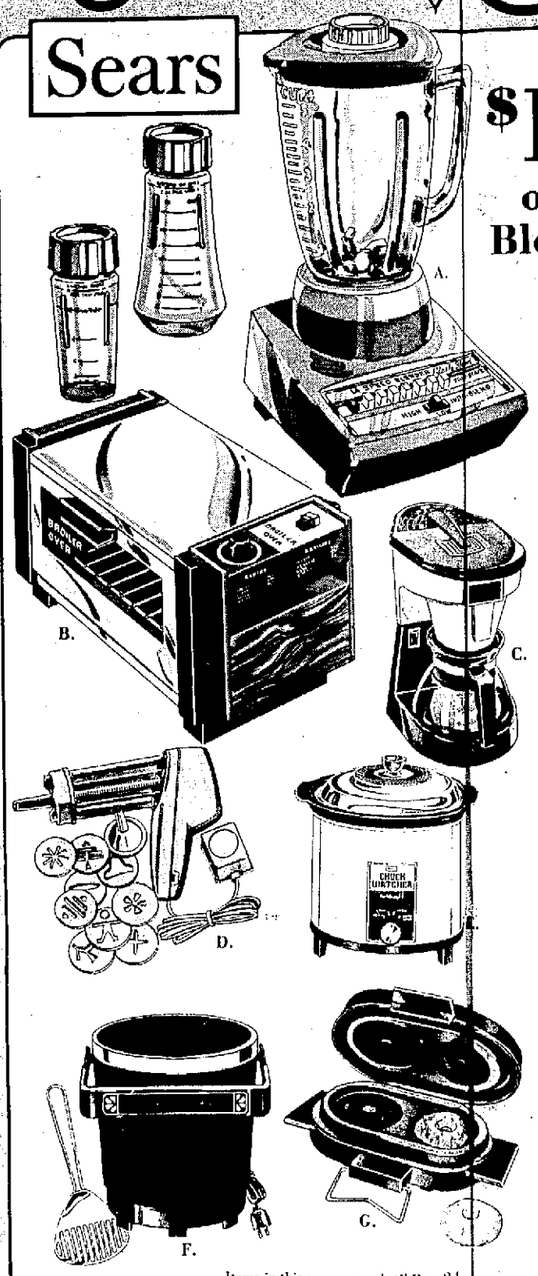

$14 OFF

on this 14-Speed Blender with Jar Kit

Reg. sep. prices total $34.98 **19.99**

A. 5-cup glass jar, speeds from soup (puree) to nuts (chop), plus 12 other speeds including instant-blend. With 2 blend and store jars.

$5 Off Broiler Oven

B. $44.99. Inner coating helps remove most spills at normal cooking temperature! Great for baking or broiling when you don't want to heat up your large oven. Two-position rack, tray. **39.99**

Sale! 10-Cup Coffeemaker

C. $18.97. Savory drip coffee is brewed at just the right temperature, then filtered to remove oils and sediments. Brews 2 to 10 cups! 25 filters included. **15.97**

$4 Off Sears Fun Gun

D. $19.99. Shoot cheese or paste onto bread; fill pastas; stuff tomatoes, and lots more! Complete with 9 cookie discs! **15.99**

$3 Off 4-Qt. Cooker

E. $19.99. Prepare ingredients in the morning and come home to a hot, ready-to-serve meal. Automatic heat control, washable stoneware vessel. With recipes. **16.99**

$4 Off Small Fry

F. $17.99. Perfect for doughnuts, french fries and lots more! Maintains ideal deep frying temp. automatically. Has hard surface non-stick coating too! **13.99**

$3 Off Doughnut Maker

G. $19.99. Fries two doughnuts at once! Includes a non-stick coating for easy clean-up. **16.99**

Items in this group on sale til Dec. 21

New Cartridge Tele-games™ System

Video Arcade Target Fun Cartridge with 27 spectacular games

Sears Cartridge Tele-games System Computerized to play Target-Fun and other game cartridges. Includes console, 2 joysticks, paddle controls for optional cartridges. Additional cartridges available ..... 19.95 ea. 9V power supply, 16-ft. cord included.

Full Color on Color TV **179.99**

Fun for the whole family on your TV screen. Spectacular target game keeps score as 1 or 2 players shoot at moving land, sea and air targets. Realistic action sounds. Multi-speed targets.

Ask About Sears Credit Plan

HOCKEY-TENNIS II **29.99**

Hockey, tennis or handball with the choice of 2 paddle sizes. Digital scoring. Gray playfield. Batteries extra. Black & White

PONG™ SPORTS IV **49.99**

Two or 4 players play 16 versions of Pong, hockey and tennis. Digital scoring. Color on color TV. Batteries extra.

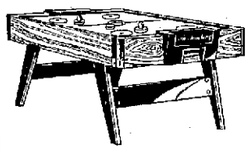

SAVE $20 6 Ft. Air Hockey™

Reg. $169.99 Sale ends Nov. 30 **149.99**

Styrene bed made for speed and durability. Aluminum rail extrusions. 2 goalies, 2 pucks.

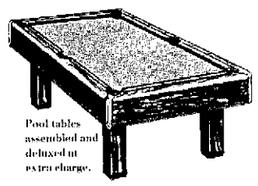

Pool tables assembled and delivered at extra charge.

SAVE $50 8 Ft. Pool Table

Reg. $299.99 Sale ends Nov. 30 **249.99**

Constructed to stay flat and smooth with 3/4-in. thick Slutene® sealed particle board bed and steel-braced Dynasteel™ frame. Massive poster legs.

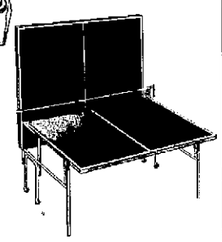

SAVE $10 ¾ in. Table Tennis

Reg. $59.99 **49.99**

Dynaply™ resin-filled particle board is undercoated for extra protection. Zinc-plated steel tubing. Legs pivot down when table is folded.

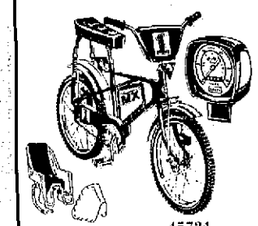

45724

SAVE $15 20-in. Moto Cross Bike

Reg. $94.99 Sale ends Dec. 24 **79.99**

Single-speed bike with rear coaster brake. Not intended for stunting, off-road use.

$19.99 Childcarrier 15.99

$9.99 Speedometer 7.99

Sale ends Nov. 30th. on bike accessories.

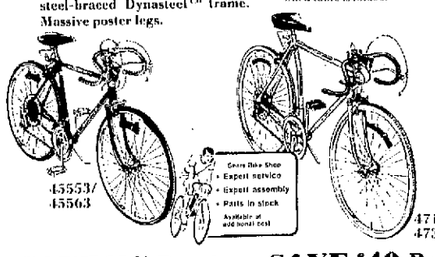

45553/ 45563

47125/ 47325

SAVE $15 Boys' or Girls' 24-in. 10-speed

Reg. $104.99 Sale ends Nov. 30th. **89.99**

This is Sears Best youth size 10-speed! It has dual-position center-pull caliper brakes. Shimano Eagle derailleur, stem-mounted shifter, racing handlebars and rat trap pedals.

SAVE $40 Boys' or Girls' 27-in. 10-Speed

Reg. $129.99 Sale ends Dec. 31st. **89.99**

Free Spirit® bike has dual-position center-pull handbrakes and high-performance derailleur, wide gear ratio. Tempered steel frame in Black Cherry or Gunmetal Blue. Ambiewall tires.

SAVE $50

OUR LOWEST PRICE EVER

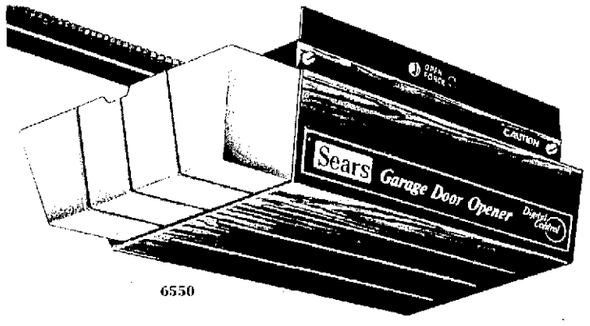

6550

Vacation switch disables controls for long absences.

Manually operate the garage during power outage.

Sears Best Digital Control Garage Door Opener

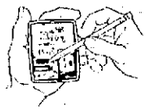

Select your own code from 512 possible codes. Gives added security from outside interference. Change it as often as you like.

Get the security of solid state digital controls and the convenience features you want at this low price. A push of the button opens the door and turns on the light. Another push and the door is shut and locked securely, automatically.

Regular $199.95

149.88 Sale ends Dec. 31

1/2 PRICE

on this 70-Pc. Tableware service for eight set

Regular $39.99 **19.99** 70-pc. set

Set includes
- Eight 5-pc. place settings (knife, dinner fork, salad fork, teaspoon, soup spoon)
- Eight extra teaspoons
- Eight tall drink spoons
- Eight cocktail forks
- Six serving pieces

What a striking way to dress your holiday table! Stainless steel flatware that is as practical as it is beautiful! Choose charming Triune or classic Figaro patterns.

$26.99 flatware chest 19.99

Sale ends Dec. 10

$4 to $10 OFF

on these solid-state Digital alarms

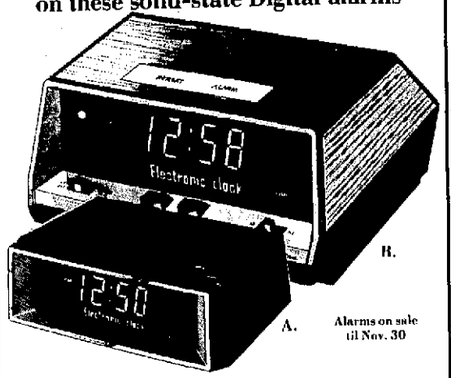

Alarms on sale til Nov. 30

with features worth your time

A. Reg. $16.99 **12.99** B. Reg. $29.99 **19.99**

A. Brightness control, PM alarm-on indicators, 24 hour alarm memory, top touch alarm control, side alarm-off control smart brown plastic case.

B. 5/8-in. read out, 24 hour alarm memory, top repeat alarm control, side alarm shut off control, PM indicator. Brown plastic case, gold-color trim.

SAVE 30%

Sears Forecast® Luggage

	Regular	Sale
Cosmetic Case	$30.00	21.00
Three-suiter	$51.00	35.70
27-inch Pullman	$48.00	33.60
Tote Bag	$23.00	16.10
Not Shown:		
21-in. Weekender	$33.00	23.10
25-in. Pullman	$42.00	29.40
Two-suiter	$47.00	32.90
Companion Case	$33.00	23.10
Attache Case	$26.00	18.20
Shoulder Tote	$26.00	18.20

Sale ends Nov. 30

SALE!

men's and women's hair care needs

Sale ends Nov. 30

*Manufacturer's rated wattage

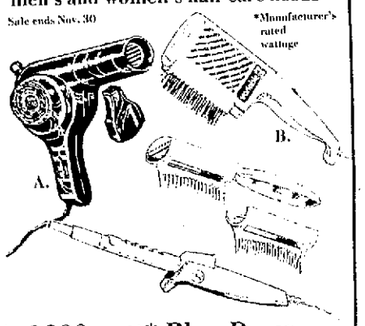

A. 1200 watt* Blow Dryer
Regular $16.99
Men's or women's **13.99**

B. 1200 watt* Styler Dryer
Regular $19.99
men's or women's **16.99**

C. Mist Curling Iron
Regular $8.99
now only **6.99**

Not shown:
1000-watt* Styler Dryer
Regular $13.99
men's or women's **11.99**

Sears

$20 OFF
on Sears 6.0 cu. ft. compact refrigerator

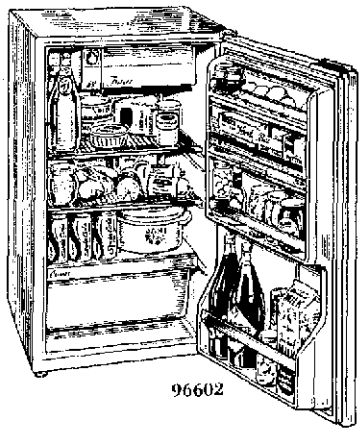

96602

Regular $199.95

179.95

Ideal for small areas in office, den, recreation room... only 21 in. wide! Handi-Bin on door, extra shelf space. .47 cu. ft. freezer 5.54 cu. ft. refrigerator. With crisper.

Sale ends Nov. 26

68501

FROSTLESS 15.1 cu. ft. Refrigerator

$319

Big 4.25 cu. ft. freezer and 10.85 cu. ft. refrigerator sections, including handy door storage. Twin crispers. Magnetic door gaskets.

69021

FROSTLESS 19.1 cu. ft. Side-by-Side

$399

All frostless in both 12.72 cu. ft. refrigerator and 6.37 cu. ft. freezer sections. Lots of room inside and on doors.

Family-size Freezers Chest or Upright

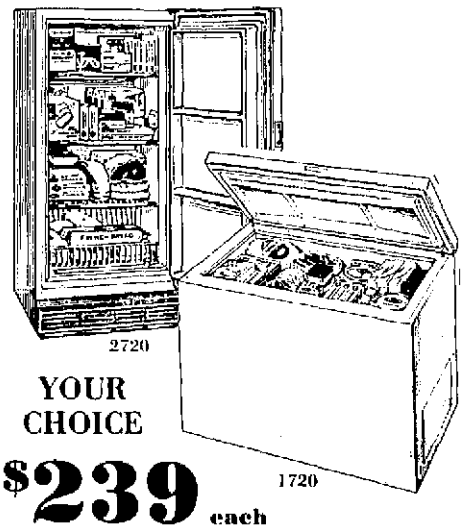

2720

1720

YOUR CHOICE

$239 each

16.0 cu. ft. upright freezer with grille-type shelving

Has complete magnetic gasket to help keep cold in, grille-type shelving. Handy bottom trivet holds bulky food packages.

15.1 cu. ft. chest freezer with easy-to-open lid

Lid is counterbalanced to open easily even with an armload of groceries. Has thinwall construction, direct-contact freezing.

Each of these advertised items is readily available for sale as advertised

$70 OFF
on electronic-touch microwave oven that programs your cooking

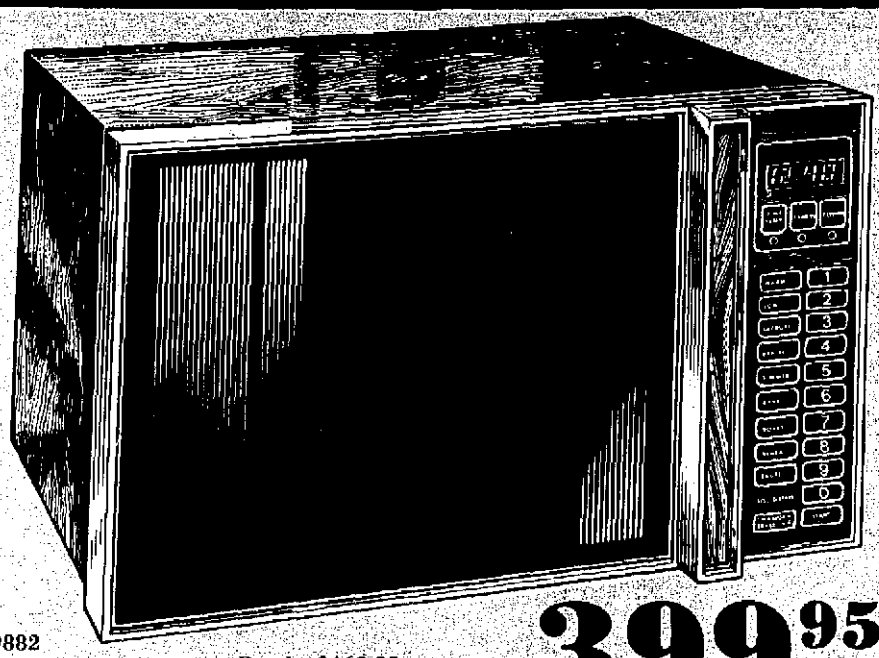

99882

Regular $469.95
Sale ends Dec. 24

399.95

Set this versatile oven by electronic touch for two cooking stages and time for each. There's even a sensing probe to cook food to temperature you set! Solid-state control. Deluxe! With microwave cookbook.

Save to 70% energy used by conventional electric range on some foods.

Save cooking time. Cooks faster and reheats many foods in seconds.

COLD HEAT cooking keeps kitchen cool as no heat is generated by oven.

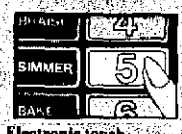

Electronic touch. Finger touch control: no buttons, no dials!

Sensing probe. Food cooks to temperature you set, then oven turns off.

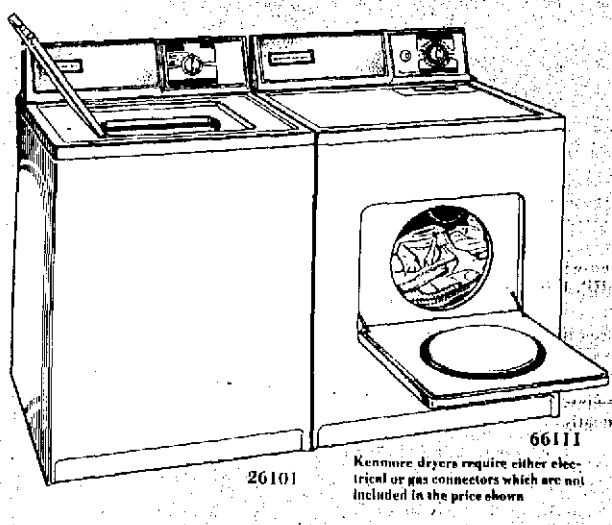

26101

66111

Kenmore dryers require either electrical or gas connectors which are not included in the price shown

Large-capacity automatic washer

Sears price **$199**

Make your washday easy with this large-capacity washer! Wash/rinse temperature combinations are automatically pre-set.

Permanent press electric dryer

Sears price **$169**

Dryer has cotton/sturdy, permanent press, "air only" settings for all your washables. Easy-to-clean top-mounted lint screen.

Gas dryer $199

SAVE $80
on Sears Best dishwashers with heavy-duty washing system

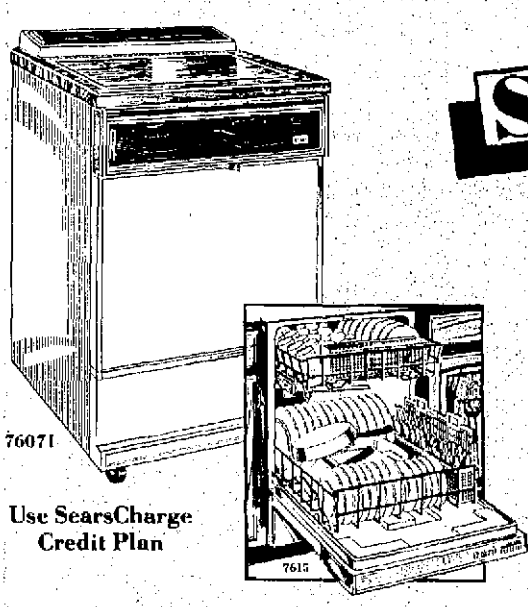

76071

7615

Use SearsCharge Credit Plan

Portable
Regular $379.95
299.95
Colors extra

Built-in
Regular $359.95
279.95
Installation extra

Three spray arms, three detergent changes and extended washing time for heavier jobs. Select light or normal wash, pot and pan, rinse/hold cycle and 155° Sani-temp or normal rinse at wash cycles. Porcelain finish interior. Portable features a rich, solid walnut top.

Sale ends Dec. 31

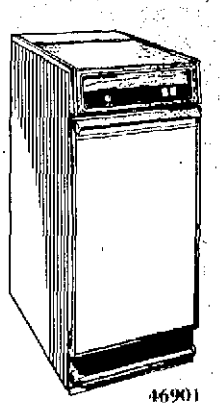

46901

$50 OFF Sears Best Compactor

Regular $249.95

199.95

Compresses trash into a neat bag for disposal. With adjustable, spray, touch-toe opening. Bag caddy for handling ease. White; in colors, extra.

Sale ends Dec. 31

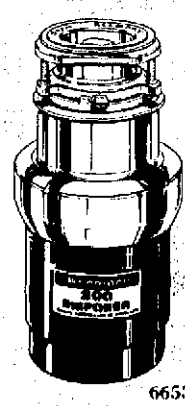

6653

$15 OFF this Kenmore disposer

Regular $64.95

49.95

Lets you rinse food scraps down the drain! Powerful ½-HP motor; quick mount collar aids do-it-yourself installation. Save now!

Sale ends Dec. 31st.

$15 to $20 OFF
on your choice of these Craftsman portable tools

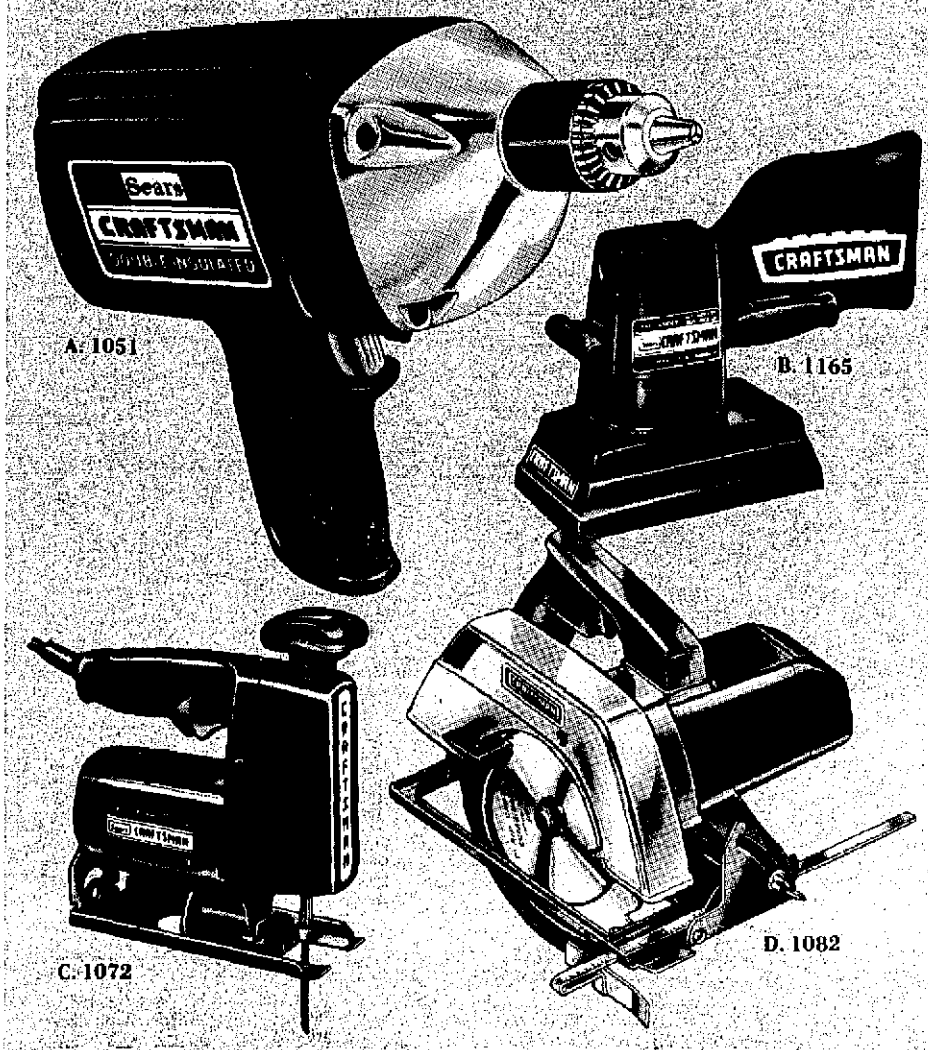

A. 1051

B. 1165

C. 1072

D. 1082

A. $44.99 3/8-in drill. Variable speed and reversible too! Develops max. 1/3-HP, no-load speeds of 0-1200 rpm. Double insulated, no grounding.

B. $49.99 pad sander. Dual-action with straight-line and orbital motion. Develops max. ¼-HP, 4000 orbits, strokes per minute. Dust pick-up system.

C. $49.99 scroll saw. Variable-speed with manual controlled scrolling mechanism. Develops max. 1/3-HP, no-load speeds 0-3600 rpm.

D. $44.99 circular saw. Develops max. 1-2/3-HP, no-load speed of 5200 rpm. Has permanently lubricated bearings. Double insulated. 7-inch blade.

YOUR CHOICE

29.99 each

Sale ends Dec. 17th.

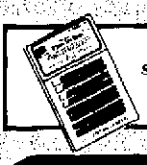

$2.99 pack of sabre saw blades **1.88**

$22.99 drill bit set **14.99**

$12.99 case for router **6.99**

LAST 2 DAYS!
SAVE $100 to $140

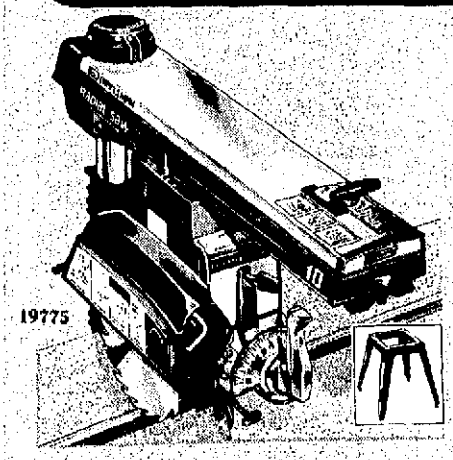

19775

10-in. radial saw outfit

Regular $439.98* **299.95** Sale ends Nov. 26th.

Rugged Craftsman outfit gives you both versatile saw and a sturdy steel leg set. Capacitor-start 3450-rpm motor develops 2½-HP. Has 26-in. rip capacity. Partially assembled.

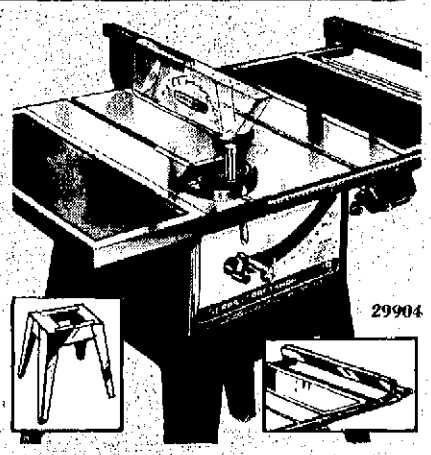

29904

10-in. table saw outfit

Regular $369.95 **269.95** Sale ends Nov. 26th.

Craftsman outfit develops maximum 2 HP to cut through 2x4's easily at both 45° and 90°! Includes two solid-type table extensions and sturdy steel leg set. Partially assembled.

*If sold separately

Ask about Sears Credit Plan

Sears

SAVE $45
on Craftsman 1-HP power router with built-in light

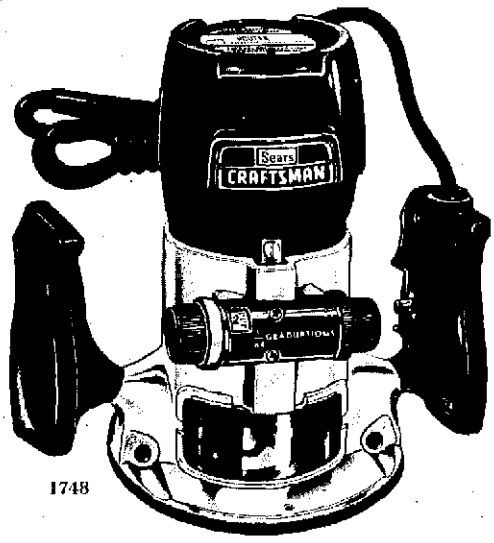

1748

Regular $89.99 **44.99**

Lets you perform dozens of woodworking jobs with optional accessories. Develops maximum 1-HP with 25,000 rpm shaft speed. 100% ball bearings for long life.

Sale ends Dec. 17th.

25444

$44.99 table for router **29.99**

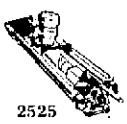

2525

$64.99 router crafter **49.99** router extra

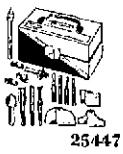

25447

$54.99 17-pc. bit set **34.99**

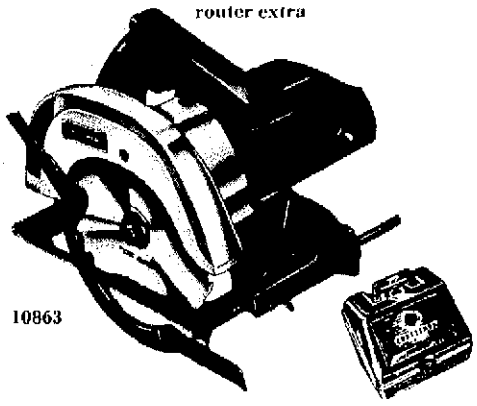

10863

SAVE $36 on 7¼-in. circular saw with case

Regular $91.98 if sold separately **54.99**

Craftsman circular saw with 2-HP and 5400 rpm no-load speeds. Easily cuts through 2x4's at both 45° and 90°. Includes handy permanex® carrying case.

Sale ends Dec. 24th.

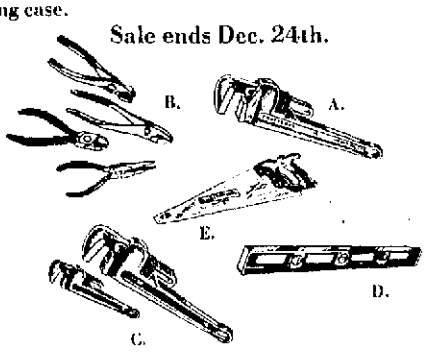

YOUR CHOICE **9.88 each**

A. $11.99 Craftsman pipe wrench, 14-in.

B. $13.96 *pliers set, 4-pc.

C. $13.98 *pipe wrench set, 2-pcs.

D. $11.99 Craftsman 28-in. level

E. $15.99 Sears Best hand saw.

*If sold separately

Sale ends Nov. 26

GREAT GIFT VALUES

Sears

As Seen On TV

Winnie-The-Pooh TV Special Nov. 25th. on NBC 8 PM Eastern STD Time.

20% OFF

Children's Winnie-the-Pooh,® Roth® and NFL® Nightwear

Grow Sleepers

Regular $6

4.80

Pooh screen print sleepers of Cordelan® matrix (vinyl, vinyon) and polyester. Gripper snaps in toddler sizes 1T to 4T and extra trunk length in juvenile sizes 3-8 to allow for growth in height.

®Walt Disney Productions

Blanket Sleepers

Toddler sizes
Regular $8

6.40

A blend of SEF Modacrylic and polyester, sleepers have full-length zipper, snap tab fastener at neck, skid resistant vinyl soles. Sizes 1T-4T.
$9.50 Juvenile sizes..... 7.60

Just in time for Christmas
$7.50 15-inch Pooh Bear..... 5.99
$7.50 15-inch Tigger..... 5.99

Girls' Petticoats and Pantaloons Nightwear

As Seen On TV

Reg. $6.99 Print Gown	Reg. $7.99 PJ's	Reg. $10.99 Blanket sleeper
5.59	**6.39**	**8.79**

Feminine style long, polyester gown has an attractive all-over print and border, lace trim around the neck and on the cuffs. It's all polyester with matrix fiberfill. And for those chilly nights...polyester, footed pajamas with lace trim. All are machine washable in sizes 7 to 14.

®Roth Greeting Cards, Inc.

HEADQUARTERS · NFL APPAREL · FOR OFFICIALLY LICENSED

Boys' NFL Pajamas

As Seen On TV

Regular $6.99

5.59

They're great in comfort and style. PJ's have an official team emblem and come in team colors. In sizes 8-18.

Available in the boys' department

CHARGE IT on Sears Charge Plan

Nightwear sale ends Dec. 3

NFL